AN AMERICAN PAPER FOR AMERICANS

Chicago Daily Tribune

THE WORLD'S GREATEST NEWSPAPER

"LIBERTY OR DEATH" —Patrick Henry

★ ★ FINAL

VOLUME CIII.—NO. 234 C [REG. U. S. PAT. OFFICE. COPYRIGHT 1944 BY THE CHICAGO TRIBUNE.] FRIDAY, SEPTEMBER 29, 1944.—38 PAGES

THIS PAPER CONSISTS OF THREE SECTIONS—SECTION ONE

THREE CENTS PAY NO MORE

SMASH 92 MORE JAP SHIPS

Drive to Pin 200,000 Nazis in Holland Against Sea

EX-AIDS EXPOSE POLITICS IN OPA GAS RATIONING

Favors to Mayor's Brother Bared.

(Picture on back page.)

A tale of the illegal issuing of gas coupons to politicians, idleness among employes, and efforts of the Democratic organization to shake down persons it had placed in the office of price administration was related yesterday to the Illinois joint legislative commission to investigate rationing of petroleum and petroleum products.

Frank Lyman.

Subpenaed to appear before the commission, headed by State Sen. Nicholas Hubbard [R., Mount Pulaski], Mrs. Vera E. Robinson, 1035 North Shore av., said that during eight months' employment in the OPA here she saw gas given freely and illegally to politicians, among them Stephen Kelly, brother of Mayor Kelly, and Frank Lyman, clerk of the Probate court.

Mrs. Robinson's testimony was corroborated by that of Mrs. Margaret Beverly Weaver, 1331 Loyola av., who resigned late in August after 16 months with OPA.

Daughter of "Oil Queen."

Mrs. Robinson is the daughter of Mrs. Drusella Connell, head of the Connell Exploration company of Spring Valley, Wyo., and one of the wealthiest women in the west. Mrs. Connell has been called "the oil queen of Wyoming.

Mrs. Weaver, a widow, is the former wife of John Patterson, New York lawyer. Patterson was active in Republican politics when former Chief Justice Hughes was the party's nominee for President in 1916. Mrs. Weaver has a son overseas in the army and a daughter who is a navy nurse.

Both women testified that Rae E. Walters, regional administrator of OPA, last July after hearing their reports, called in Paul A. H. Shults, then price administrator for the Chicago metropolitan area, and said to him:

"Paul, these ladies have come to me with a story. I had hoped it was not true, but I know it is true. And it's the kind of a story that makes my blood boil."

"Stuck Your Necks Out."

Mrs. Weaver also related a conversation between herself and Harry Leipsiger, investigator in the local OPA gasoline rationing department. She had been telling Leipsiger of the conditions, she said, and quoted him as replying:

"I grant you what you say. But rotten as it is—and it is rotten—we cannot have our boards meddled with. You and Mrs. Robinson stuck your necks out when you went down to headquarters with those reports."

Mrs. Robinson said employes in the central issuance office, 228 N. La Salle st., idled away their time playing solitaire, stringing beads, telling fortunes, and gossiping because there was not enough work for them. She testified that the clerks issuing gas coupons were allowed to go home early in the afternoon

[Continued on page 18, column 2.]

Tribune Features

Crossword Puzzle	Page 8
Dick Tracy	Page 33
Editorials	Page 16
Farm and Garden	Page 8
Friend of Yanks' Kin	Page 16
Front Views and Profiles	Page 16
Gasoline Alley	Page 33
Gumps	Page 32
Harold Teen	Page 21
Inquiring Camera Girl	Page 10
Little Orphan Annie	Page 22
Moon Mullins	Page 29
Neighbors	Page 12
Obituaries	Page 22
Radio Programs	Page 24
Smilin' Jack	Page 30
Smitty	Page 18
Terry	Page 33
Winnie Winkle	Page 21

Charges F.D.R. Forces Bobtail Vote on Army

BY WILLIAM STRAND.

[Chicago Tribune Press Service.]

LONDON, Sept. 28. — Charging that the Roosevelt administration is attempting to force the bobtailed federal ballot on overseas soldiers by collecting soldiers' ballots Oct. 9 and 10, Rep. Miller [R., Neb.] said today he had cabled a protest against army election procedure to the voting commission in Washington, D. C.

Miller said that when he demanded an explanation of why votes were to be called for nearly a month ahead of the time set by 20 states, officials here replied that they merely were following orders and had been given no choice in the selection of voting days.

'Won't Get Regular Ballots.'

Miller disclosed that he had discovered the plans for an early election day overseas while visiting bomber bases, hospitals, and other troop concentrations.

"It's the most amazing thing I've ever heard of," Miller said. "It's certain to confuse soldiers, especially those who may have applied for an absentee ballot but have not received it by Oct. 9 or 10. Some state won't send out ballots until Oct. 5 and the time generally is between Sept. 28 and Oct. 5. Obviously most soldiers here won't have their regular state ballots that early next month.

"When they're given a chance to vote the short federal ballot, which the New Dealers tried to put over on every one, they may take that opportunity simply to assure themselves of a vote. But what happens when the absentee ballot arrives some time before the real election day? Does the soldier vote twice by using it or does he find he's sacrificed his chance to use the longer state ballot? If a soldier becomes confused and votes twice there's a danger he'd disqualify himself altogether. Certainly it will cause confusion among local election clerks when they finally have to sort out duplicate votes."

Won't Speed Count.

Miller contended that an early election day overseas would be meaningless insofar as getting the votes counted early was concerned because troops from 11 of the 28 states which have not approved the short federal ballot have until Nov. 7 to vote and their ballots will be countable 30 to 60 days after the national election.

Furthermore, the congressman said, army procedure will not give conclusive results, even in the 20 states which have approved the short ballot, because there will be many soldiers in the same states who will use the regular absentee form.

Miller said he had found a deep interest in the election and a determination to vote among most soldiers. Most of the overseas men prefer to vote absentee ballots, he said, because of their interest in state and local elections, which are not covered in the bobtail ballot.

New Zealand to Close Four Air Force Stations

WELLINGTON, N. Z., Sept. 28 (AP). — Closure of four additional royal New Zealand air force stations because of improved European war conditions was announced today.

THE WEATHER

FRIDAY, SEPTEMBER 29, 1944.

Sunrise, 6:46. Sunset, 6:37. Moonset, 4:33 a. m. tomorrow. Saturn and Jupiter are morning stars. Venus is an evening star.

CHICAGO AND VICINITY: Fair and a little warmer today and tonight; increasing cloudiness and warmer tomorrow; gentle winds, increasing tomorrow; high today, 65; low tonight, 48.

ILLINOIS: Clearing and a little warmer today; increasing cloudiness and warmer tomorrow.

TEMPERATURES IN CHICAGO.

For 24 hours ended 2 a. m. Sept. 29:

3 a. m....64	11 a. m....59	7 p. m....59
4 a. m....64	Noon....59	8 p. m....58
5 a. m....64	1 p. m....59	9 p. m....58
6 a. m....64	2 p. m....60	10 p. m....58
7 a. m....64	3 p. m....60	11 p. m....†57
8 a. m....64	4 p. m....60	Midn't....58
9 a. m....*65	5 p. m....60	1 a. m....58
10 a. m....62	6 p. m....59	2 a. m....57

*High. †Low.

For 24 hours ended 7:30 p. m., Sept. 28: Mean temperature, 68; normal, 61; excess since Jan. 1, 799 degrees.

Precipitation, .32; deficiency since Jan. 1, 2.20 inches.

Highest wind velocity, 28 miles an hour. Relative humidity, 7:30 a. m., 94; 1:30 p. m., 78; 7:30 p. m., 78.

[Official weather report on page 22.]

Total average net paid circulation

AUGUST, 1944

DAILY *in excess* 975,000

THE CHICAGO TRIBUNE

FOUR CAMPAIGNS

Pick Chicago as Ocean Air Travel Port

BY WALTER TROHAN.

[Chicago Tribune Press Service.]

(Map on page 13.)

Washington, D. C., Sept. 28.—A rendezvous for Chicago with its destiny as aviation center of the world was made today with the filing of an application to designate the city as a port of entry for international air traffic.

The application, filed with the civil aeronautics board by Pan-American World Airways, would make Chicago the terminal of its trans-Atlantic service. It was reported that future applications would link Chicago with the line's trans-Pacific and South American services.

Pan-American World Airways recently was disclosed elaborate plans for linking every continent by air in the post-war era by extension of its pre-war routes which would provide an American-flag airway around the world.

Hub of World Routes.

Chicago was selected for designation as a port of entry by line officials because the Chicago area has provided 40 to 50 per cent of Pan-American trans-Atlantic traffic. It is expected that Chicago will become the hub of international routes as it is for domestic air routes and railroads.

Chicago already is a port of entry for ships. A customs office and an immigration office have been maintained in the city for lake travel for many years. The application, which is not expected to encounter difficulties, would designate the city as a port of entry for international air traffic, as well.

The application also asked for the designation of Detroit as a border point of entry and for designation of Boston and Baltimore as additional ports of entry.

Great Circle Route.

Pan-American service from Chicago would be by way of the great circle route to England and France with a port of call in Canada at Montreal. The land airport at Montreal would be substituted as the Canadian port of call for Shediac, N. B., regularly used heretofore by trans-ocean Clippers serving New York.

Pan-American already holds permanent certificates to operate between New York and England, Eire, France, and Portugal. It operates routes to New Zealand, in China and to Africa. It has applied for a route to Moscow by way of Labrador, Iceland, Oslo, Stockholm, and Leningrad. This line would also be extended to Chicago.

Another contemplated new oceanic route would be from Seattle to Canton, China, by way of Nome, Alaska, an intermediate point in the Kurile Islands, Tokyo, and Shanghai. This route would be 6,831 miles long and would connect at Canton with another line operating thru Hannoi, French-Indo China, to Calcutta.

Calcutta would be connected with the trans-Atlantic service thru a line operating from London, Paris, Rome, Cairo, and Basra to Calcutta.

Chicago will be brought in to link these lines into an around-the-world airway, it was reported.

CARLOADS OF GIFTS FOR MEN OVERSEAS PILE UP AT STATIONS

An acute shortage of employes to handle soldier mail at Chicago's major railroad terminals is threatening the delivery of Christmas packages to soldiers and sailors at overseas stations, it was disclosed yesterday by Alfred Lazzari, assistant manager of the railroad retirement board district office.

He said 25 carloads of overseas gift packages are tied up at one Chicago terminal and other stations are in similar straits. He appealed to unemployed men and high school boys to apply at the retirement board office, 409 W. Washington st., for jobs which may decide whether the nation's fighting men will receive their gifts by Christmas.

Postmaster Kruetgen reported yesterday that 100,000 more Christmas packages a day are being received for overseas delivery than were received in a similar period last year in Chicago's postoffice. He admitted his office was handicapped by lack of help.

An official of the railway mail service admitted there is a man power shortage in the service, but denied 25 carloads of mail had been tied up because of that shortage.

Starting—Sunday

"LIBERTY and the PRESS"

by

Philip Kinsley

Can you be jailed for expressing your honest opinions? The first full story of the Tribune's $3,000,000 battle to preserve a basic right guaranteed by the Constitution will begin in serial form on Sunday. Read Philip Kinsley's case-by-case story on "Liberty and the Press," starting in Sunday's Chicago Tribune.

9 Die, 40 Hurt as Two Trains Crash in Iowa

Missouri Valley, Ia., Sept. 29 [Friday]—[Special].—At least nine persons are dead and 40 or more injured as the result of a collision late yesterday between a passenger train and a fast freight at a junction point on the Chicago and North Western railroad on the outskirts of Missouri Valley.

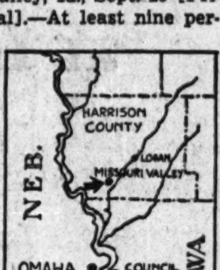

Wreck scene [arrow].

Three of the dead and many of those injured were soldiers. An army hospital train from Omaha arrived to remove the dead and injured. Reports said the number of injured might reach 100.

Passenger Train Sidewiped.

The passenger train, en route from Minneapolis to Omaha via Sioux City, Ia., according to a spokesman for the railroad, had passed part way over a switch point when the freight, bound in the opposite direction, sidewiped the fourth coach on the passenger train and derailed five others, turning them over.

The bodies of the three soldiers were taken to Omaha. Their names were withheld.

2 Year Old Girl Killed.

The six other dead, all civilians, were tentatively identified as follows:

Mr. and Mrs. Ben White, Council Bluffs, Ia.; Ed Mayer, Ashland, Neb.; Ida McLarnan, Moville, Ia.; Paul G. Spraisil, whose papers bore the addresses, Luverne, Minn., and Minneapolis, and the two year old daughter of Mrs. Agnes Steenhoben of Hull, Ia.

The freight train, the Calumet, was bound for Chicago from Omaha.

RADIO NETWORKS RULE THERE ARE TWO ROOSEVELTS

New York, Sept. 28 [Special].—Radio networks spokesmen announced today that in the future a distinction will be made between Franklin D. Roosevelt and Franklin D. Roosevelt.

When he is campaigning against Gov. Dewey he will be introduced as "Franklin D. Roosevelt, candidate for reëlection as President of the United States." In nonpolitical talks he will be known as "the President of the United States."

It's political when the Democratic national committee seeks air time for Candidate Roosevelt and it's not when White House Secretary Early requests it.

2D ARMY NEARS GERMANY ON 15 MILE FRONT

Yanks Smash Nazis' Counter Blows.

(Map on page 2.)

SUPREME HDQ. ALLIED EXPEDITIONARY FORCE, Sept. 28 (AP).—The British 2d army lashed out east, west, and north tonight in drives to pin perhaps 200,000 Germans against the sea in western Holland and menace German soil along a 15 mile front little more than 10 miles from the northern end of the Siegfried line at Kleve.

Powerful elements of Lt. Gen. Dempsey's army, at the apex of a 460 mile front, moved up along the Maas [Meuse] river.

They were distributed over a meandering front of 15 miles from Cuyk, 11 miles southwest of Kleve, southward to Vierlingsbeek, on the west bank of the Maas where it winds from three to five miles from the German frontier, one front dispatch said.

They had smashed back enemy forces which had been trying to cut the Dutch corridor—now firmly cemented and widened—and the only Germans still west of the Maas to bother them were in a small pocket near Overloon, three miles southwest of Vierlingsbeek.

Widen Corridor.

Westward from the Dutch corridor the Tommies fought forward another five miles to within five miles of the highway center of Hertogenbosch, which is 25 miles southwest of the main allied crossings of the Waal Rhine at Nijmegen and 18 miles northwest of the British base at Eindhoven. The Germans wrested Reusel, 15 miles southwest of Eindhoven, from the British.

On the north they widened to five miles their hold on the Neder Rhine south and west of their ill-fated Arnhem foothold, narrowing to about 25 miles the dry land route of escape for the big German force walled off south of Ijssel Meer [formerly the Zuider Zee].

[The Berlin radio said that 2,500,000 soldiers were facing each other on the front from Arnhem southward to the Swiss border "in the greatest battle of material in the world's history." Enemy broadcasts asserted there was a new menace in mounting allied offensives east of Aachen toward Cologne, against the Moselle river barrier to Metz, and beyond Nancy on the way to Strasbourg, French city on the upper Rhine.]

The United States 1st army kept up the pressure by fighting all the way thru the Hurtgen forest southeast of Aachen to within 27 miles of

[Continued on page 2, column 3.]

METZ FORTRESS RESISTS YANKS' HEAD-ON ATTACK

BY ROBERT CROMIE.

[Chicago Tribune Press Service.]

WITH U. S. 3D ARMY ON THE MOSELLE RIVER, France, Sept. 28.—The ring of fortresses and pillboxes that make Metz perhaps the best protected stronghold on the European continent is still throwing back all attempts to crack it. One infantry attack directed against Fort Briant, just above Ancy-sur-Moselle, on the west side of the Moselle river, failed yesterday after infantry, aided by tank destroyers, artillery, and planes, managed to reach the gateway of a barbed wire filled moat, which surrounds the fort.

From the vantage point of an artillery observation post we watched while an American tank destroyer poured point blank fire into a pillbox guarding one flank of the fort, but apparently was unable to break the concrete. The infantrymen, whose advance was screened by smoke laid down between Fort Briant and a second fort above it, found themselves under machine gun fire from an unexpected quarter and were forced to retire.

Planes Blast Forts.

Our planes again dive bombed and strafed several of these positions today, taking advantage of the first really good day long air weather we've had in more than a week. Plane after plane peeled off, silver wings gleaming in the afternoon sunshine, and came streaking earthward with guns flaming, and then released their bombs, which exploded in giant balls of fire above the woods in which crouched Fort Jeanne d'Arc. Most of them made strafing attacks also, many pilots bringing their Thunderbolts down low before rocketing skyward again.

German ground troops made several counter-attacks on the west side of the river today, but all were repelled with heavy losses to the enemy and at least 27 prisoners were taken by one American unit involved. The Yanks let the advancing enemy get within 30 yards of our positions in one attack before opening up, rifles and machine guns ripping the attack wide open.

Meets Two Chicagoans.

The counter-attacks were made without supporting armored forces, the attackers using light machine guns and rifles. As has been noticed more and more frequently of late, according to one American colonel, their tactics are very bad. The colonel said he is convinced the

[Continued on page 3, column 5]

War Summaries

PEARL HARBOR—Carriers blast 90 Jap ships in Philippines. Page 1.

ALLIED HDQ.—British drive to trap 200,000 Nazis. Page 1.

LONDON—Reds drive three miles inside Czechoslovakia. Page 3.

ROME—Rival Greeks accept Briton as commander. Page 5.

We'll Crush Naziism—Eisenhower

SUPREME HDQ. ALLIED EXPEDITIONARY FORCE, Sept. 28 (AP).—Gen. Eisenhower, in his first proclamation to the people of Germany, said today:

"I, Gen. Dwight D. Eisenhower, supreme commander allied expeditionary force, do hereby proclaim as follows:

"1. The allied forces serving under my command have now entered Germany. We come as conquerors, but not as oppressors.

"In the area of Germany occupied by the forces under my command we shall obliterate naziism and German militarism. We shall overthrow the Nazi rule, dissolve the Nazi party, and abolish the cruel, oppressive, and discriminatory laws and institutions which the party has created.

Will Punish Criminals.

"We shall eradicate that German militarism which has so often disrupted the peace of the world. Military and party leaders, the Gestapo and others suspected of crimes and atrocities will be tried and, if guilty, punished as they deserve.

"2. Supreme legislative, judicial, and executive authority and powers within the occupied territory are vested in me as supreme commander of the allied forces and as military governor, and the military government is established to exercise these powers under my direction.

"All persons in the occupied territory will obey immediately and without question all the enactments and orders of the military government. Military government courts will be established for punishment of offenders. Resistance to the allied forces will be ruthlessly stamped out. Other serious offenses will be dealt with severely.

Suspends Courts.

"3. All German courts and educational institutions within the occupied territory are suspended. The Volksgerichtshof [people's court of justice], the Sondergerichte [special courts], the SS [elite guards] police courts, and other special courts are deprived of authority thruout the occupied territory. Reopening of the criminal and civil courts and educational institutions will be authorized when conditions permit.

"All officials are charged with the duty of remaining at their posts until further orders and obeying and enforcing all orders or directions of military government or the allied authorities addressed to the German government or the German people. This applies also to officials, employes, and workers of all public undertakings and utilities and to all other persons engaged in essential work."

FLYERS BAG 36 PLANES ON RAID IN PHILIPPINES

Destroy 160 Vessels Since Sept. 8.

(Map on page 5.)

PACIFIC FLEET HDQ., Pearl Harbor, Sept. 28 (AP).—Planes of an American task force sank or damaged upwards of 90 Japanese surface craft, including six warships, and wiped out 36 planes in the central Philippines Saturday in the seventh day of such attacks in the archipelago this month. [These were in addition to the sinking of one Japanese troopship and the damaging of another in the southwestern Philippines by a patrol plane of Gen. MacArthur.]

Headquarters announced the results today, raising the devastation in raids Sept. 8, 11, 12, 13, 20, 21, and 23 to 1,014 planes destroyed, at least 160 surface craft sunk, and more than 200 probably sunk or damaged.

Ten Raiders Lost.

Prowling Philippine waters unchallenged by the Japanese navy and opposed by waning enemy air strength, Adm. William F. Halsey's third fleet sent planes Saturday over islands ringing the Visayan sea, losing 10 raiders. American personnel losses were five pilots and three crewmen.

A destroyer and three destroyer escorts were among 22 ships definitely sunk. Others were a troop transport, three large cargo ships, three large oil tankers, six medium cargo ships, and five small cargo ships.

Two destroyer escorts were among 43 ships damaged, of which more than 15 probably sank. In addition 20 to 30 small craft were sunk or damaged.

Seven Jap Planes Downed.

Only seven enemy planes were aloft—in contrast with the huge umbrella of enemy aircraft encountered over Manila—and all were shot down. The other 29 were accounted for on the ground.

The carrier planes, which have stair stepped up the Philippines from Mindanao and then part way back, in each instance overwhelming the enemy air opposition, attacked air fields Saturday on Cebu, Leyte, Mactan, and southern Luzon.

Among shore installations damaged were a warehouse and a marine railway set afire at Iloilo in southern Panay.

Philippines bound invaders were reported making rapid progress in the Palaus on the islands' eastern approaches.

Blasts Two Troopships.

ALLIED HDQ., NEW GUINEA, Sept. 29 [Friday]—(AP).—Attacking a seven ship convoy, an American patrol plane bombed and sank a 10,000 ton Japanese transport and heavily damaged another smaller troopship in the first allied strike over the Sulu archipelago, southwestern Philippines, Gen. MacArthur's headquarters announced today.

Mitchell bombers for the first time hit installations on Djoronga Island, at the southwestern tip of Halmahera Tuesday night.

U. S. TO DO MAIN FIGHTING WITH JAPS, SAYS BARD

Atlantic City, N. J., Sept. 28 (AP).—Americans "will have to bear the brunt of the fighting" against Japan, with "the toughest phase" yet to come, Ralph A. Bard, navy undersecretary, said today in an address to a convention of the CIO's union of marine and shipbuilding workers.

"When the Germans capitulate," he asserted, "many of the allied armies will demobilize, including our own to some extent. China has fought valiantly but she is bleeding fast and she will not be able to help us much. Many of our planes and pilots will be surplus, as there are not enough bases in the Pacific to handle them.

"The war against Japan is primarily a naval war and the toughest phase in this war is yet to come, and our own armed forces will have to bear the brunt of the fighting."

OUR GUARANTEE we will refund your money if you can find fur coats of equal quality at prices lower than ours

$270
including federal tax

sable dyed

SQUIRREL JACKETS

Between season favorite, jacket length coat of fine squirrel with the shining lustre of rare sable. Costume making with suits and dresses, dream-come-true for only $270 including federal tax

INDIVIDUALIZED CREDIT AVAILABLE

john t. Shayne
michigan avenue at randolph

Buy War Bonds and Stamps

DRIVE TO PIN 200,000 NAZIS AGAINST SEA

British Near Germany on 15 Mile Front.

[Continued from first page.]

the big German Rhineland industrial city of Cologne.

On the south, the United States 3d army crushed three heavy counter-attacks near Metz and east of Nancy, but was driven from a bridge before moat ringed Fort Briant, guarding Metz's western approaches along the Moselle river.

[The British radio reported last night "French troops have pierced the first line of German defenses in the Belfort gap."]

The United States 7th army on the extreme southern end of the front slugged forward toward Belfort, taking positions along an arc 10 to 15 miles from that gateway to the upper Rhine.

British Push Five Miles.

The British 2d army was concentrating on clearing the Germans from the cramped positions between Arnhem and Nijmegen. Tommies drove last defenders from Elst, about midway between the cities, and pushed five or six miles beyond, against SS [elite guard] troops.

Some of the toughest fighting raged around Bimmel, three miles northeast of Nijmegen, where medium bombers roared into the battle. Biggest gains were south of Nijmegen, where the British in a 12 mile advance blotted out the last threat to the Dutch corridor in that area. They seized positions along the Maas from Cuyk to Vierlingsbeek, from 11 to 14 miles southwest of the fortress of Kleve. There was no news from the operations inside the Reichswald forest, within seven miles of Kleve.

Nazis Withdraw in West.

There was evidence of German withdrawal west of this fighting, where supreme headquarters reported "easier going" in the capture of the villages of Heesch and Nistelrode, which widened the corridor to from 15 to 18 miles south of Nijmegen.

[The Germans said more allied air borne troops had been landed at the Dutch road center of Hertogenbosch, 10 miles west of these newly captured villages.]

British and Canadian units exerting pressure on these forces from the south enlarged their bridgehead over the Antwerp-Turnhout canal west of Turnhout, 50 miles southwest of Nijmegen. There also was considerable fighting at a second bridgehead at St. Leonard, west of Turnhout.

Battle thru Pill Boxes.

There was no news from Belgian forces, covering the 1st army's northern flank, last reported reaching the Maas about 35 miles south of the British drive to the river on a front where the Siegfried fortifications are supposed to be thinnest. The Belgians were on the west bank of the river northeast of Maeseyck.

The 1st army, fighting out to the eastern fringe of Hurtgen forest—considered one of the most formidable obstacles on the road to Cologne—struck opposition from pillboxes and guns dug in about the village of Hurtgen.

On Lt. Gen. George S. Patton's 3d army front the Germans were expending armor recklessly and losing 30 more tanks in one counterattack alone.

Big Guns Break Drive.

One attack came rumbling out of the hills around Gravelotte, six miles west of Metz, but was broken up in the intense fire from American artillery. Two other enemy attempts to rout the doughboys from positions more than 30 miles to the south at Coincourt and Bezange, east of Nancy, also were halted.

Along the French coast the Canadian 1st army broke across part of the floodlands protecting the channel port of Calais, and fought into the limits of the port itself, seizing six of the 14 inch guns with which the Germans have been firing on Dover across the strait.

Taking 1,000 prisoners, they captured the Calais citadel where in 1940 the British held off the Germans to make the Dunkerque evacuation possible.

New Drives Seek to Cut Off 200,000 Nazis

(Story starts on page 1.)

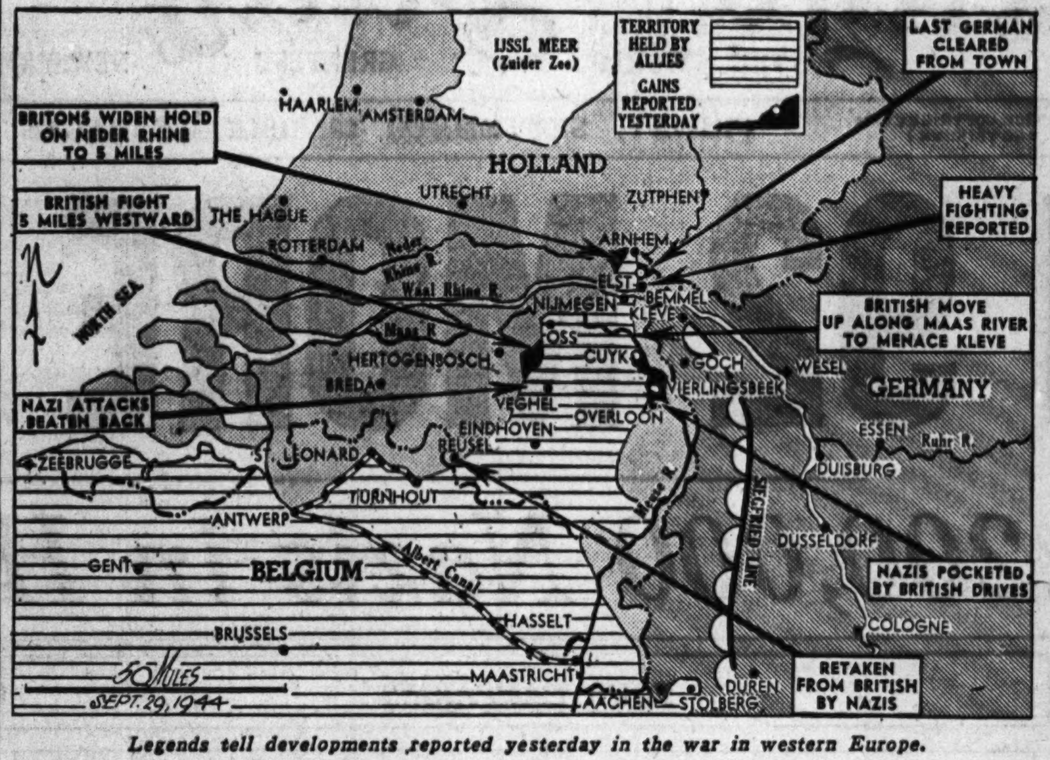

Legends tell developments reported yesterday in the war in western Europe.

TELL HOW GERMANS AT TOULON GAVE UP TO DAVY CROCKETT

Washington, D. C., Sept. 28 (AP).—Davy Crockett accepted the surrender of the Toulon arsenal and 500 German troops during the allied invasion of southern France. He is Lt. David Stanley Crockett, Indianapolis, Ind., navy fighter pilot and descendant of the Davy Crockett of American pioneering days. The navy disclosed his story today.

Lt. D. S. Crockett.

Crockett, who had been shot down and captured, told how the commanding officer of the arsenal unstrapped his gun, threw it on a bed, and said, "The war is finished."

"He told me we were free and that he was surrendering to us," said Crockett, "then he went outside and ordered his men to throw down their arms. I went back and got the 23 other prisoners. We strapped on guns and marched the German garrison out of the arsenal with their hands over their heads."

61 U. S. PLANES LOST IN FIGHTS OVER GERMANY

LONDON, Sept. 28 (AP).—Sky battles were fought over Germany again today as the luftwaffe sought to stem the mass allied aerial assault which carried thru its fourth consecutive day and cost the United States 8th air force 49 heavy bombers and 12 fighters. These figures brought the losses for two days to 91 heavy bombers and 19 fighters. Anti-aircraft fire also was heavy at many points.

Allied planes of every sort swept across the continent in widespread attacks against Nazi industrial and supply targets, but the day's principal blows were struck by more than 1,000 Fortresses and Liberators and 700 escorting fighters of the 8th air force against Magdeburg, Kassel, and Merseburg in central Germany.

Thirty-six German fighters were shot down today, 26 by American escorts and 10 by bomber gunners, bringing the two-day score of the air battles, to 77 Nazi planes lost.

Lt. Clarence Evans of Mount Vernon, Ill., pilot of the Fortress Lady Velma, said the flak on the bomb run at Merseburg was like buckshot. Lt. Ernest Fiebelkorn, Lake Orion, Mich., destroyed four German fighters in the air while escorting the heavy bombers.

TWO SERGEANTS OF CHICAGOLAND WIN AIR MEDAL

Survivors of the crash landing of a B-24 Liberator on an Adriatic sea beach, a Chicagoan and an Oak Park gunner now are wearers of the air medal for completion of 10 missions over Germany. Neither was injured in the landing or by the flak bursts that nearly prevented the return of their plane to its Italian base.

Sgt. Williams [top] and Sgt. Erdmann.

The sergeants are William J. Williams Jr., 2766 E. 75th st., and Gerald E. A. Erdmann, 1149 Lake st., Oak Park. Williams was the waist gunner and Erdmann the engineer aboard the bomber My Achin' Back on a mission to blast the Allach Motor Works near Munich when the bomber was hit. The bombs were dropped and the plane was returning to its base when one engine quit.

Flak cut Sgt. Williams' oxygen line and he was unconscious in his turret when the pilot decided to sacrifice altitude to save Williams. Back over Italy he was about to land on a friendly field when another plane approached and forced him to turn out to sea. Then a second engine quit. The crash landing followed.

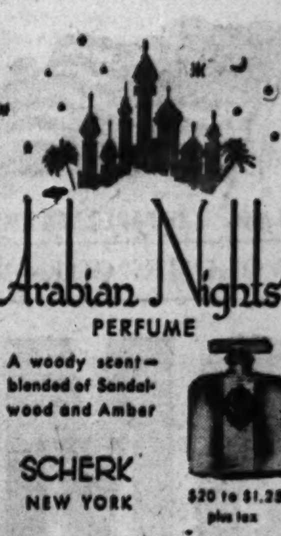

Arabian Nights
PERFUME
A woody scent—blended of Sandalwood and Amber
SCHERK
NEW YORK
$20 to $1.25 plus tax

WELDERS
Electric Arc
Experienced—or for training for navy tests.
DANLY MACHINE SPECIALTIES, Inc.
2100 So. 52nd Avenue, Cicero
Take Douglas Park "L" to Door

MISSOURI
HEALTH FURLOUGH
THE ELMS
DEL. 5800
EXCELSIOR SPRINGS

TOURS
TOURS OF THE MONTH
FALL VACATION REST TRIPS
N. Y. Circle—Boat..... 8 Days, $ 87½
Smokies ....10 Days, 107½
Gulf Coast-New Orleans. 10 Days, 137½
Florida, Mexico, Ranch and Others
All Tours System, DEA. 7550—11 S. La Salle, Chgo.

Evans
AMERICA'S LARGEST FURRIERS

FRIDAY and SATURDAY . . .

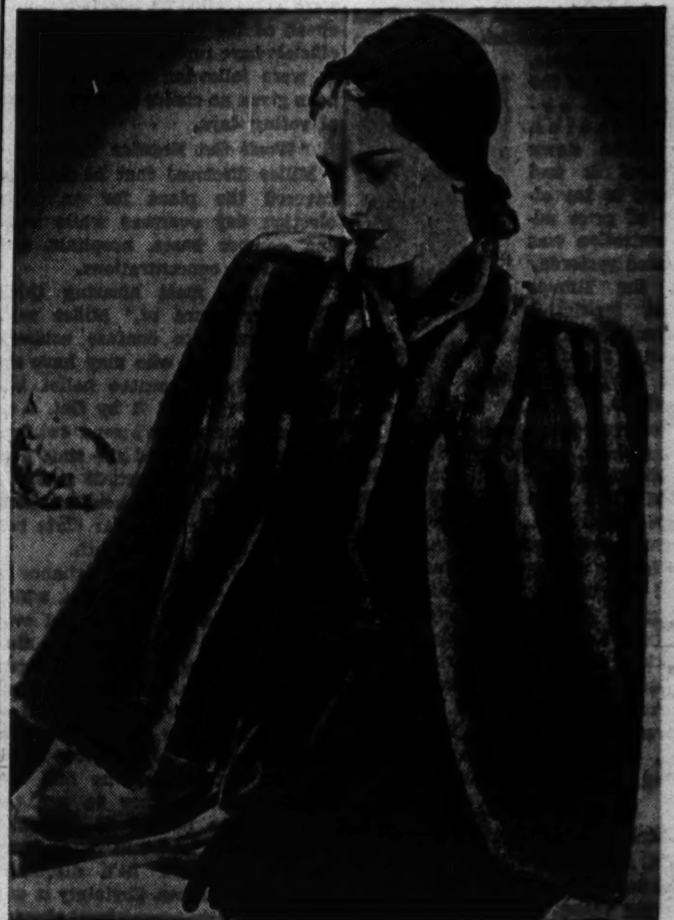

Save up to ½
ALL FUR JACKETS
in our stock drastically reduced

Here's a grand SAVING for you, right at the height of the Fur Jacket season! A CLEARANCE of every Fur Jacket in our Salon, most of them at half price, many below half price. We offer a tremendous selection in all favored peltries. Run your eye down the partial listing below. Note the prices. Then come in and judge how much, much more than our ORIGINAL prices you'd pay elsewhere.

Here are but 23 typical "BUYS"—Check this list—Just note how much you SAVE

	Were	Now
Gold Coast Monkey Jackets........	$ 111	$ 50
Skunk Dyed Opossum Jackets......	100	50
Black Dyed Moire Kid Caracul.........	129	80
Dyed Skunk Jackets................	139	69
Black Dyed Persian Lamb Paw.....	150	74
Norwegian Blue Dyed Fox..........	165	79
Natural Red Fox Jackets..............	165	79
Lynx Dyed Wolf Jackets..........	179	99
Sable Dyed Squirrel Cape.........	249	122
Lynx Dyed Raccoon................	249	129
Natural Silver Fox Jackets.........	299	149
Black Dyed Persian Lamb.........	329	199
Natural Silver Fox Jackets............	329	189
Zorina Skunk Jackets...............	249	199
Lynx Dyed White Fox.............	499	299
Fromm Natural Blue Fox...........	499	299
Fromm Natural Silver Fox.........	499	299
Let Out Sable Dyed Muskrat...........	499	350
Fine White Face Silver Fox.........	599	399
Natural Russian Lynx.............	1000	499
Natural Mink Cape.................	1500	995
Natural Platina Fox Jacket............	2500	1295
Natural Stone Marten Jacket........	3000	1795

—and many others at equal savings

4 Ways to Buy: CHARGE . . . BUDGET
LAYAWAY . . . CASH

Prices Subject to Federal Excise Tax

EVANS 36 SO. STATE ST., North American Bldg.
Take Elevator to Our Third Floor Salon

CONVENIENT CREDIT—SATISFACTION GUARANTEED

Rothmoor chesterfields look better—feel better—wear better They are better!

$59.95

Sizes 10 to 42, other Chesterfields $39.95 to $89.95—5th floor

MAURICE L ROTHSCHILD
State at Jackson

IN THE HUB BASEMENT

Lots of "Looks" at Little Cost

Lytton Special

SUITS and TOPCOATS

$30

Smooth appearance, easy comfort, enjoyable wear far beyond anything you'd expect at only $30. That's Lytton Special — clothes you can be proud to wear in any company — the best values obtainable anywhere. See for yourself tomorrow. *Lytton Thrifty, $25. Lytton De Luxe, $35*

A large selection of Lytton De Luxe Overcoats at....$35

New Fall LEE HATS pre-shaped for permanent smartness, $5 to $7.50

THE HUB
Henry C. Lytton & Sons
BASEMENT STORE—State and Jackson—CHICAGO

The Mark of Individuality

A Sofie Wagner Basic Frock

with a handsome braided pocket

$22.95

So smartly simple—its one dressy accent a big triangular pocket of exquisitely braided self-fabric. The V-neck makes a perfect background for jewelry or pretty neckwear. This dress in black or Kelly green is one of Sofie Wagner's many Fall designs—all exclusive with us in Chicago.

Charge Account Service to Accommodate Your Income

Johnson & Harwood
PITTSFIELD BLDG 1st & 3rd FLOORS
37 N. Wabash Ave., at Washington

Our Chickens are in a CLASS of their own!

THE RANCH
RESTAURANT
123 East Oak St. Dinners from 95c

AT FIRST SIGN OF A COLD USE 666

Cold Preparations as directed

SMALL classes at Berlitz assure individual attention. Native teachers, face to face, promote correct accent.

BERLITZ 30 N. Michigan At Washington FRA. 4341

BUY WAR BONDS AND STAMPS

RUSSIANS DRIVE 3 MILES BEYOND CZECH BORDER

Invasion of Hungary Also Gains, Says Enemy.

LONDON, Sept. 29 [Friday]—(AP). —Russian troops yesterday fought their way nearly three miles inside Czechoslovakia thru the Lupkow pass from Poland, and Budapest said that other mobile Russian forces attacking on a 100 mile front had punched out gains in southeastern Hungary.

Berlin also said that Russian troops had crossed from Romania into Yugoslavia at a point east of Belgrade, Yugoslav capital.

A broadcast by Moscow recorded by the soviet monitor included Vydran, a Czechoslovak rail station, in a list of 30 localities captured by Col. Gen. Ivan Petrov's 4th Ukraine army attacking in the east Beskid mountains.

Lupkow Captured.

Lupkow, on the Polish side of the pass seven miles southeast of Vydran, also was captured, and a Hungarian war bulletin told of fighting in this area only 43 miles from northern Hungary.

German reports said Marshal Rodion Y. Malinovsky, commander of combined Russian and Romanian forces, was using 30 divisions or upwards of 300,000 men in an offensive which has reached to within 15 miles of Szeged, Hungary's second city, and to within 102 miles of the capital at Budapest.

One hundred fifty miles southeast of imperilled Szeged, other Red army troops had crossed the Danube river at Orsova and entered Yugoslavia, the German high command said.

Hitler Threatens Hungary.

Berlin's alarm over possible Hungarian peace moves was evident in a scarcely veiled threat to Hungary by Adolf Hitler's newspaper Voelkischer Boebachter, as quoted by the agency Transocean. It said that Germany was "determined to prevent ruthlessly any repetition of the Bulgarian affair."

[*The American broadcasting station in Europe, quoting the Turkish radio, said last night the Hungarian premier was reported to have asked the Turkish ambassador in Budapest to learn allied peace terms and to act as intermediary in preliminary negotiations for Hungary's exit from the axis.*]

On the 60th day of their fight inside ruined Warsaw Polish patriots commanded by Lt. Gen. Tadeusz Komorowski [Bor] were forced out of the Mokotow district in the southern part of the Polish capital.

2,000 Poles Surrender.

DNB, German news agency, said that 2,000 Poles surrendered to the Germans during the day, and would be treated as prisoners of war.

In the north the soviet Baltic armies converging on Riga captured 50 localities, including Lode, 31 miles northeast of the Latvian capital.

In Estonia Marshal Leonid A. Govorov's Leningrad army units captured 200 localities in cleaning up portions of the western coast. Virtsu, a port on the west coast, was among the places taken.

London Press Stresses Size of Britain's Effort

LONDON, Sept. 29 [Friday]—(AP). —Prime Minister Churchill's dampening of overoptimism for a quick victory was welcomed by the London press today and many of the newspapers found "the great merit" of his speech before commons was the statement that Britain's war effort against Germany almost equals America's.

Reds Advance Into Hungary

(Story in adjoining column.)

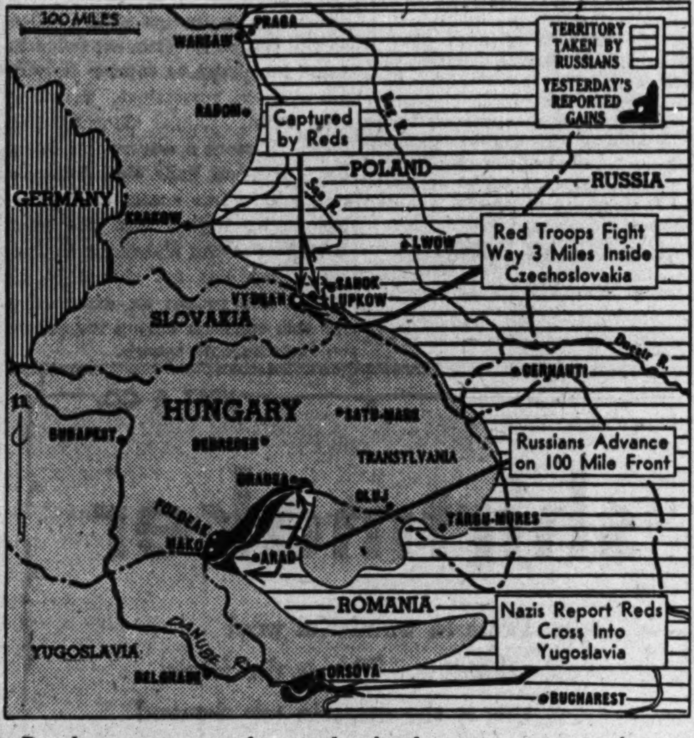

Developments reported yesterday in the war on eastern front.

HEAR PRISONERS GET ENGLISH HOUSES SHUT TO VICTIMS OF BLITZ

[Chicago Tribune Press Service.]

LONDON, Sept. 28.—Much resentment has been expressed by residents of the town of Pinner, because large numbers of Italian prisoners of war are being moved from tents to houses there while bombed out Britishers are hunting for homes, it was reported tonight.

The Pinnerwood Park estate which owns the houses is said to have informed the bomb victims there were no houses to let and that the waiting list had been closed.

The war office had requisitioned the houses as billets for the troops and after the soldiers went overseas the houses were reconditioned. Th Italian prisoners had been in tents and it was said they were being moved to the houses because the tents were leaky.

TELL HOW REDS FOUND FUNERAL PYRES OF 2,000

[By Wireless to the New York Times and The Chicago Tribune.]

MOSCOW, Sept. 28.—The grim and horrible story of how advanced Red army units reached a German concentration camp near Kloga, Estonia, while four huge funeral pyres containing the bodies of an estimated 2,000 persons, including men, women and children, still were smoldering was told today in the newspaper Izvestia. The paper renewed the soviet pledge that retribution will be sought in Berlin.

News of this latest atrocity was presented in the form of interviews with concentration camp victims who escaped and were making their way to Red army units, as well as with Red army men who were attracted to the fires in the forest by the smell of burning flesh.

The majority of the victims were described as "intellectuals from Vilna, Riga and Tallinn," but the dispatch said there also were a number of the soviet prisoners of war.

METZ FORTRESS RESISTS YANKS' HEAD-ON ATTACK

[Continued from first page.]

German officers are less capable, since many good ones have been replaced by party members after the purge last July.

Prisoners taken ranged in age from 18 to 40, most of them from the noncommissioned officers' school in Saarbrucken.

We met Lt. Charles MacClintock, 5619 Dorchester av., former employe of Marsh & Truman Lumber company, who had been shelled out of his artillery observation post and was walking away from it temporarily as we were heading for it. MacClintock said German shells struck so close to his foxhole that they sprinkled dirt on his helmet. He added he had been shelled so much that he now ducks when the wind whistles thru the trees. But he grinned as he said it.

There also was Pvt. Tom O'Connel, 6617 S. Peoria st., who has been in France since D-day, stringing those endless miles of wire that the army needs to keep in touch with the situation.

Cuba's President-Elect Reaches Mexico for Visit

MEXICO CITY, Sept. 28 (AP).—Cuba's president-elect, Dr. Ramon Grau San Martin, arrived today in a Mexican military plane from Havana for a state visit to Mexico.

ALLIES CAPTURE SEVEN TOWNS IN DRIVE UP ITALY

ROME, Sept. 28 (AP).—Seven strategic Italian towns have been occupied by allied troops advancing up both coasts of the peninsula and in the rugged central sector where Americans were only 12 miles from an important Nazi escape route, allied headquarters reported today.

Castel del Rio, on the central Italian front, was captured by mountain fighting Americans who also seized Monte Carnevale and important heights nearby which the Germans had paid heavily to regain only two days ago.

British and Canadian troops in the Adriatic sector enlarged their bridgehead over the Rubicon to a two mile depth along a 10 mile front. Italian patriots seized the town of Bellaria, seven miles beyond Rimini, and held it until Canadian forces pushed in and cleared out small Nazi nests.

Towns seized in addition to Castel del Rio and Bellaria were Castiglione, in the highlands about 23 miles south of Bologna and on a main highway; Bruscoli, five miles east of Castiglione, where after hard fighting, empire troops became firmly established on Mount Beniandi and Mount Freddi; Bocconi, an inland town taken by British troops; Querceta, a west coast point several miles below Massa, and nearby Vallecchia.

British Phone Firm Gets $4,000,000 Russian Order

[Chicago Tribune Press Service.]

LONDON, Sept. 28.—The Russians have ordered four million dollars' worth of equipment from the Automatic Telephone and Electric company of Liverpool, it was learned tonight.

john t. Shayne
from the young idea shop | third floor

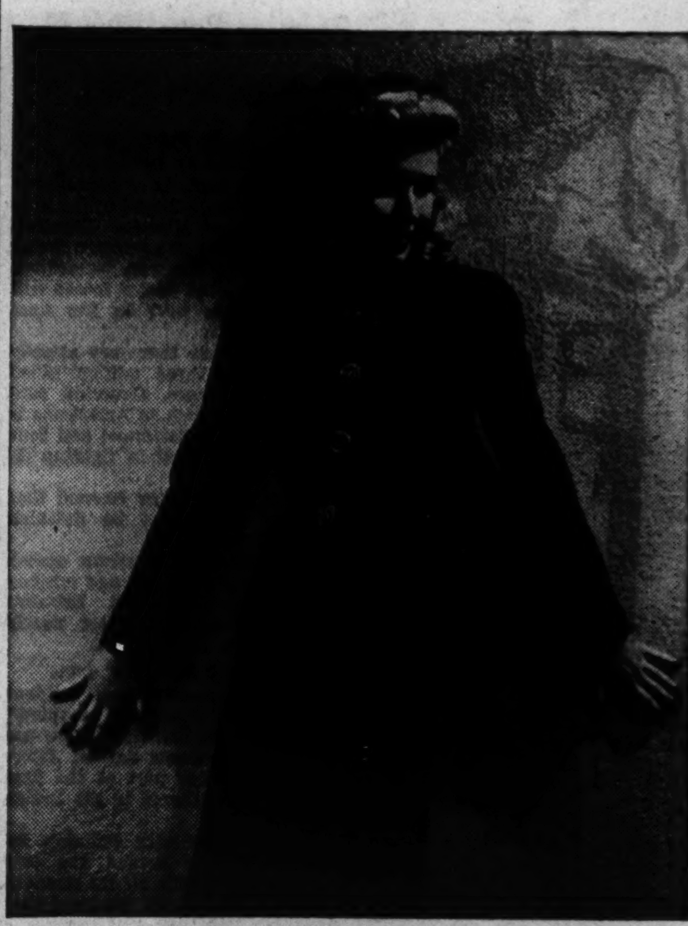

DRESSMAKER SUIT... Smart favorite for dating or working. Of rich all wool crepe in glorious colors—Parma Purple, Moss Green, Fuchsia or Gold. Sizes 9 to 15.

$35

MICHIGAN AVENUE AT RANDOLPH

SATISFACTION GUARANTEED

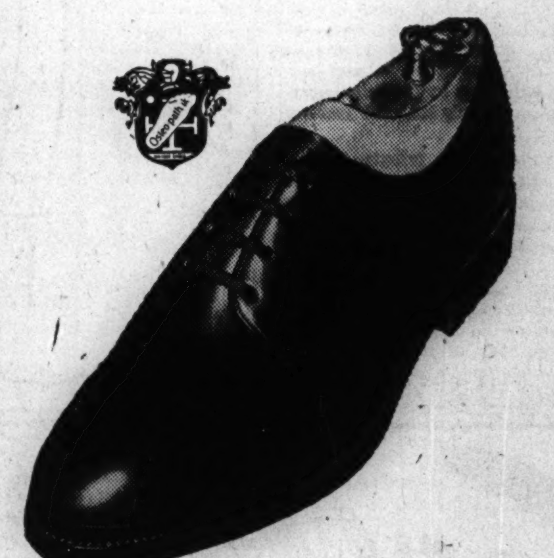

OSTEO-PATH-IK SHOES
with plenty of quality, style & weight

$10.50

Here's the weight and rugged quality you need for the fall and winter days ahead . . and the famous Osteo-path-ik style and comfort you need every day. In sturdy black or tan leather

Other Osteo-path-ik shoes at $10 and $11, 8th floor

MAURICE L ROTHSCHILD
State at Jackson

FINE CLOTHES for MEN
Imported... Pure Wool
SWEATERS

Unquestionably Finer in Quality, Warmth and Wear

Pure wool with an elasticity not ordinarily found. Attractive sweaters that will give you extra long service plus plenty of warmth and comfort through severest winter weather. Choice of Brown, Blue, Tan, Gray, Canary, Green, Wine.

PULLOVER STYLE . 14.50
SLEEVELESS 9.50

SWEATER VEST and COAT SETS

Distinctive new designs in fine quality PURE WOOL for warmth and long wear. These versatile combinations fulfill every sweater need both indoors and out. Tan, Gray and Blue. Vest, $16.75. Coat, $23.50.

ARGYLE PULLOVERS . . . NONE FINER, in Brown, Blue, Wine and Gray 17.50

A STARR BEST
ESTABLISHED 1903
11 to 15 NORTH WABASH AVENUE
Just North of Madison Street

100 POUNDS OF PAPER! Will make 115 boxes each containing ten 20 mm. shells. Paper is urgently needed for war. Save a bundle of waste paper a week and keep our guns firing.

Look smart, keep warm in PLAID SHIRTS from THE HUB

$7.50

Beautifully colored plaids in fine quality materials—designed, cut and sewn to give you long lasting enjoyment and comfort.

Other cool weather sports shirts to $15

Main Floor

THE HUB
Henry C. Lytton & Sons
CHICAGO EVANSTON OAK PARK GARY

Store Hours Mondays—12 Noon to 9 P. M.
Tuesdays Through Saturdays—9:30 A. M. to 6 P. M.

MARTIN'S
Imported
SCOTCH GRAINS

Not just leather . . . but genuine Martin's Scotch Grain, rugged as the pyramids, soft as Scotch tanning can make them. Not just leather uppers either . . . but full, bear-for-wear leather soles. Not just one style and one shade of tan, but two styles—in golden tan and Autumn brown. We don't know when we'll be lucky enough to find a ship with an empty hold coming back from Scotland again so better get yours now. Priced to make any family willingly part with an aeroplane stamp.

$6.95

Hassel's shoes also at $4.45 and $5.85 and Moulded Arch Shoes at $7.95

HASSEL'S
MADISON & CLARK — *South-West Corner*
DEARBORN & VAN BUREN — *North-West Corner*

ALTERATIONS SAME DAY IF NECESSARY

NAVY OFFICERS—
THANK THE U. S. NAVY
for pushing prices down & pushing quality up

QUALITY & PRICE ESTABLISHED BY NAVY DEPARTMENT

Navy officers'
OVERCOAT-RAINCOAT
with removable all wool lining
$38.50

Navy officers'
BLUE SERVICE UNIFORM
$40

All accessories and insignia for navy officers

MAURICE L ROTHSCHILD
Main store—State at Jackson

Also at our Naval Branch, 718 No. Michigan

APPLICATION FOR $1,000-$7,500-$11,250 ACCIDENT INSURANCE POLICY

AND SUBSCRIPTION TO THE DAILY TRIBUNE

NOTE: For the sum of 25c preliminary term fee, plus 10c a month in advance thereafter, the Chicago Tribune makes available to its Home Delivery Subscribers and members of their families who reside in the same household, a $1,000-$7,500 Travel Accident Insurance Policy. Insurance coverage eventually increases to $11,250 on continuous renewal. Issued by Federal Life Insurance Co., Chicago. NO MEDICAL EXAMINATION. One policy to a person. Issued only to applicants over 10 and under 70 years of age.

Mail this Coupon to the Chicago Tribune. SEND NO MONEY. Accredited representative will call and collect 25c. Official Carrier will collect monthly thereafter for Insurance and Subscription. Insurance will lapse if subscription is stopped.

☐ *I hereby order the Daily Tribune delivered to my home by Carrier six days a week, starting immediately, for which I agree to pay the regular rate.*

☐ *I am a Home Delivery subscriber and agree to continue.*

Do you apply for this Accident Insurance Policy?..........................
(PLEASE PRINT)

Your Name? ....
First Name Middle Name Last Name

Address? .... Apt.?..........
Number Street

.... Phone?....................
City State

Your Age?.......... Date of Birth?......................................
Month Day Year

Are You Blind or Deaf?.................. Are You Crippled? ....

Name of Person to Whom Insurance Is to Be Paid in Case of Your Death?
(Beneficiary)

.... Relationship................
First Name Middle Name Last Name

Applicant's Signature ....
Sign in Own Handwriting

NOTICE: Orders for Home Delivery of the Tribune are acceptable only from persons residing where such service is maintained and are subject to rejection by the Tribune. All applications for insurance are subject to rejection by the Federal Life Insurance Co. Insurance does not become effective until noon the date policy is issued.

Form A2735—8-44

CHURCHILL SEES ENORMOUS CALL FOR U. S. FORCES

Premier Says War May Last Into 1945.

BY E. R. NODERER.
[Chicago Tribune Press Service.]

LONDON, Sept. 28.—"Unless German resistance collapses in the near future," Prime Minister Churchill told the house of commons today in a report on the war, "enormous additional United States forces will be brought to bear in the final struggle."

Revealing that there are already from two to three million allied soldiers in France, Churchill said the ratio of British to Americans is two to three in personnel and four to five and one-half in fighting divisions.

The prime minister warned that Germany might not be defeated until well into 1945.

He stated that American casualties in killed, wounded, and missing totaled 145,000 against Britain's 90,000. Germany has lost nearly 1,000,000 men, he asserted.

Fleet to Help Batter Japs.

Churchill revealed that President Roosevelt had "cordially accepted" his offer of the British fleet for use in major operations against Japan and that a large part of the fleet already was gathered in the Indian ocean.

In connection with Britain's declared plan to pursue the war against Japan with all its strength to the end, Churchill disclosed that President Roosevelt had rejected a treaty.

"Our perseverance in this quarter is not to be doubted," he said. "I offered some time ago to embody this undertaking in a definite treaty, but the President made the courteous reply that the British word was good enough. That word we shall certainly make good."

Hopes for Stalin Parley.

Churchill expressed hope that Mr. Roosevelt, Premier Stalin of Russia, and he would be able to meet before the end of this year and that an agreement could be reached on the problem of Poland and other issues. He said there would have to be changes in Poland's territorial frontiers and asserted Russia had the right to British support in this matter because "it is the Russian armies that can alone deliver Poland from German talons."

[A Reuter dispatch from London last night quoted the Daily Mail's diplomatic correspondent as saying a meeting of Premier Churchill, President Roosevelt, and Premier Stalin had been planned for December and might take place at Turin. Turin, in Italy, has not yet been captured by the allies.]

The prime minister asserted that after all the Russians had suffered at the hands of Germany they were entitled to safe frontiers and to have a friendly neighbor on their western flank.

Churchill dropped a hint to the Russians to be reasonable, stating: "I trust the soviet government will make it possible for us to act unitedly with them in this solution of the Polish problem and that we shall not witness the unhappy spectacle of rival governments in Poland, one recognized by the soviet union and the other adhered to by the western powers."

Puts Move up to Poles.

Churchill said he hoped the Polish prime minister, Stanislaw Mikolajczyk, and his colleagues shortly would resume conversations at Moscow in an attempt to reach an understanding with the Russians.

Churchill asserted that Marshal Stalin repeatedly has declared himself in favor of a strong, friendly Poland, sovereign and independent, and declared that the British government was in full accord with this view. He added that judging from American public statements this was also the opinion in the United States.

The prime minister disclosed that in the first 24 hours of the invasion 250,000 men landed in Normandy and 20 days later 1,000,000 men had gone ashore.

U. S. Power Flows In.

During the first hours and the critical months after D-day British man power was on a footing almost equal to that of the United States, he said, adding, "But now, of course, the great flow of their well trained divisions from across the Atlantic will, step by step, be carrying them decisively into the leading position."

Churchill paid a tribute to the United States army "not only in their valiant, ruthless battleworthy qualities, but also in the skill of their commanders and the excellence of their supply arrangements. When one remembers that the United States four or five years ago was a peace loving power without any great body of troops or munitions maintained, and with only a very small regular army to draw their commanders from, the American achievement is truly amazing."

The military quality of American troops is out of all comparison to the hurriedly raised war time levies, he asserted.

Tells of Mountbatten's Fight.

The prime minister reported thus on the campaign of Adm. Louis Mountbatten in India and Burma:

"Along the eastern frontiers of India stands the 14th British imperial army. This army under Adm. Mountbatten, amounting to between a quarter of a million and 300,000 men, has guarded the base of the American air line to China and has protected India against the horrors of a Japanese invasion.

"The 10 Japanese divisions which were launched against us with the object of invading India have been repulsed and largely shattered.

"In the first six months only of this year the 14th British imperial army sustained no fewer than 237,000 cases of sickness which had to be evacuated to the rear over the difficult communications and tended in hospital. In addition to this, we have suffered over 40,000 battle casualties in the first six months.

"The campaign of Adm. Mountbatten on the Burma frontier constitutes, and this is a startling fact, the largest and most important ground fighting that has yet taken place against the armies of Japan and has resulted in the slaughter of between 50,000 and 60,000 Japanese and the capture of several hundred prisoners."

Allied Losses

Comparison of American and British casualties in western Europe, announced yesterday by Prime Minister Churchill.

How American and British forces in western Europe compare, based on the 3 to 2 ratio announced by Churchill.

INVESTIGATE WOMAN'S DEATH.

The coroner's chemist yesterday was directed to investigate the death of Mrs. Ellen Ryan, 70, of 4529 Congress st., who became ill after drinking chicken broth. Food poisoning was believed to have been the cause.

INSISTS BRITAIN STRIP ITALY OF FOREIGN LANDS

LONDON, Sept. 28 [Reuter].—Geoffrey Mander, a liberal party spokesman on foreign affairs, called on the British government today to fulfill its pledge to deprive Italy of her overseas possessions. Speaking after Prime Minister Churchill had given commons a war review, Mander expressed hope that Ethiopia would have free access to the sea. He voiced regret that the joint British-American statement on Italian policy was not shared in by Russia and sought an explanation for this omission during the debate on the Churchill speech.

Chicago Daily Tribune
THE WORLD'S GREATEST NEWSPAPER

Vol. CIII. Friday, Sept. 29. No. 234.

Published daily except Sunday at Tribune Tower, 435 North Michigan avenue, Chicago 11, Illinois.

The Tribune company, publishers.

MAIL SUBSCRIPTION PRICES.

Mail subscription prices in Illinois [outside Chicago], Indiana, Iowa, Michigan, and Wisconsin: Daily Tribune only, $5.00 per year; with Sunday Tribune, $12.50 per year.

Zones 3 and 4 in states other than Illinois, Indiana, Iowa, Michigan, and Wisconsin: Daily Tribune only, $7.50 per year; with Sunday Tribune, $15.00 per year.

Zones 5, 6, 7, and 8, inclusive, Canada and Mexico: Daily Tribune only, $12.00 per year, with Sunday Tribune, $25.00 per year.

Foreign: Daily Tribune only, $25.00 per year; with Sunday Tribune, $42.00 per year.

Entered as second class matter May 14, 1903, at postoffice at Chicago under the act of March 3, 1879.

$28

CHESTERFIELD

with sweethear [t l]apels

Wonderfully youthful . . . to toss over your suits or dresses . . . tailored to a "T" . . . lustrous velvet collar . . . 100% ALL WOOL in deep black.

SIZES 38 TO 46

COATS—SECOND FLOOR

Lane Bryant

101 N. WABASH AVE.

RUPTURED?

New Patented DOBBS TRUSS IS SANITARY
(Can Be Washed)
STRAPLESS
BELTLESS
BULBLESS

It holds the muscles together with a soft concave pad—Keeps Rupture tightly closed at all times while working, lifting, walking or swimming. Light weight, touches body in but two places. CANNOT SLIP. Reason should teach you not to place a bulb or ball in opening of rupture, which keeps muscles spread apart.

SINGLE, $10—Free Examination—DOUBLE $15
Free Demonstration—No Obligation

DOBBS TRUSS CO.
5 N. Wabash Ave., Suite 812
Phone FRAnklin 5874 Hours, 10 to 6 Daily

Sturdy and Warm for Juniors

SHEEPLINED CAMPUS COAT that even a young scamp will have a hard time wearing out! It's designed like a navy pea-jacket, in heavy fleece, lined in warm sheepskin. Double-breasted, four big pockets. Navy or brown. Sizes 8 to 12.

$15.95

Matching Hood, $1

Seventh Floor, Chicago Store

THE HUB
Henry C. Lytton & Sons
CHICAGO EVANSTON OAK PARK GARY

BEST & CO.

Best's *shirtmaker

Done in wonderful wool gabardine. This is the fabric, this is the dress in top demand today. Silky Charmeen, all wool gabardine by Forstmann, beautifully tailored in the simple, becoming Shirtmaker style that's right under country tweeds or city furs.

Brown, natural, beige, chives green, dark green, wine, slate blue, red, navy, grape, violet, black, capucine or gray.
Sizes 10 to 40 . . . . 45.00

Mail and phone orders filled
Postage prepaid everywhere in the U. S.

BEST & CO.
OF NEW YORK

Winnetka—700 East Oak Street. Winnetka 4360
Chicago 3—20 S. Michigan Avenue. State 2393
Evanston Calls—Davis 7900
Winnetka Best & Co., Inc.

*Reg. U. S. Pat. Off.

The Costume Bootery of
O'CONNOR & GOLDBERG
at 23 Madison, East

$8.95

DRESSY BLACK SUEDE ANKLETTES by FERNCRAFT of CALIFORNIA

These are beautifully styled shoes . . . that are high in fashion's favor . . . and are also particularly light and buoyant. Divinely soft and supple . . . with truly great fitting qualities.

Also available at
205 SOUTH STATE STREET
4616 SHERIDAN ROAD • 1147 LAKE ST., OAK PARK
6348 SOUTH HALSTED STREET

BUY WAR BONDS AND STAMPS

Evans
AMERICA'S LARGEST FURRIERS

FRIDAY and SATURDAY

here's what America's Master FURRIERS mean by

CLOTH COAT VALUES

Glamour Furs by Evans on 100% Wool Fabrics

PRICED ONLY—

$88

and ONLY Evans could give you—

21 Different Fur Trims:

Including Black Dyed Persian Lamb . . Natural Silver Fox . . Mink Blended Muskrat . . Sable Dyed Squirrel . . Beaver Dyed Opossum . . Natural Skunk . . Ocelot . . Lynx Cat . . Platina Dyed Fox . . and 12 others!

31 Styles . . . Including:

Winged Victory Tuxedos, Bow Tuxedos, Cuff-Tuxedos, Long Tuxedos, Short Tuxedos, Tunic Tuxedos, Front Belted Tuxedos, Wrap-Arounds, Powder Puff Collars, Princess Fitted, Mandarin Models, Braid Trimmed . . and on and on. Come—see for yourself.

Junior Sizes . . 9 to 19
Misses' Sizes . . 12 to 20
LARGE SIZES . . 36 to 48, 35½ to 45½—half sizes . . shorts . . talls . . every size . . YOUR size!

Price Subject to Federal Excise Tax.

• EVANS—*CLOTH COAT and SUIT SALON . . 2nd Floor*— 36 S. State St. •

7.95

The softer, dressmaker sweater

... shirred from the shoulders ... and as hip-hugging as your girdle! All-wool ... in powder blue, dusty rose, sage green, purple, grape or black.

SIZES 38 TO 46

Orders by Mail or Phone RANdolph 9800

SPORTS—SECOND FLOOR

Lane Bryant
101 N. WABASH AVE.

[ADVERTISMENT]

FIRST CHOICE OF MILLIONS

None faster. None surer. St. Joseph Aspirin—world's largest seller at 10c. Economy size, 100 tablets for only 35c. Why ever pay more? Why accept less? Get St. Joseph Aspirin.

FRANCE MOVES TO TAKE OVER BIG INDUSTRIES

Coal Mines, Motor Plant First to Be Seized.

BY LARRY RUE.

[Chicago Tribune Press Service.]

PARIS, Sept. 28.—Nationalization of coal mines and certain big industries is part of a far reaching long term program to revolutionize French social and economic life, a government official said today.

The ministerial council under the chairmanship of Gen. Charles de Gaulle has decided, after two days of conferences, to requisition coal mines in the departments of Nord and Pas-de-Calais, the Renault motor works and the former Messageries Hachettes, which once held a monopoly over distribution of newspapers and periodicals thruout France. It also acted to transform the former Havas news agency into a coöperative organization.

Will Seize Illegal Profits.

The council also adopted proposals to confiscate all "illegal" profits and all property of those found guilty of collaboration with the Germans.

Communists and Socialists have been demanding action by the council toward nationalization of big industries and today they hailed the decisions as proof that their program for the future of France is being adopted.

It was pointed out that the nationalization of the coal industry is not meant as sanctions against mine owners, whose patriotic attitude during the occupation was said to be irreproachable. The owners arranged so that the mines' production, which was 120,000 tons daily before the war, fell during the occupation to 50,000. The miners will receive an indemnity.

Press Hails Action.

Taking over of the Renault works, it was stated, is an interim measure pending Louis Renault's trial on charges of supplying the German army during the occupation. If he is found guilty his plant will be confiscated. If not, he will be indemnified, but whether the government will keep the plant was not made clear.

The decision to confiscate "illegal" profits and property of collaborators was widely applauded by the press. Since many of the largest industrialists sold the controling interest of their property to the Germans, the decision to confiscate such property will result in wide nationalization.

Yank Flyers Bag More Jap Ships

(Story on page 1.)

War developments reported yesterday from Philippines area.

82D AND 101ST AIR DIVISIONS INVADE HOLLAND

SUPREME HDQ., ALLIED EXPEDITIONARY FORCE, Sept. 28 (AP).—The American 82d and 101st air borne divisions were part of the allied sky army which landed in Holland, it was disclosed tonight.

The 82d is commanded by Maj. Gen. Matthew B. Ridgeway and the 101st by Maj. Gen. Maxwell D. Taylor. Both saw action D-day and fought at Carentan.

LIQUOR STORE OWNER ROBBED.

Police yesterday sought two robbers who late Wednesday night took $225 from Michael Gagidis in his liquor store at 3537 Armitage av.

Tito Permits Red Army to Go Thru Yugoslavia

MOSCOW, Sept. 29 [Friday] (AP).—The Red army has asked and received permission from Marshal Tito to enter Yugoslavia in its pursuit of German and Hungarian forces.

GREEK PATRIOT FORCES ACCEPT ALLIED GENERAL

ROME, Sept. 28 (AP).—The possibility of increased allied pressure on the imperiled Germans in the Balkans, where air borne and sea borne troops already are striking at Nazi escape routes in Albania, was indicated today in an announcement that the two main Greek guerrilla forces have come under orders of Gen. Henry Maitland Wilson.

Official silence screened the "vest pocket invasion" of Albania, disclosed yesterday. So far there have not been any major landings.

Gen. Stephanos Sarafis, commander of the Elas forces of the left wing EAM and Gen. Napoleon Zervas, leader of the hitherto rival Edes group, agreed to accept orders from the Greek exile government headed by Premier George Papandreou, and the supreme allied commander, Gen. Wilson, a bulletin said. The guerrilla groups at times had been on the verge of civil war.

British General Named.

Lt. Gen. Ronald Mackenzie Scobie, commander at Tobruk in 1941 and a former operational commander at Malta, has been appointed commander of allied operations in Greece, the bulletin disclosed.

A large scale allied invasion of Greece and Yugoslavia appeared unlikely, at least in the near future, but the conference in Italy some days ago at which plans for the liberation of Greece were formulated seemed to presage new blows at the Germans virtually bottled up there.

The allied tactics seem to confront the Germans with these alternatives: Either to get out of the Balkans as many men as possible for a last desperate defense of the fatherland, or be trapped there by a Russian-Yugoslav-allied pincers.

Slavs Reach Border.

Marshal Tito's Yugoslav Partisans were disclosed to have reached the Hungarian border, capturing Slatina, 10 miles from the frontier, and two other towns, Podravska and Cadjavica.

Today's middle east command war bulletin also said that Partisan bands had damaged in 490 places the enemy rail networks, Zagreb-Karlovac-Ogulin, Brod-Vinkovci, and Sunja-Kostajnica-Bihac.

35 SUPER FORTRESSES DOWNED OR DAMAGED, JAP BULLETIN SAYS

[BY THE ASSOCIATED PRESS.]

A broadcast Japanese announcement summing up operations against B-29 Super Fortresses that raided the industrial center of Anshan in Manchuria Tuesday asserted yesterday that 35 United States planes were shot down, set afire, or severely damaged.

The bulletin said the losses were inflicted in the interception of the B-29's and in a subsequent attack on a United States base near Chengtu, China, 175 miles northwest of Chungking, as the planes were landing.

The war department in Washington announced previously that no B-29's were lost in Tuesday's attack, and a dispatch from a United States Super Fortress base in West China said that a raid by Japanese planes in retaliation for the attack on Anshan was "virtually harmless."

Becomes Ace in a Day; 'Never Had So Much Fun'

A U. S. FIGHTER BASE IN BRITAIN, Sept. 28 (AP).—Lt. William R. Beyer of Danville, Pa., a Mustang fighter pilot became an ace in one day by shooting down five Germans in less than an hour yesterday. "I never had so much fun in my life, but I wish I hadn't run out of ammunition," he said.

THIEVES GET $3,564 LOOT.

Thieves early yesterday smashed the display window of Trabert and Hoeffer Mauboussin, jewelers at 940 N. Michigan av., and took 12 jeweled wristwatches and a gold pin, all valued at $3,564.

striking with stitching

helmeller*

capricious in its cut, in its bow-knot of grosgrain. With *happy medium heels* so very highly flattering. A smart foot-hold, in suede, in either black or brown.

7.95

NEW FALL AND WINTER HANDBAGS

**Made expressly for the Stetson Shoe Shop*

Please bring your ration book. Regulations won't let us accept detached coupons.

Stetson shoe shop

Corner of Adams and Dearborn, a corner made famous by Stetson Shoes

Buy War Bonds and Stamps

if it's WEAR *you want*

THE *Highland* STYLED BY *Florsheim*

$12

Other Florsheim Styles, $10.50 to $15

Here's the Florsheim Shoe we back up strongest in sizes and widths ... because it gets first call from all ... young men who like its husky good looks ... older fellows with an eye for fit and comfort. Both enjoy the one all-important thing these days ... the longer wear you get from Florsheim quality.

Listen to Baskin's "KICK-OFF PREVIEW"
Saturday: 1:40 p. m.
NORTHWESTERN-WISCONSIN Game
previewed by John Harrington *on* WBBM
Sunday: 1:40 p. m.
BEAR-REDSKIN Game
previewed by Roger Underhill *on* WIND

BASKIN

Florsheim Shoes available only at 133 South State Street store

Action! Wear! Warmth!

for boys and students

Lakeland's mountie-red wool parka reversible coat—it has *everything*—eye-appeal, comfort, warmth, color, finest fabrics and workmanship! Reversed with weather-proof gabardine. Full zipper front, detachable hood. Sizes 12 to 22...$19.85

Zero King all-purpose gabardine jacket for boys and students. Removable sheepskin lining makes it ideal for mild or cold weather. Detachable hood. Cocoa, brown. Sizes 12 to 22....................$14.95

Zero King gabardine coat, fully lined with warm-as-toast wool pile ... the perfect coat for the "Husky" boy. Lined detachable hood, fully belted. Brown. 12 to 22....$17.95

Campus Sports Circle
Seventh Floor

THE HUB
Henry C. Lytton & Sons
CHICAGO · EVANSTON · OAK PARK · GARY

CONVENIENT CREDIT—SATISFACTION GUARANTEED

WALL ST. SUITS
for men & young men who like the spirited lines of custom styling

$60

WITH HAND STITCHED EDGES

If you're young in years .. or young in spirit .. Wall St. suits are for you. They give you lithe young lines in the drape of the coats .. in the hang of the trousers .. they give you suppleness in the rich custom fabrics .. youth and stamina in the custom shop needling. They'll trim up your figure .. thrust out your chest and lift up your chin. They really do things for you

Other suits $35 to $90—sizes to 56 long stout

YOUNG MEN'S STYLE CENTER 4TH FLOOR .. MEN'S SUITS 2ND FLOOR

MAURICE L ROTHSCHILD
State at Jackson

COMMUNIST GRIP ON CHICAGO CIO UNION DISCLOSED

Two Workers Tell House Quiz of Dictatorship.

BY WILLARD EDWARDS.
[Chicago Tribune Press Service.]

Washington, D. C., Sept. 28.—A behind-the-scenes picture of communist dictatorship over 10,000 Chicago members of the United Electrical, Radio and Machine Workers of America, CIO, was given today to the house committee on un-American activities by two veteran workers who had helped build the union to power.

The witnesses were Harry Morgan and Elmer H. Churchill, employes of the Chicago Flexible Shaft company. Morgan testified he was ousted as chief union representative in the plant and Churchill resigned as union shop steward because of their opposition to "political dictation" from Communist leaders.

Link to 4th Term Drive.

The committee is inquiring into evidence that Sidney Hillman's CIO political action committee is hooked up with Earl Browder's communist followers and the White House in President Roosevelt's fourth term campaign.

Chairman Costello [D., Cal.], said today's testimony illustrated how Communists take over unions after they have been organized by American workmen.

"The Communists are attempting with some success to take over the Democratic party in the same manner," he said. "Their purpose is to elect a government and a congress to which they can dictate in the same manner as they dominate this union."

Morgan and Churchill were two of a committee of five which organized the 1,150 employes in their plant into the CIO union in 1942. Morgan became chief shop steward and Churchill one of his assistants.

About five weeks before the 1942 elections, they testified, Ernest De Maio, international representative and vice president of the union, ordered union members to circulate political leaflets in behalf of the Democratic candidates for senator and congressman-at-large, Raymond S. McKeough and Benjamin Adamowski.

Comparison with Hitler.

De Maio, according to evidence yesterday, once assailed President Roosevelt as a "war monger" and compared him with Hitler. This was in March, 1941, during the period of the Russian-German non-aggression pact when the Communist party was opposed to the national defense program.

Morgan, a Republican, and Churchill, a "three time voter for Roosevelt," were agreed, despite their differing political views, they said, that they didn't want to have their union transformed into a political organization. They rebelled and were promised, after McKeough and Adamowski had been beaten in the election, that politics would be kept out in the future.

But in September, 1943, they told the committee, Hillman's group "came into the picture" and they were asked to organize a PAC in their plant. Twenty-one of the 31 shop stewards joined them in opposition to this move, they said, but a PAC was set up under the leadership of "three members of the Abraham Lincoln school."

Instruction in Red Doctrine.

This school instructs workers in communist doctrines, according to the findings of the committee. The two witnesses said they were ordered to distribute blanks among the employes for enrollment in the school along with pledges for President Roosevelt and a "win the war congress."

Morgan said he was ousted from the union without warning at a night meeting last June 20, which was attended by only 50 members. He said Irving Krane, business agent of the union, told him peremptorily: "Morgan, you're out!"

"Here is where the communists take over," Morgan said he commented. Pat Amato, union president, refused demands for a secret ballot and announced on a showing of hands that Ragner Lafgren, a "graduate of the Abraham Lincoln school," according to Morgan, was the new chief shop steward.

Told Not to Read Tribune.

Churchill said Krane's dictatorship extended to ordering the workers what to read and what not to read.

"He told us we should not read THE CHICAGO TRIBUNE," he informed the committee. "I voted three times for Roosevelt, but I don't think we should be regimented into one type of thinking."

LOCAL LOANS

ON YOUR SIGNATURE ONLY

$25 up to $300 ... on your SIGNATURE ONLY. Phone for your Loan then come in for your money. Up to 12 months to repay. Confidential, one-visit service.

12 FRIENDLY OFFICES

7 W. Madison at State	RANdolph 8400
8 N. Ogden at Madison	SEEley 3700
1 N. Pulaski at Madison	KEDzie 5900
4800 W. Cermak at Cicero	ROCkw'l 8000
4658 S. Ashland at 47th	YARds 4870
821 W. 63rd at Green	ENGlewood 7800
7912 S. Halsted	RADcliffe 4500
11054 S. Michigan	PULlman 7500
1212 N. Ashland at Milw	BRUns 3100
3204 N. Central at Belmont	AVEnue 4200
4013 Milwaukee at Cicero	AVEnue 1400
4802 N. Western at Lawrence	LON. 2161

LOCAL LOAN COMPANY

After Great Fire

Ruins of the Tribune building at Madison and Dearborn sts., after 1871 fire, pictured in collection of photographs sent from England to Mayor Kelly.

Twenty-four photographs of Chicago after the fire of 1871 were received by Mayor Kelly yesterday with a letter from Paul K. Shepherd, a dentist in Sudbury, England, who wrote he had found the snapshots in the ruins of a bombed house. The shell of the old Tribune building at Madison and Dearborn sts., and ruins of churches, public buildings and stores are shown in the pictures. They were given by the mayor to L. Hubbard Shattuck, director of the Chicago Historical society.

RWLB TELLS 2,500 TO END STRIKE IN 2 REVERE PLANTS

The 2,500 strikers who have paralyzed the production of vital war material at two plants of the Revere Copper and Brass company were directed yesterday by the regional war labor board to call off their strike and to return to work immediately.

Anthony Gruszka, international representative of the AFL Auto Workers' union, last night said that a meeting of the strikers would be held at 2 p. m. today at 4306 North av. Gruszka said he would explain the WLB order to the strikers and would urge them to return to work.

Failure of the strikers to return by tomorrow morning will cause the board to refer the dispute to the national WLB with a recommendation that it be referred immediately to James F. Byrnes, war mobilization director, for drastic action against the strikers, the board said.

The directive specifically provided that molders must accept small molds as well as wide molds when they return to work. The strike began a week ago after Charles Moser, a metal pourer, had been sent home because he refused to pour narrow molds, contending that wide molds "were easier."

The board also ordered the company not to meet with the strikers until they return to their old jobs.

PROBE CONDUCT OF POSTMAN IN PLANT DISPUTE

A different mailman is traveling Postman Eugene J. Wiley's route in the Hyde Park district for the remainder of this week, it was learned yesterday. Postal authorities gave Wiley a vacation until Monday, when he will take up his duties again.

Wiley's vacation resulted from charges made by Sheldon Booth, owner of the Diamond Tool company, 938 E. 41st st., that Wiley had interrupted the steady flow of tools for war production by long conversations with his six girl employes, who quit their jobs Tuesday. The girls defended Wiley, who, they said, did not loiter in the plant but just delivered mail to them there from their husbands in service, instead of at their homes, which are also on Wiley's mail route.

Meanwhile, Postmaster Ernest J. Kruetgen was studying a report by a delivery supervisor to determine whether a charge of conduct unbecoming a mail carrier should be placed against Wiley. Wiley's record, Kruetgen said, is one of the best of all the mailmen working out of the Hyde Park postal station.

STUDY DEMANDS OF 83 TO STOP DUES CHECK-OFF

Whether the Chicago Flexible Shaft company, 5600 Roosevelt rd., will cease deducting $1 a month dues under a check-off agreement with local 1150 of the United Electrical, Radio, and Machine Workers union [CIO] on a demand of 83 employes that they no longer want to be members of the union will be taken under advisement by the company, an official said yesterday.

The 83 war workers notified the company and local union Wednesday they were withdrawing from membership and wanted dues and initiation fees returned, because they had been "fraudulently led to believe they were joining a legitimate labor union and not the Communist New Deal political organization they found they had joined."

Ernest De Maio, international vice president of the electrical workers, and John T. Bernard, the union's director of political action, both have long records as communist sympathizers and are now under fire before a congressional committee for their CIO-PAC activities in Chicago.

BARGAIN RIGHTS HELD BY UNION WITH 1 MEMBER

Altho local 5 of the Photo Engravers' union [AFL] has only one member among the 36 employes of the Superior Engraving company, 215 W. Superior st., it is still recognized by the national labor relations board as the employe bargaining agency.

This condition was disclosed yesterday by Arthur L. Moynihan, president, and Joseph W. Busse Jr., vice president of the Independent Photo Engravers' union. They said that the AFL union was certified as bargaining agent in October, 1943, but since then its membership at the company has been reduced to one. They said the independent union has more than 90 per cent of the employe membership.

Moynihan and Busse said the regional labor relations board last Monday rejected the petition of the independent union for an election. Robert R. Rissman, chief field examiner for the regional board, said the election petition was turned down because the AFL union's contract demands are still before WLB.

Store Hours, 9:45 to 5:45

Marshall Field & Company

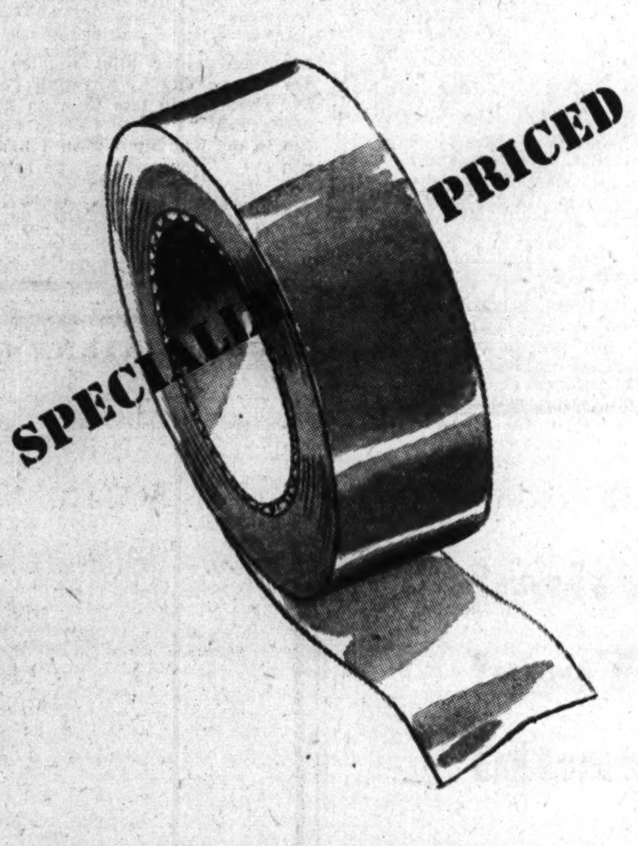

SCOTCH CELLULOSE TAPE, $1.95

1⅓ inches wide ... 2592 inches long

★ The first supply we've had in months
★ For wrapping packages, home and office use
★ White or transparent

Come in for yours today!

Stationery—First Floor, North, Wabash
Also Evanston and Oak Park
—or write or phone Personal Shopping Service
(We can't deliver unless your order totals $2)

Store Hours, 9:45 to 5:45

Marshall Field & Company

Coat set, $36.95
Bonnet to match, $5.95

She'll be in Seventh Heaven with a fur-trimmed tweed coat for best

These beautiful coat sets for very little girls reflect the season's elegance. Imported tweed in a variety of soft, bright colors with the rich warmth of beaver or Persian lamb makes an appealing combination, and there are piquant bonnets to match. Sizes 3 to 6. *Children's Shop—Fourth Floor, North, State*
Also Evanston, Lake Forest and Oak Park

Store Hours, 9:45 to 5:45

Marshall Field & Company

the INCOMPARABLE CLOCHE in

Spice! Pecan! Gold! Red! Kelly! Gray!

$8.95

Also in black, brown, navy, $7.95
Head sizes, 21½, 22, 22½, 23

Debutante Millinery
Fifth Floor
Also Evanston,
Oak Park

USE THIS CONVENIENT MAIL ORDER BLANK— →

or phone Personal Shopping Service—State 1000

MARSHALL FIELD & COMPANY
121 North State Street, Chicago 90, Illinois

Charge my account ☐ Money order or check enclosed ☐ C. O. D. ☐
(Please do not send currency or stamps)

Please send me the sweater-jacket in size________ color________
Please send me the cloche in size________ color________
Name________
(Please print)
Address________
City________ Zone________ State________

On purchases to be delivered in Illinois, 2% should be added to quoted prices of all merchandise to cover additional expense due to the Illinois Retailers' Occupation Tax. Postage charges are extra to all points outside our regular delivery zone.

Secs. 77 and 157, Trib. 9-29-44

Tailored like a jacket
Knit like a sweater

OUR FAMOUS SWEATER-JACKET

$6.95 in sizes 40 to 44

$5.95 in sizes 14 to 20

Just what you've been searching for ... the warmth only a sweater can give you, the easy-to-get-into comfort of a jacket. Cardigan style with set-in belt ... blue, cherry or black knit wool-and-rabbit's-hair. Sizes 40 to 44. $6.95. Also in sizes 14 to 20 in blue, cherry, purple, fuchsia. $5.95. *The Sports Room—Sixth Floor, Middle, Wabash. Also Evanston, Oak Park, Lake Forest*

Misty sheer! Zephyr light! Three lengths for perfect fit!

Lily of France's new LIGHTWEIGHT GARMENT

Firm, flattering control is assured for the modern woman in this new garment of sheerest material. You can be perfectly fitted, whether you're short, average or tall; the choice of three lengths assures correct, comfortable fit. Laced front for easy adjusting; boning for reliable support. Sizes 25 to 32 in 14 and 16 inch length; sizes 27 to 34 in 17 inch length.

Foundation Garments—Fifth Floor
Also Evanston, Oak Park, Lake Forest

$12.50

STEVENS

17.95

artistically draped and

So Feminine

this lovely tea-time, date-time dress!

You'll love it because it's a beautiful example of this season's important dressy look—and because, too, it was designed to do the very most for your figure. Side draped bodice, side draped skirt—a truly exciting silhouette—always graciously becoming! Green, Blue, Red, Fuchsia and Black rayon crepe. Misses' sizes. 17.95

Sorry, no mail orders!

Stephanie Shop—4th Floor

Chas. A. Stevens & Co.

State Street Open 9:45 to 5:45

FIGHT UP A HILL TAKES BIG TOLL OF MARAUDERS

But They Punish Japs in Holy Week Battle.

The terrible toll taken by Merrill's Marauders in the Nhpum Ga hill action is described in this, the twelfth chapter of their exploits, told by a Chicago staff sergeant who fought with them thruout their Burma campaign.

BY S/SGT. WM. J. ANDERSON, Composite Unit 5307 [Merrill's Marauders], United States Army.

As Told to CHARLES LEAVELLE.

[Copyright: 1944: By The Chicago Tribune.]

It was Thursday morning, April 6, of Holy week, that our company of C battalion started up the Nhpum Ga hill trail to rescue B battalion near the crest. Nothing happened until we had gone several hundred yards past our two 75 mm. howitzers. We were spread out as much as possible in a feeler movement, trying to locate the Jap outposts.

Then it started. Nambu machine guns opened up, accompanied by the pop-pinnng! of Arisaka rifles. It was brisk action for several minutes, then it stopped abruptly as Jap skirmishes have a way of doing. In the sudden silence I heard Lt. Ted Hughes calling my name.

Friend Is Shot.

"Come over here, Bill," he said. "Sandy wants to see you." Something in his voice made me look at him sharply. He shrugged and added: "It's probably too late." I saw Chaplain Thomas J. Barrett of Chicago moving over to the left. I followed him, knowing by now that my friend Sgt. Bob Sanders of Wisconsin probably had gotten it bad. It was right thru the heart.

We carried him back a little way down the trail and dug a grave while the others kept moving slowly up the hill. We took all personal possessions from Sandy's body and one of his two identification tags, then Father Barrett said the burial service. He, too, had been a good friend of Sandy. The moving words of the service fell from his lips with a sort of solemn grandeur. And when it was ended, Father Barrett started back up the hill to the thick of the fighting, unarmed, just as he always did. In those days, he seemed to bear a charmed life.

As the rest of us were starting back, Sgt. Fred R. Chesbro, Fulton, N. Y., another friend of Sandy's, came up from below. He looked at the grave and said his men would be going in in the morning. "We'll get a few for Sandy," he added. They did. In the close quarter fighting that lasted most of Good Friday morning they took a terrible toll of the Japs.

Japs Melt Away.

All that day and most of Holy Saturday we continued the push up and down the fortified humps that marked the steep trail. And all the while we were preceded by a thundering hell of bursting 75s from our two howitzers, which kept moving up behind us. The ex-mule skinners that handled the guns did themselves and the entire unit proud that day. The Japs began melting away, faster and faster. We advanced beneath trees whose branches were festooned with Jap legs, torsos, and arms. Placed beside the popular 105 and 155 mm. shells, the 75 looks like a baby. But it's a baby right out of hell.

As evening began falling, we dug in—and just in time. The Japs finished the day with eight or 10 fanatical charges into our guns. The trail ahead seemed to be packed with them. And we slaughtered them. The din of machine gun fire was so great I couldn't hear my own carbine go off. As the waves came on we cut them down. Accustomed as I was to rapid firing, my wrist and shoulder ached when it was over. We suffered almost no casualties during this Jap disaster.

Night came. During the hours of desultory shooting that followed I think we all pondered on our vulnerability from the rear. How easy it would have been for all those Japs to cut in behind us.

Dead Litter Path.

Easter Sunday dawned bright and clear. We ate our rations and started pushing again. The trail and the area beside it were littered with dead. This was first rate testimony to the number we had gotten.

We marveled at the size of these corpses. I never have seen such big Japs. Many of them had been much taller than me and I stand over six feet. I had heard stories of giant Japs in other theaters and had put them down to exaggerated ideas men sometimes get in the heat of battle.

As we moved on it began to appear there was nothing in front of us. We were plenty cagey, of course. Needlessly so, it turned out. The Japs had gone. In two hours we topped the last hump and reached what was left of B battalion. When we appeared on the trail we heard a hoarse, faltering cheer. They began bringing out their wounded immediately. I hope I may never witness such a sight again.

Out of 300 men, more than 100 were casualties. The litter cases, with their terrible shell wounds, came first. Then behind them were men who had been blinded and were being led along haltingly. The walking wounded limped down, some of them leaning on more fortunate buddies, or upon each other. There were neurosis cases which were the worst of all. The entire area was pervaded by the stench of death.

Good News Comes.

We supplied additional litter bearers and fashioned new litters. We set up one of the howitzers at the top of the hill to command the area and we sent out patrols. As this arrangement was completed, the radio gave us the news we had awaited for days. Our A battalion was approaching Nhpum Ga hill. The Chinese were close behind.

These were thrilling tidings, especially as A's lead scouts appeared about 20 minutes later. But B battalion's wounded were our chief concern at the moment. Because the cases were so many and so serious, the arriving cub planes were accompanied by larger ones that made daring landings in our rice paddy. Out of them came surgeons and field operating equipment. An open air operating room was set up at the edge of the airstrip.

When the operations were over, the larger planes, which could carry a litter case in addition to a sitting patient and the pilot, began flying men out.

A few wounded continued to trickle in as our patrols felt out the Japs. Their main force had gone south and west, but believing a fresh division was behind them, they had left a force large enough to fight a lively delaying action.

Our two companies in C battalion took over the top of Nhpum Ga hill while A spread out along the 4½ miles of steep trail. When all the wounded had been taken out, the planes began evacuating a number of B battalion dysentery and shock cases. The remainder of the battalion rested on the air strip.

But despite our heavy losses, a sort of light heartedness took hold of us. We had been told our mission would last six to eight weeks. It had been nine since we started out from Ledo. This probably was the end of it, we figured. We were just about 100 per cent wrong.

[Continued tomorrow.]

Marauder Battalion Rescued

(Story in adjoining column.)

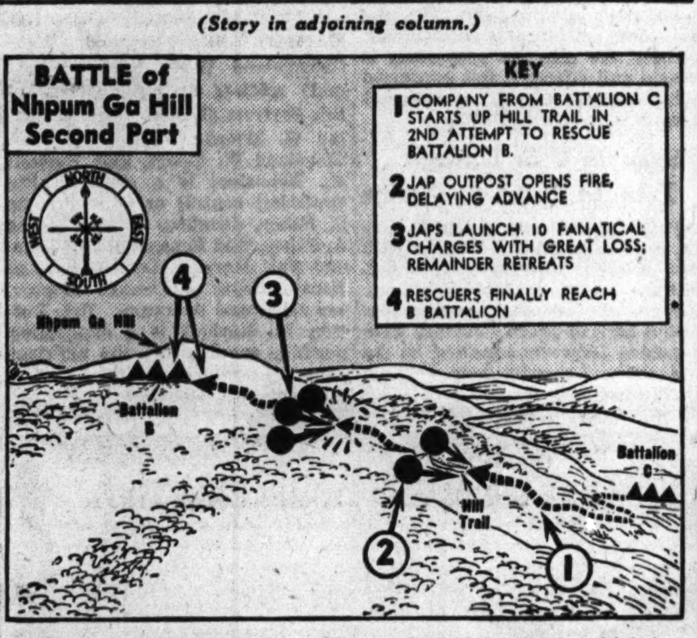

The concluding part of the Nhpum Ga hill battle, in which battalion B is rescued.

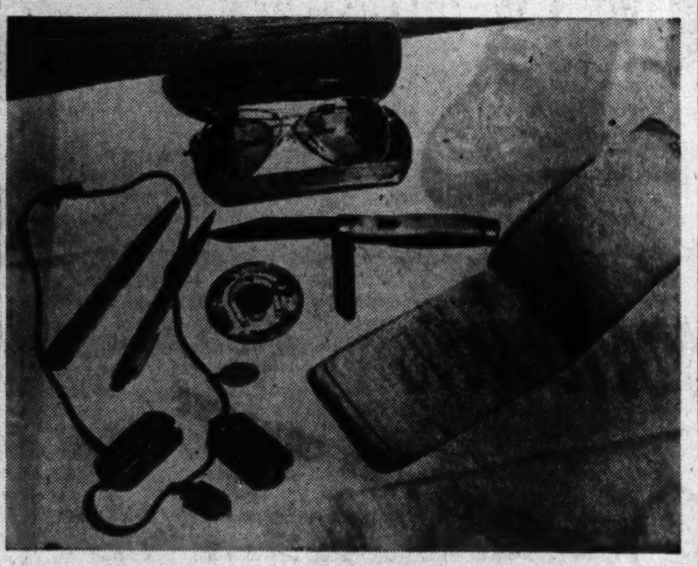

These are the items carried with Sgt. William Anderson all thru his three years of fighting overseas. They include a pen and pencil set, army dog tags, knife, sun goggles and case, note book, and a campaign mirror with a penny set in the back, a souvenir of Thomas J. Courtney's campaign for mayor of Chicago.

CUSHING NAMED ARCHBISHOP OF BOSTON DIOCESE

Washington, D. C., Sept. 28 (AP).—Bishop Richard J. Cushing, auxiliary bishop of the Catholic diocese of Boston since 1939, has been appointed by Pope Pius XII. as archbishop of Boston, the apostolic delegation announced tonight. Bishop Cushing succeeds the late William Cardinal O'Connell, who died April 22.

Captive Says Nazi Slew Wounded Yank Flyer

WITH THE U. S. 1ST ARMY IN GERMANY, Sept. 28.—American airmen who bailed out in an allied raid on Frankfort a month ago were rounded up by a gauleiter and assembled like beasts in a cage in the public square, where citizens were encouraged to taunt and revile them, according to a German prisoner. He said the Nazis kept debating whether to torture the airmen or kill them, apparently as part of a plan of mental torture. Later a Nazi actually shot and killed a wounded aviator, the prisoner added.

Report 3 Reds to Enter New Romanian Cabinet

MOSCOW, Sept. 28 (AP).—The official Russian news agency Tass said today there were rumors that Prince Barbu Stirbey was forming a new government at Bucharest with Communists named to at least three ministries. Prince Stirbey was a member of the Romanian delegation which negotiated the armistice with Russia.

COMPLETE
DE LUXE DINNERS
Steak, Chicken, Sea Food, from $1.35
Finest Wines and Liquors
Ample Free Parking
Open Until 2 A. M.
PALM GROVE INN
56th St. & Outer Drive

IF THE LABEL IS KNOX THE HAT IS RIGHT

"King" of Fine Lightweights

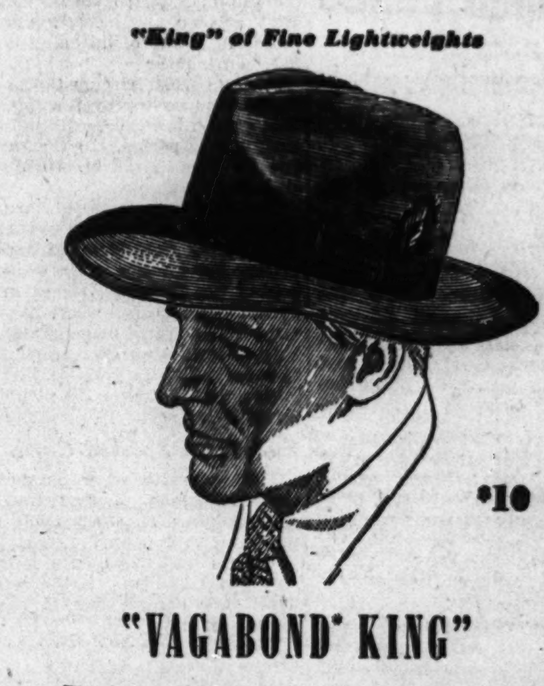

$10

"VAGABOND* KING"

This famous Knox "Royal Vagabond"* has the secret of making you look perfectly hatted without your being conscious of it. And that's being truly smart. In every detail of its special quality and workmanship, Knox has kept it unchanged, despite conditions of today.

Other Knox Lightweight Hats, $6.50 to $20

john t. Shayne
michigan avenue at randolph

ICE CREAM
Most popular "year 'round" dessert
AS LOW AS 11¢ a pint
Always pure and delicious. YOU make any flavor in 2 minutes. 20 famous recipes in each package. Please ask your grocer for
LONDONDERRY
835 Howard Street, San Francisco 3, Calif.

BRAGNO WINES
Since 1891
RIVERBANK, CALIFORNIA

BUY WAR BONDS AND STAMPS

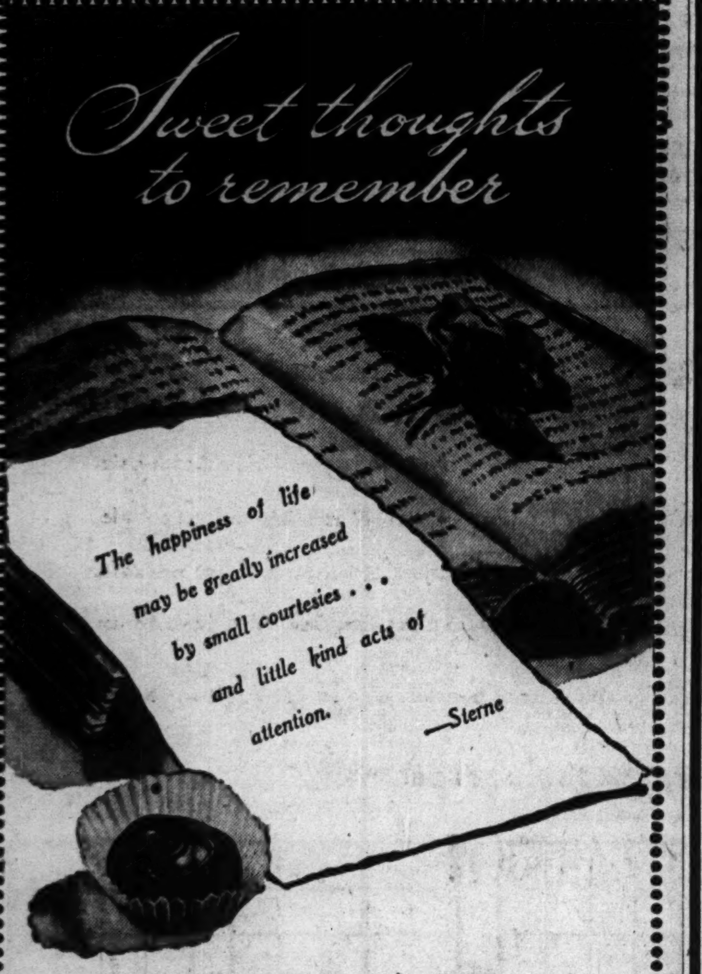

You'll agree, by pleasing others with little courteous and kind acts, your own happiness is greatly increased. Just try giving a box of grand-tasting Andes Candies as a thank-you gift, a birthday greeting, or just to show you're thinking of someone. Then see how happy your gift of Andes makes others—and you!

HELP SPEED VICTORY—BUY MORE WAR BONDS

Andes THE PEAK OF ALL Candies

50 SHOPS IN CHICAGO AND SUBURBS

THE MEN'S STORE, MONROE AND WABASH

CARSON PIRIE SCOTT & CO

features

Rogers Peet Clothes
NONE FINER IN AMERICA

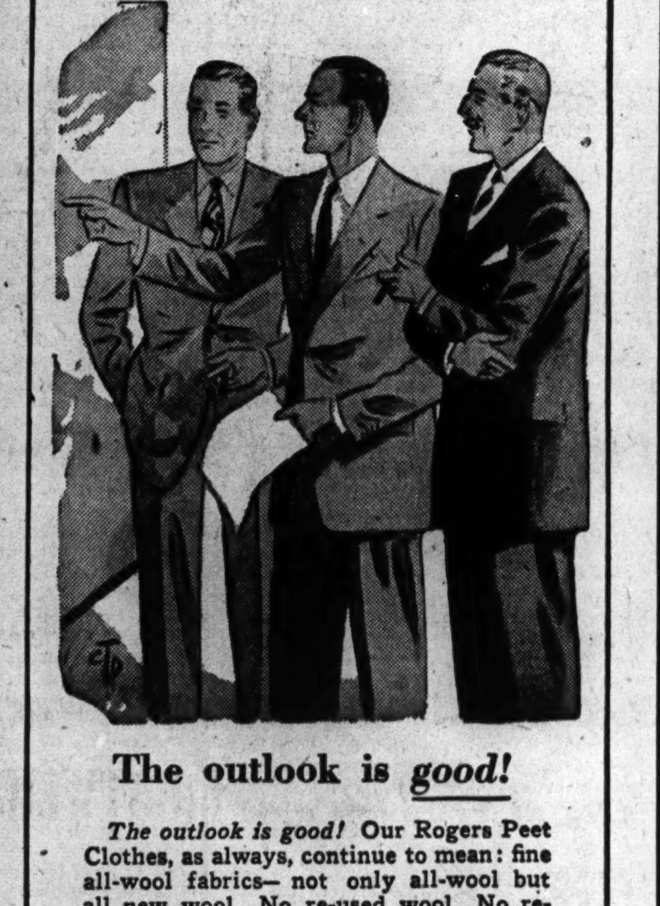

The outlook is *good!*

The outlook is good! Our Rogers Peet Clothes, as always, continue to mean: fine all-wool fabrics— not only all-wool but all new wool. No re-used wool. No reprocessed wool. America's best. Britain's best.

The outlook is good! Our Rogers Peet Clothes, as always, continue to mean: Style-authority that combines the genius of Rogers Peet's Master-Designer with the *unhurried* handwork of needle-workers trained in Rogers Peet's own workrooms.

The outlook is good! Our Rogers Peet Clothes also continue to mean: true wartime economy, because true economy is predicated on *enduring* wearing pleasure.

Rogers Peet All-Wool Clothes
$55 to $95

CARSON PIRIE SCOTT & CO

Exclusive Chicago representative for Rogers Peet Clothes

Rogers Peet Clothes, Second Floor

THE HUB STORE HOURS BOTH FRIDAY AND SATURDAY, 9:45 TO 5:45

$188*

— Simply Super

*Plus Federal Excise Tax

Full length Tuxedos with deep cuffs in many versions, also new 36" strollers. 4th floor.

THE HUB
Henry C. Lytton & Sons
CHICAGO · EVANSTON · OAK PARK · GARY

REDS BARE PLAN TO OCCUPY REICH IN THREE ZONES

Deny Dismemberment Is Discussed.

LONDON, Sept. 28 (AP).—In the first detailed soviet comment on post-war plans for defeated Germany the official Russian news agency Tass reaffirmed today that the tri-power European advisory commission proposed three separate zones of occupation but denied there was any plan under discussion for cutting Germany into small states.

In a Moscow broadcast Tass jumped into the discussion which has developed since the disclosure from Washington, D. C., that President Roosevelt's cabinet was split over the question of how harsh peace terms should be after the unconditional surrender.

Calls for Big Three Parley.

The broadcast was prepared before Prime Minister Churchill called in his commons speech for a new big three conference, indicating that no final decisions had been made at the Quebec conference concerning Germany. Saying that Stalin's presence at another conference would be "essential," Churchill declared that great decisions could not be taken "without far closer and more searching discussions than can be held amid the clash of arms."

"Projects Not Considered."

Just before the start of his report to commons today Churchill left unanswered a query as to whether Secretary Morgenthau's proposal for deindustrializing Germany had been discussed at Quebec.

Tass noted that both the British and American press had raised the question of dismemberment of Germany into several independent states, but insisted "projects of this kind have not been and are not considered by the European advisory commission." The commission is composed of United States, Russian, and British representatives.

On the basis of reports from London, the Russian agency said, the commission has achieved:

1. Approval of "the most important document, namely, on Germany's unconditional surrender."
2. Agreement on the procedure for disarming Germany.
3. Approval of a document on the procedure for the occupation of Germany.
4. Approval of an allied control council of the three allied commanders in chief to exercise supreme power in Germany.

F. D. R. to Call Parley.

Washington, D. C., Sept. 28 (AP).—President Roosevelt is expected to call his cabinet committee on German peace policy together soon in what apparently will be an effort to compose the split developed over Secretary of Treasury Morgenthau's plan for destroying Germany as an industrial nation. Official quarters said the meeting probably will be the committee's final session. Mr. Roosevelt is reported to have decided against the Morgenthau plan.

The split over the Morgenthau proposals is understood to have etched such basic differences of opinion between Secretaries Hull and Stimson and Morgenthau that the group's effectiveness has been impaired. Asked at his press conference today whether progress had been made toward reconciling the divided factions in the committee, Hull remarked that he had nothing new on the subject.

The President, it is said, may issue a specific policy order clarifying the line American planning should take on German peace policy or he may pigeonhole the Morgenthau plan.

FINE SLOT MACHINE OPERATOR.

Herman J. Quinn was fined $25 yesterday by Justice of the Peace Henry J. Pendl in Willow Springs court on a charge of having two slot machines in his tavern, the Oakwood Grove, in Lemont. The machines were ordered confiscated.

Day by Day on the Farm

By GAIL COMPTON

Sept. 28, 1944.

NINETEEN hogs sold from the Wheaton farm the other day disclosed a departure from the regular method of raising swine. The hogs were farrowed in the fall of 1943, so they spent almost a year getting fat, whereas the usual period of fattening is five to seven months.

Under normal circumstances the hogs would have proved a financial loss, consuming expensive grain for such a long period. In the case of the 19 pigs, however, their long stay was profitable.

The pigs were roughed thru the winter with little grain. Then in April, when they weighed approximately 125 pounds, they were put behind the fattening steers in the concrete cattle yard. Here the hogs were given very little grain, but they foraged after the steers. This is a normal farm practice, and the hogs gained roughly 120 pounds at virtually no cost.

Fatten on Spoiled Corn.

Then the cattle were sold and the manager began to feed the pigs spoiled corn. The hogs made good use of it and gained weight from the grain that would have brought only about 25 cents on the market. Thus they became market baskets for a poor crop.

When the hogs sold they averaged 278 pounds and brought $14 per hundred pounds. With the corn-hog ratio at 12.7 to 1, or 100 pounds of pork equaling 12.7 bushels of corn, it is clear that the farm pigs represented a profit. Without keeping them on the farm to eat the soft corn, the manager would have taken a substantial loss on the spoiled grain, for it was barely marketable.

Wheat Acreage Increased.

The men have seeded 15 acres of wheat, and 11 more acres are being prepared. This represents the largest wheat acreage on the farm in many years. The ground was gone over with the new tilling machine. Then the manager fertilized it liberally with a commercial fertilizer he had on hand. It was applied at the rate of 100 pounds to the acre. Then the wheat was broadcast, disked in lightly, and the entire field rolled to preserve the fall moisture.

The manager is a little concerned over the fertilizer used. It was not the kind he wanted, but it was in the barn, so he used it. It has a high nitrogen and potash content, and he is wondering if it will burn the grain. Soft, fall rains would be helpful in diluting the fertilizer, washing it into the ground, and making it less potent.

The GARDEN by Ben Markland

ANIMAL manure, sand, and wood ashes are the materials commonly added to heavy clay garden soils to make them more friable. Gardeners who are careful about saving garden refuse, grass clippings, and tree leaves in a compost pile have a ready answer to the problem of lightening heavy soils without expense and the problem of procurement.

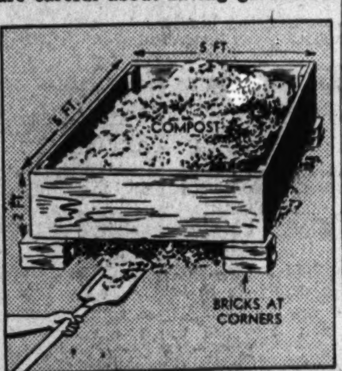

Portable wooden compost receptacle, showing how sides may be lifted to take material out from bottom.

One of the simplest methods of composting is to use a portable wooden frame, about 5 feet square and 2 feet high. This frame can be placed in one corner of the garden as a receptacle for all waste vegetation that is not too coarse. Chemical fertilizer or animal or poultry manure also can be added occasionally to enrich the mixture and hasten decay.

Within a year the material will rot and form humus or compost similar to rich soil. After the compost has decayed the frame can be lifted with bricks under the corners; then the decayed material can be spread over the garden.

B-17 'OFFSPRING OF 90,000 HOURS OF ENGINEERING'

Altho airplane designers have come a long way in the last two decades, they have not yet scratched the surface of future possibilities in the opinion of Wellwood E. Beall, vice president in charge of engineering for the Boeing Aircraft company, Seattle, Wash., designers and builders of the B-17 Flying Fortress and the B-29 Super Flying Fortress.

Beall, 37, and chief engineer of Boeing for five years, yesterday told members of the Union League club at a luncheon that 90,000 hours of engineering went into the first B-17 when it was conceived 10 years ago and that many thousand more hours have been required to bring successive models to military requirements.

Beall predicted great technological development in the aeronautical field in the next 10 years with the possibility of turbine driven airplanes. He said jet propulsion is simple and effective, but expressed belief that it would not supplant present day developments.

Seized in War Garden Tomato Patch by Police

Peter Lakowitz, 38, of 1323 S. Kedzie av., was seized in a Douglas park war garden yesterday after Sgt. Michael Leahy and Park Policeman Peter Gutke said they watched him pick a peck of green tomatoes from a garden Lakowitz admitted he did not own. Lakowitz was charged with disorderly conduct.

4 CHICAGOLAND WACS AT BOMBER BASE IN BRITAIN

AN 8TH AIR FORCE BOMBARDMENT DIVISION, England.—Four Chicagoland WACs have replaced male soldiers at headquarters of this Fortress division. Corp. Catherine G. Moore, daughter of Mrs. Cleveland W. Moore, 2703 Hartzell st., Evanston, is a clerk in the statistical control unit. Pvt. Irene C. Fahey, daughter of Mrs. James A. Fahey, 7819 Bennett av., Chicago, and Pvt. Mary G. Lueder, wife of Harry Lueder of Chicago Heights, are telephone operators. Pvt. Dorothy M. Kuchcik is a duplicating machine operator in the adjutant general's section. She lived at 8326 Muskegon av., Chicago.

RUSSIANS LEAVE PARLEY UP IN AIR ON VOTE ISSUE

[Chicago Tribune Press Service.]

Washington, D. C., Sept. 28.—The Chinese will join the Americans and British tomorrow in the secret Dumbarton Oaks post-war security conference, which is seeking to establish an international authority to enforce peace terms yet to be written.

Persons familiar with the international situation said they saw little reason to believe the departure of the Russian delegation today and the entrance of the Chinese tomorrow would bring any greater accord to the conference, now in its sixth week.

The chief stumbling block thus far has been this question: If one of the four great powers planning to enforce peace is accused of being an aggressor, can it vote in the decision of its own status?

The Russians, it is understood, demand the protection the voting right would give them. The Americans are said to have opposed giving the accused nation a vote, and the British to have supported the American position.

The Chinese were prevented from attending the first phase of the conference out of deference to the Russians. The Chinese are at war with Japan, and the Russians were unwilling to meet with them lest the Japanese be offended.

Argentina Tells Britain She'll Bar Axis Criminals

BUENOS AIRES, Sept. 28 (AP).—The foreign office announced tonight that Argentina had informed Britain that war criminals would be barred from this country and would be prohibited from depositing funds or acquiring property here.

HULL TELLS NEUTRALS NOT TO GIVE REFUGE TO AXIS WAR LEADERS

Washington, D. C., Sept. 28 (AP).—Secretary of State Hull today renewed this nation's warning against any neutral granting asylum to axis war criminals.

The secretary said that relations between this nation and any such country "would be adversely affected for years to come."

Russia took its own turn on the screws with a statement sponsored by the embassy here that soviet influence in post-war settlements furnishes "the best guarantee" that Hitler will not be able to copy Kaiser Wilhelm's example and escape punishment.

Hull, in a report on the progress of representations to the neutrals, said the warning of future repercussions was put before each neutral in August.

He gave reporters assurance that Hitler and his top aids are among the marked men.

BURGLARS STEAL OLIVE OIL.

Olive oil worth $26 was stolen by burglars from John's Food shop at 3864 Grand av., Mrs. Pauline Padoavana, the owner, reported yesterday to police.

Now, more than ever, it is to your advantage to follow the dispatches of the experienced staff of Chicago Tribune foreign correspondents thruout the world in order to keep abreast of events affecting American lives and America's future.

CROSSWORD PUZZLE

ACROSS

1. Light
5. Drenches
10. Scorch
14. Hebrew month
15. Make broader
16. In this place
17. Lizard
18. Run away
19. Dry
20. Majestic
22. Pollywog
24. Matting [India]
25. Work outfit
26. Stiffly formal
30. Rescinds
34. Messenger boy
35. Allude
37. Source
38. Sick
39. Metal
40. Fish eggs
41. Implement
43. Last of decade
45. Heater
46. Inquisitive pryer
48. Cutting gibe
50. Storage compartment
51. Color
52. Glass
56. Grudging
60. Confusion
61. Kind of knife
63. In near future
64. Land measure
65. Dens
66. Genus of shrubs
67. Lager
68. Borders
69. Seasoning

DOWN

1. Hangs back
2. Mine entrance
3. Maxilla lobe [zool.]
4. Silly talk
5. Perspire profusely
6. Greasy
7. Excitement
8. Retained
9. Tennis shoe
10. Book division
11. Brave character
12. Seed appendage
13. Counsel
21. Devour
23. Immerse
26. Ejects
27. Claw
28. Eskimo hut
29. Hinder
30. Leases
31. Blood vessel
32. Diving birds
33. Vapor
36. Fish part
42. Shellfish
43. Capable of being defended
44. Horse trappings
45. Act of molting
47. Hole
49. Ministerial title [abbr.]
52. Crustacean
53. Cereal grain
54. Former times
55. Burden
56. Hibernia
57. Bit
58. Christmas song
59. Tiny fly
62. Peruke

Puzzle of Thursday, September 28, Solved

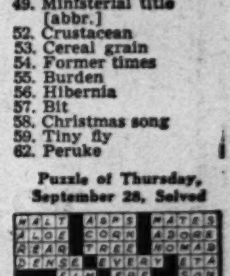

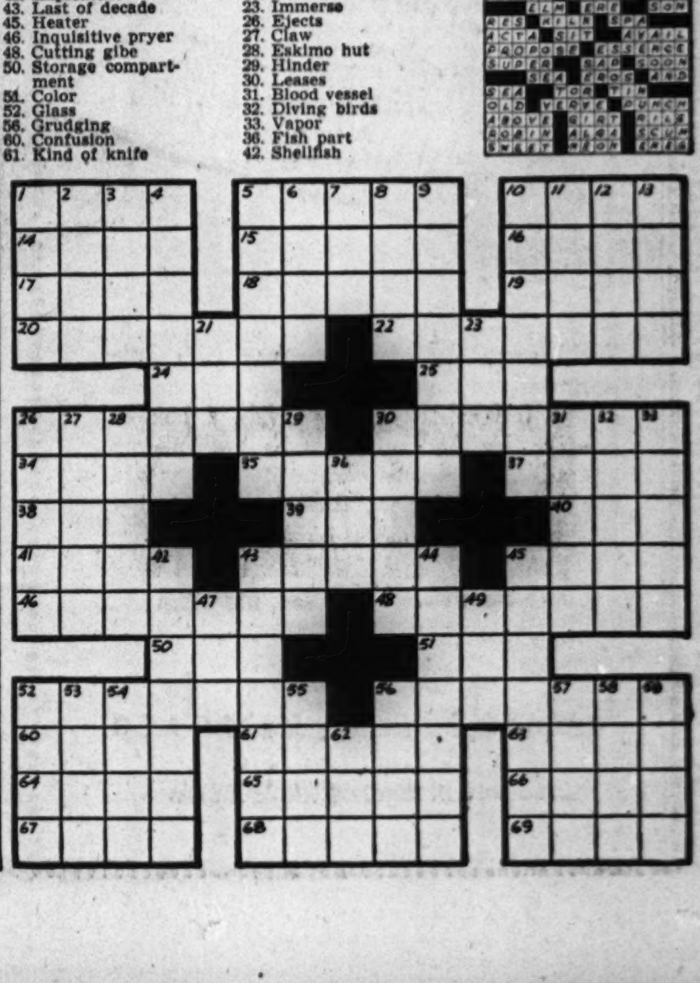

RED DOMINATION STIRS DEMOCRAT REVOLT IN WEST

California Party Leaders Swinging to Dewey.

BY ARTHUR SEARS HENNING

[Chicago Tribune Press Service.]

Los Angeles, Cal., Sept. 28.—The Democratic party in California has been split wide open by Earl Browder, Russian Dictator Stalin's chief propagandist in the United States, and by Russian born Sidney Hillman's Communist controled CIO political action committee.

The standard of revolt against the domination of their country and their party by these avatars of an alien socialistic system has been raised by several hundred old line California Democrats who have banded together as "Democrats for Dewey." With headquarters in Los Angeles, committees are being established in other cities and villages to rally like-minded Democrats to plump for Dewey as the most effective means of saving their party from the Communists.

Defeat to Cleanse Party.

Defeat of President Roosevelt and his Communist allies will eliminate this radical element and permit reorganization of the Democratic party in accord with its principles and traditions, say the leaders of the revolt.

The chairman of the Democrats for Dewey is Warren B. Pinney, a leading Los Angeles lawyer; the secretary is Huntington P. Bledsoe, another prominent lawyer. Other members of the executive committee include Harold English, a leader in the Democratic party for many years; James L. Beebe, former president of the Los Angeles Chamber of Commerce; James Cain, Hollywood writer and author of the "Postman Always Rings Twice"; George R. Martin, former president of the Los Angeles Democratic club; Herman Mankiewicz, motion picture producer; James McGuinness, vice president, and Cedric Gibbons, a director of Metro-Goldwyn-Mayer; M. S. Cohen, former Kentucky commissioner of agriculture; Samuel F. Higgins, prominent lawyer, and Russell E. Havenstrite, independent oil producer.

Their Argument.

The burden of their argument is contained in this first address to their fellow Democrats:

"What rôle shall we play in the great decision which the American people will make on Nov. 7? Vote the present administration into power for a fourth time and forsake our allegiance to the real democratic principles which for most of us has lasted a lifetime and for some of us several generations?

"Our party—the traditional Democratic party—the party of Jefferson, Jackson, Cleveland, and Wilson, has been taken over by the Hillman and Browder forces, exponents of a social system which did not originate in America, which cannot endure in America, which is contrary to everything that America and our true democratic principles stand for, spiritually, politically, and economically, and which has made America great.

"Only defeat in November of those now masquerading as our Democratic party can break up the unholy alliance with these forbidding elements which have infiltrated into our councils the last ten years and save our party from itself.

"Instead of 'clearing everything with Sidney,' we must clear Sidney out of the Democratic party."

DEWEY ADDRESS CALLED CLASSIC OF U. S. POLITICS

[Chicago Tribune Press Service.]

Albany, N. Y., Sept. 28.—Gov. Dewey's Oklahoma City attack upon the New Deal today was rated as one of the greatest of political addresses by Herbert Brownell, chairman of the national Republican committee. Brownell was here to discuss the campaign with the Republican Presidential nominee.

"Few times before in American history," said Brownell, "has a single speech aroused such spontaneous enthusiasm from all sections of the country, among Democrats as well as Republicans."

"The speech inspired Republicans, converted independents, and crystalized the antipathy to the New Deal in the ranks of the Democratic party. It has even stirred the solid south into a rebellion against the New Deal. It has the fourth termers desperate."

Gov. Dewey, arriving here this morning from 8,500 miles of travel, spent the day with Brownell on political business and with state officials on state business.

CARR SAYS FOOD PRICES AT JAIL VIOLATE LAWS

The sheriff's office, under domination of the Kelly Democratic machine, has failed to perform its duties and has permitted direct violations of the federal price control laws, Leo Carr, Republican nominee for sheriff, charged yesterday in a talk at the 6th ward headquarters.

"The food concession in the county jail is sold by the Democratic organization to some one to whom the party is in debt," Carr said. "Then the concessionaire makes up the cost plus a neat profit by charging prices to inmates 'way above those in regular retail stores, and sometimes above price control ceilings."

In other instances, Carr charged, the sheriff's office has performed its duties only when it "did not hurt any one connected with the Kelly group."

Smartly Paced

A smooth step-in pump, distinctively VL&A. Teams beautifully with your fall suits and coats—and built for wonderful day-long comfort. Supple calf in russet or black—lightweight, flexible, medium-low heeled. Your assurance of a perfect fit. $12.75

Also Stadium Boots and Moccasins Fourth Floor

VL&A
VON LENGERKE & ANTOINE
NORTH 9 WABASH

OPEN FRIDAY AND SATURDAY 9:45 A. M. to 6 P. M.

Russeks
COLLEGE CLOTHES

Hand-stitching for our
HOCKANUM FLANNELS
$35

What takes you best through a busy week, a country weekend or four long years of college? Our good gray flannels of long-fibered, long-wearing Hockanum wool. Man-tailored jacket is fully lined, leather buttoned. Slacks hang smooth and flat. Sizes 10 to 20. Skirt to match, $10.95.

COLLEGE SHOP—SECOND FLOOR

Russeks
FAMOUS FOR COATS

A TYPICAL RUSSEKS *VALUE!* OUR "BUTTON-IN"
FUR-LINED COATS ... $55*

Here's a winter coat you can buy now and *wear* now IT'S MADE OF AMERICAN WOOLEN COMPANY'S 100% VIRGIN WOOL DUV-BLOOM—with heavy rayon satin linings, handmade buttonholes, and handsome braid-binding all around! *And it has an extra "button-in" lining backed with genuine rabbit fur!* (Also available in Shetland wool weave at $45.) Black, and a range of new fall colors, in sizes 10 to 18. **Not* subject to 20% Federal Excise tax.

SECOND FLOOR

What's wrong with this picture ?

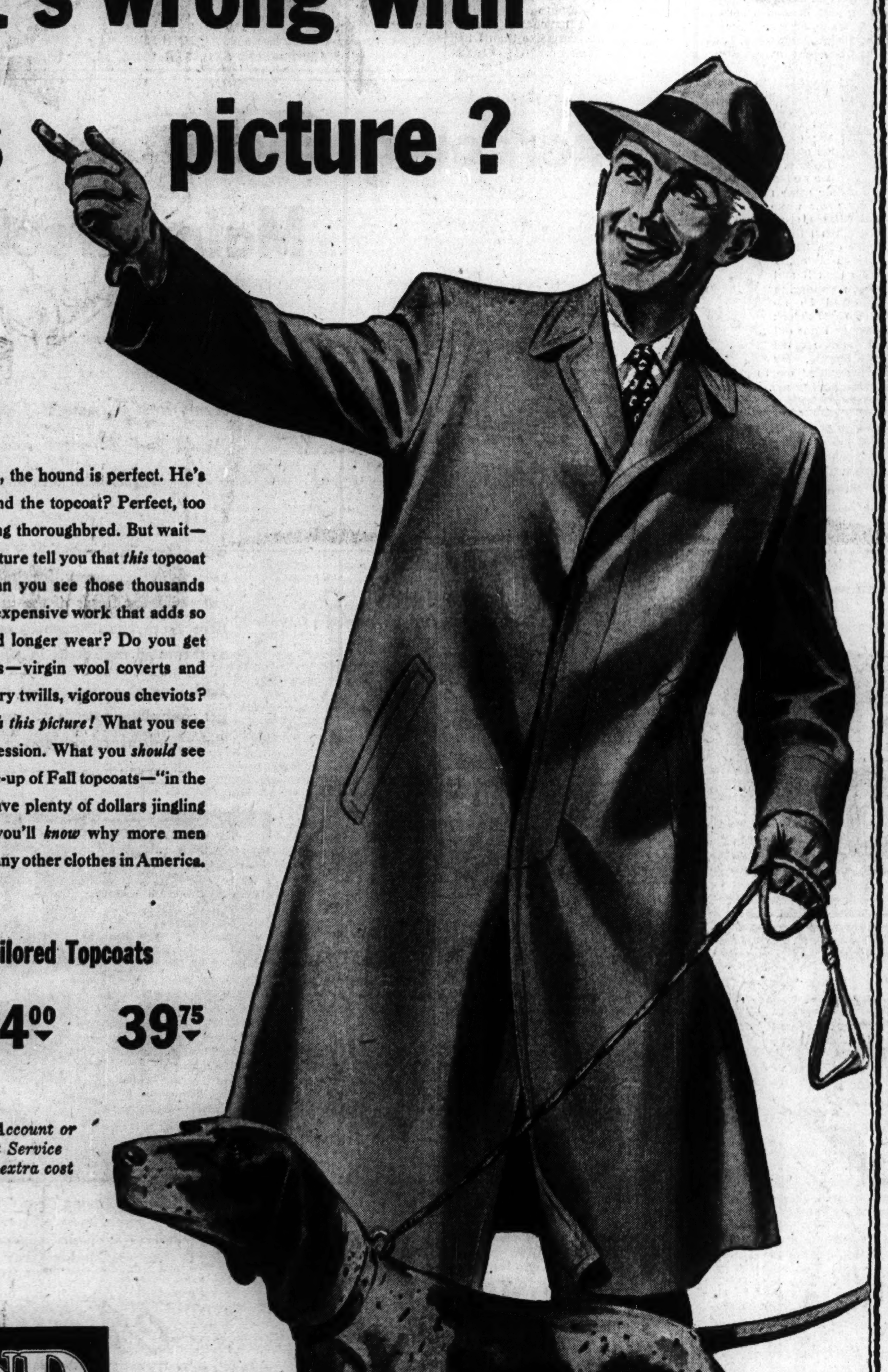

Go ahead, guess!... No, the hound is perfect. He's a blue-blood pointer. And the topcoat? Perfect, too—another smooth looking thoroughbred. But wait—*look again!* Does the picture tell you that *this* topcoat is *Rochester-tailored?* Can you see those thousands of tiny hand stitches—expensive work that adds so much in good looks and longer wear? Do you get the feel of rich woolens—virgin wool coverts and gabardines, jaunty cavalry twills, vigorous cheviots? *That's what's wrong with this picture!* What you see is just a good first impression. What you *should* see is Bond's impressive line-up of Fall topcoats—"in the flesh". *Bond-priced* to leave plenty of dollars jingling in your pocket. Then you'll *know* why more men wear Bond clothes than any other clothes in America.

Rochester-tailored Topcoats

28.50 34.00 39.75

Charge Account or Budget Service without extra cost

BOND CLOTHES

65 W. MADISON ST.
(Between Clark and Dearborn)
Madison St. Store Open Monday, Thursday and Saturday Eves.

WABASH AT MONROE
Open Monday and Thursday Evenings

6339 S. HALSTED ST. 3250 LINCOLN AVE.
Open Thursday and Saturday Evenings

OAK PARK, 1133 LAKE ST.
Open Thursday and Saturday Evenings
Madison & Wabash Ave. Store Open Mon., Noon to 9 P.M.

Bond Plants in Rochester, N.Y. and New Brunswick, N.J.

Open Friday and Saturday, 9:45 a. m. to 6 p. m.

Russeks
FAMOUS FOR FINE FURS

Traditional Russeks *quality* furs... traditional Russeks *values!* Hollander-Blended

NORTHERN-BACK MUSKRAT
$300

Good muskrat is deep-piled, soft and gleaming. So is this muskrat. Good muskrat comes from the backs of only Northern-bred animals. So does this muskrat. And this muskrat was Hollander-blended to the color of luscious mink or sable! Do you want it long? Belted? Wrapped? Or hanging free and loose? At this one low price, we'll trot out eight different styles for you to choose from. Just ten percent deposit reserves your choice .. you may pay the rest in conveniently spaced sums.

MAIN FLOOR

Subject to 20% Federal Excise Tax

RUSSEKS—200 NORTH MICHIGAN AVENUE—AT LAKE STREET

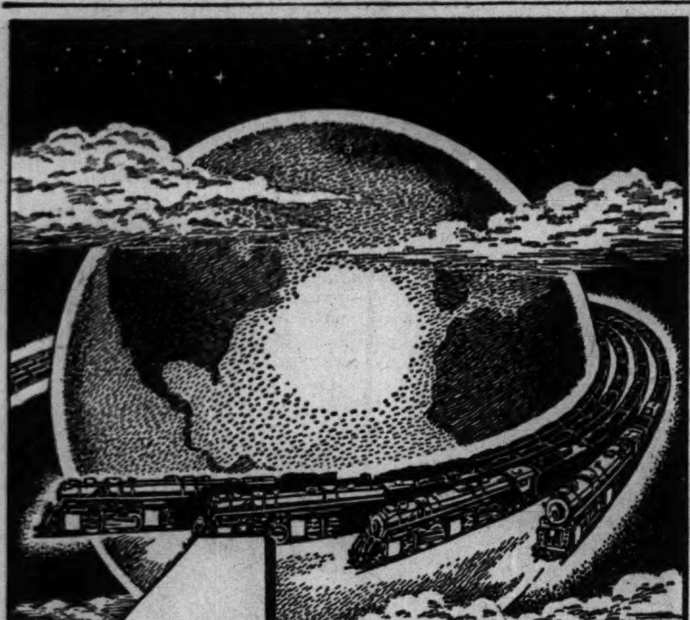

4 TIMES around the World

The energy in a lump of bituminous coal no larger than an average hen egg will haul a ton of freight a mile.

Yet, more than ten million car loads of coal —America's vital fuel in war and in peace — were used in 1943 . . . enough to make a train long enough to encircle the earth four times at the equator.

About 105 million tons of bituminous coal will be required to heat the nation's homes next winter. At least 140 million tons will be needed to power the railroads in providing essential transportation. And over 380,000,000 tons of coal will be needed for industrial and other uses.

It is still necessary to conserve coal — every shovelful you can. Cooperation with your coal dealer will help. Keep him advised of your needs, for his deliveries must be carefully scheduled.

An adequate supply of coal makes total victory possible. And it will be a mainstay in preserving peace. Conserve coal!

L. J. WHITLOCK, Jr., District Manager, COAL BUREAU
1021 MARQUETTE BLDG. TELEPHONE RANdolph 4634
CHICAGO 3, ILLINOIS

Norfolk and Western RAILWAY
CARRIER OF FUEL SATISFACTION.
BUY MORE WAR BONDS

BRICKER FIGHTS FOR LAWS AIDING CAUSE OF LABOR

Decision on Jobless Pay a Legal Landmark.

[Candidates in the November election should be judged by their experience, says Harry S. Truman, Democratic nominee for Vice President. Here is another article in a series on the career and experience of John W. Bricker, Republican candidate for Vice President.]

BY CARL WIEGMAN.
[Chicago Tribune Press Service.]

Columbus, O., Sept. 28.—Political enemies of John W. Bricker have charged him with being "unprogressive" in his views on social legislation. His record on this point bears careful examination.

In 1933, when Bricker was attorney general of Ohio, bills for old age pensions and unemployment insurance came before a committee of the legislature. The committee asked Bricker for an opinion on the constitutionality of the measures.

Bricker ruled they were constitutional, and his opinion on unemployment compensation, delivered then, is still called a legal landmark. The courts earlier had laid down a rule in a workmen's compensation case, that "a machine as well as a bullet may produce a wound, and the disabling effect may be the same."

Inserts a Word.

In his opinion on unemployment compensation, Bricker amended the old rule to make it read: "An idle machine as well as a bullet may produce a wound and the disabling effect may be the same."

This opinion was delivered two and a half years before the national security act became law. Bricker's advice was given to a Democratic legislature and governor, but Ohio did not get an unemployment insurance law until 1936.

As attorney general, Bricker also fought for minimum wage and hour laws for women and children, winning a test case on Ohio's law before a three judge federal court. The decision later was reversed by the Supreme court.

Record on Banks.

Bricker's four years as attorney general were depression days and there were many emergency problems. He became responsible for legal services to the liquidators and servators of 263 state banks. Out of 250 attorneys he employed not one defaulted, and the fees allowed were about one-third to one-half those paid in other states. Depositors received an average of 84 per cent of their deposits from the 178 banks that were liquidated—one of the best records in the nation.

In a recent interview, Bricker mentioned this job as an example of what can be done if appointees to public positions are honest and capable.

As attorney general, Bricker also continued the efforts he had made earlier, while he was counsel for the state public utility commission and a member of the commission, to save money for consumers. In several cases he succeeded in holding down utility rates and established precedents that are still benefiting the people of Ohio.

Bricker never posed as a crusader against the "power trust"; he simply fought for the law and for fair dealing. And the people seemed to understand that he was trying to be their friend. When he ran for reëlection as attorney general in 1934, an avalanche of Democratic votes swept Martin L. Davey into the governor's chair, but Bricker was reëlected by a plurality of more than 40,000.

Down in Missouri.

In the same year, the candidates for the Democratic nomination for United States senator in Missouri were Harry S. Truman, an obscure county official handpicked by Boss Thomas J. Pendergast of Kansas City, and Congressman John J. Cochran, recognized as one of the ablest men in congress.

Truman won by about 40,000 votes. It was established later, when the Kansas City registration lists were purged, that Truman owed his victory to "ghost" votes and ballots miscounted by the Pendergast organization. The machine had more people registered than the total adult population of Kansas City, and in some precincts the votes were counted almost unanimously for Truman.

In 1936, when the New Deal was at the crest of its power, Bricker decided to run for governor. His friends told him he wouldn't have a chance against a certain Roosevelt landslide. They said people couldn't be induced to split their tickets when the names of national and state candidates were printed on the same ballot.

Bricker felt he ought to make the race, even if he lost, so he could carry to the voters his criticisms of Gov. Davey's regime. Davey campaigned on a slogan of "Don't Split Your Ticket.".

Bricker Is Disappointed.

Nevertheless, nearly half a million voters did split their tickets. Roosevelt carried Ohio by 619,285 votes; Davey won by only 126,688.

Bricker was disappointed at his defeat. His friends say he has a naive confidence in voters; he believes they want good government rather than political acrobatics and sops to special groups; that in the long run they want public servants with integrity rather than showmanship. In brief, he believes the votes of most American citizens are not for sale.

This idea of government offers a contrast with that expressed by Boss Pendergast of Kansas City, who directed Harry Truman's career from 1922 until 1939, when Pendergast went to prison for income tax dodging. In his heyday, Pendergast explained his success as follows:

"When a poor man comes to old Tom's boys for help, we don't make one of those ——— ——— investigations like these city charities. No, by God, we feed 'em and we vote 'em."

That formula made Harry Truman, now the Democratic nominee for Vice President.

Returns to Law.

After his defeat in his first race for governor, Bricker went back to private law practice.

"I have always walked away from a good law practice to accept a public office and I have always come back to a better practice than I had before," he has said.

In 1937-'38, Bricker served as special counsel for four Ohio cities in gas rate litigation, one of his earlier specialties. During these same years, a special committee of the Ohio legislature investigated the Davey Democratic statehouse regime and found "padded expense accounts, falsified reports, forged bills, pretended statistics, even punishment of those politically opposed, rake-offs and commissions and pay-offs."

By March of 1938, resolutions urging Bricker to run for governor were adopted by Republican committees in 48 counties. He was nominated without opposition and in the fall was elected governor by a plurality of 118,225. He carried 77 of the 88 counties, losing only the strongholds of the CIO. This organization opposed Bricker because he had declared sit-down strikes were illegal.

The Inquiring Camera Girl

BY MARYON ZYLSTRA

[The Tribune will pay $5 for each interesting question submitted by a reader and used by The Tribune. Today's question was submitted by L. E. Morris, Warren, Ill.]

THE QUESTION.

Have you ever walked in your sleep?

WHERE ASKED.

Merchandise Mart building.

THE ANSWERS.

Virginia Taylor, research for radio advertising, 106 Bellevue pl.

—Just once. It was about 1 o'clock in the morning and I'd been in bed for about two hours. I was told that I got up, went out into the garden in my pajamas, walked around the garden once, and came back into the house. My family spoke to me, but I didn't answer.

Nettie Zakes, receptionist, 4227 S. California av.—When I was 12 years old I dreamed I was locked in a large, empty ballroom. I tried all the doors and couldn't get out. I started screaming, "Let me out!" My mother heard my terrified call and came running. I was on the back porch trying to open the door.

Toni Wade, clerk, 4346 N. Winchester av.—I dreamed one night that I was dancing at the Band Box on Randolph st. I thought that Boyd Raeburn's orchestra was playing and that a lot of people were there. I walked down stairs, waltzed thru the dining and living rooms, and woke up sitting on a couch at 6 a. m.

June Chapman, punch press operator, 615 Briar pl.—As if she really were speaking to me, I dreamed I heard my mother say, "June, get up and open the window; your father wants some air." I opened the window and sat on the sill. Then some one driving past honked a horn and the noise awakened me.

Vickie Dodge, secretary, Julian hotel, 924 Belmont av.—My sister and I went for a walk one night in our sleep. I spoke, she answered me, and we both got up. It was in the middle of December and on our ranch in North Dakota. We walked barefooted to the stable to saddle some riding horses. The slushy snow woke us.

Samuel Alfassa, student, 5852 Higgins rd.—When I lived in California the bicycle of a friend of mine was stolen. I knew who took it and I had been pondering how it could be retrieved. At 3:30 o'clock one morning I got out of bed and started after the bicycle. My mother persuaded me to go to bed without awakening me.

TOOLS STOLEN FROM GARAGE.

Joseph C. Morris, 4514 Lake Park av., maintenance superintendent of the Truck-Rail Terminal, Inc., 2247 Wabash av., reported to police yesterday that thieves stole $125 worth of mechanics' tools from the garage.

SUSPECT SLAIN BY POLICEMAN.

Police yesterday sought the identity of a Negro who was shot and killed Wednesday night by Policeman William Frinen when he failed to heed the policeman's warning to stop at 4908 Washington Park ct.

WOMEN'S SHOE BUYER

Marvelous opportunity, for high quality Women's Specialty chain, must know corrective shoe fashions and styling, be capable of handling large volume. Give background, exp., age, phone No.

ADDRESS K A 221, TRIBUNE

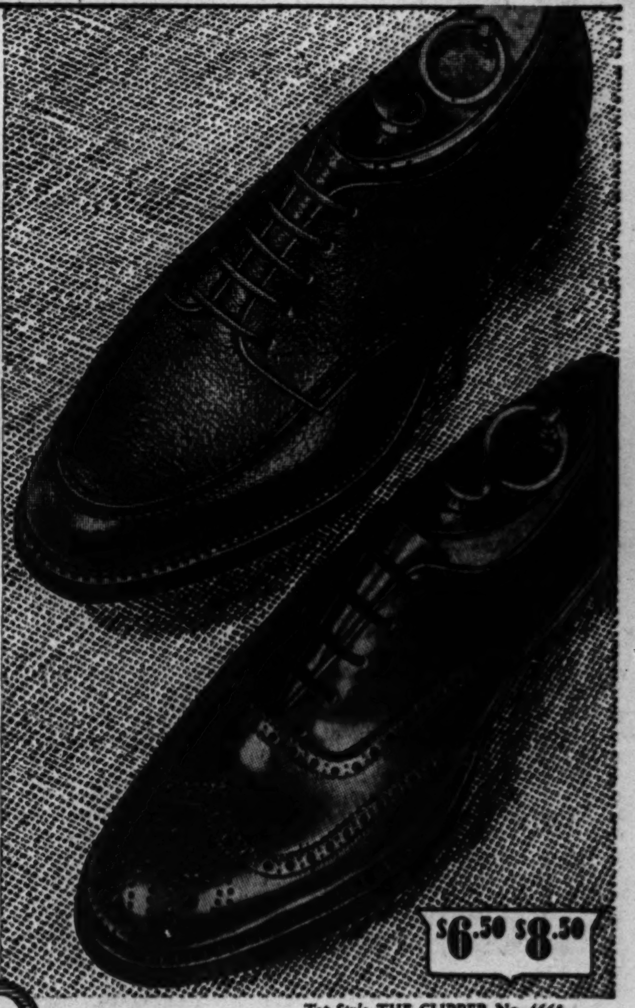

HIS SHOES MUST PASS "Personnel Inspection" DO YOUR SHOES PASS Civilian Inspection?

Well groomed men look for the name W. L. Douglas when buying shoes. For they know they can count on Douglas to give them lasts that fit just right . . . styles that are in good taste on *all* occasions. Buy W. L. Douglas Shoes today!

$6.50 $8.50

Top Style, THE CLIPPER No. 4665
Bottom Style, THE BUCKINGHAM No. 4639

W. L. Douglas Shoes
W. L. DOUGLAS SHOE CO., BROCKTON 15, MASS.
CHICAGO
12 S. DEARBORN ST. Open Monday Evenings
1611 BELMONT AVE. Open Thursday and Saturday Evenings
*6240 S. Halsted St. *4002 W. Madison St. *1321 Milwaukee Ave.
Open Thursday and Sat. Evenings SOUTH BEND—*210 S. Michigan St.
*LADY DOUGLAS STYLES AT $5.45, $4.45

INVEST IN VICTORY
BUY BONDS

MANY STYLES WITH OIL-TREATED SOLES FOR LONGER WEAR.

—Physician—

Experienced in diseases of the Eye, Ear, Nose and Throat to take charge of department. Excellent present and post-war connection.

Address K A 219, Tribune

Stenographers (women)
LOOK AHEAD WHEN YOU'RE LOOKING FOR A JOB
Armour & Company Can Afford You a Permanent Post-War Future
Pleasant Working Conditions—Cafeteria In the Building—Air-Conditioned Offices.
ARMOUR AND COMPANY
GENERAL OFFICES—U. S. YARDS
Take "L" to Door and Ask for Miss Swenie

HOW TO MAKE THE GANG FEEL LIKE A KING

Your judgment will be the toast after the first DELIGHTful sip of King Black Label. The smooth, mellow flavor and extra mildness are distilled in, a fact that makes King one of the great names among America's fine whiskies. Brown-Forman makes it—there is no better guarantee for quality.

BROWN-FORMAN DISTILLERS CORPORATION AT LOUISVILLE IN KENTUCKY

Blended Whisky, 86 Proof. The straight whiskies in this product are 57 months or more old. 40% straight whiskies; 60% grain neutral spirits.

Cherbourg, Guam, *or* Main Street, U.S.A.

In the Pacific Islands, on board ship, in allied-controlled Europe, and in the United States . . . wherever there are Army Post Exchanges, Canteens, or Ships Stores . . . you'll find American soldiers and sailors, American commodities — and National Cash Registers.

The officers in charge find it important to protect the receipts in these stores, for the profits are added to the entertainment funds of the units in the various locations. So they use National Cash Register Systems just as the retail merchants in your own shopping area.

Each must give good service, protect their money, and get controlling records . . . and Nationals provide all these fundamental elements of a good business system.

Serving the Nation by Saving Time. This is one of the many mechanical systems built by National to speed record keeping, protect money, and save vital man-hours — for business, industry, government, and the public. Accounting-Bookkeeping Machines are available through priorities.

National
CASH REGISTERS • ACCOUNTING-BOOKKEEPING MACHINES
323 NORTH MICHIGAN AVENUE, CHICAGO
RANdolph 4600
Call at this office for merchants' application forms for rationing tokens.

Our factory at Dayton, Ohio, proudly flies the Army-Navy "E" with four stars ★ ★ ★ ★ for "unceasing excellence" in the production of precision instruments and other war material.

The National Cash Register Company

CHARGES BRITISH AND DUTCH PERIL RUBBER PLANTS

Gillette Tells Hull Not to Scrap U. S. Factories.

BY WILLIAM MOORE.
[Chicago Tribune Press Service.]

Washington, D. C., Sept. 28.—Sen. Gillette [D., Ia.] warned Secretary of State Hull today against any international planning that might result in scrapping the American synthetic rubber industry for the benefit of the British and Dutch.

Sen. Gillette.

Gillette made public a letter he wrote to Hull regarding the state department's plans to join Great Britain and the Netherlands in a conference on the production, manufacture, and use of rubber, synthetic and crude, as well as reclaimed.

Gillette told Hull that in view of the international rubber monopoly's concern over American manufacture of synthetic rubber, it was doubtful that any good could come to the Americans from the conference. On the other hand, Gillette said, the conference might result in action dangerous to the synthetic rubber industry and to the farmers whose products are one of its major sources of supply.

Demand by Brooks.

Gillette's protest recalled the recent demand of Sen. Brooks [R., Ill.] that the New Deal be prevented from destroying American synthetic rubber production and subjecting the nation again to dependence on crude rubber to be bought from the foreign monopoly.

Gillette is chairman of the senate agricultural subcommittee which has been fostering the synthetic rubber program.

Asking Hull the interest of the Dutch and British in the conference, Gillette wrote:

"Do they wish to be assured again that they are to participate in the American market for crude rubber at the expense of our own synthetic rubber industry?

Competitive Position.

"Do they seek trade policies which will assure them of a competitive position on that market to the disadvantage of synthetic rubber production?"

Gillette said his subcommittee had spent two and one-half years developing the synthetic rubber program.

"We have been dependent on Great Britain and the Netherlands for the major portion of our rubber supply prior to the war," he said. "We in turn were their best customer.

One of Great Industries.

"The Japanese attack left this country tragically helpless, but we have developed the production of synthetic rubber from both petroleum and agricultural sources to the point where it would appear to be one of the great future industries of our nation.

"At the present time we import a very small amount of natural rubber and are dependent on this synthetic rubber industry for more than 85 per cent of our supply. We of the subcommittee are loath indeed to note any steps in the direction of again making our nation dependent on any foreign nation or group of nations with monopolistic control of natural rubber supply."

DOLL HIGH CHAIR
$2.79

Little "mothers" can feed their dolls to their hearts' content with this cunning toy high chair! Maple finished wood with decal; 29 inches high over all; seat 9x9 in. Important addition to any doll furniture!

The FAIR—Toys, Seventh Floor—Also Oak Park

SEARS ROEBUCK AND CO.

DO AS NATURE DOES, PLANT GRASS SEED THIS FALL!

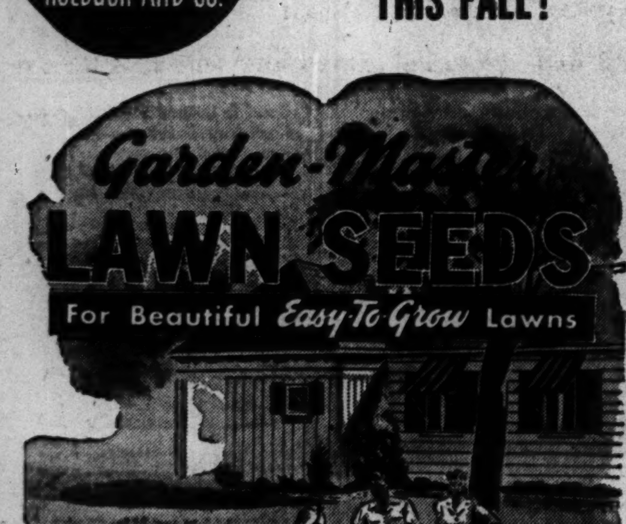

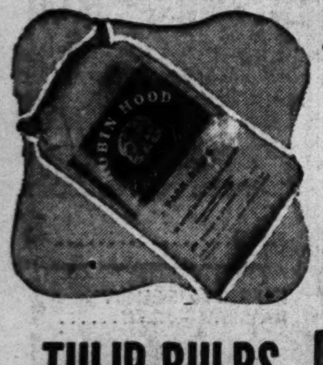

QUALITY! GRASS SEED
Regularly $2.35
5 Lbs. for 1.98

A fine quality lawn seed that yields a smooth, lush green carpet for your garden. High rate of yield makes it economical to use too!

TULIP BULBS
98c Dz.
In 4 Dz. lots......89c Dz.

Handy Darwin type, unusually brilliant colors. A bloom in every bulb . . . Plant now for blooms in April.

VIGORO
85c
For 10 Lbs.

SEARS has VIGORO! Contains scientifically blended plant growth elements properly combined for best results.

To the prices quoted approximately 2% will be added to cover Illinois Retailers' Occupational Tax expense.

Sears 7 CHICAGO STORES—ALSO GARY

A.S. Beck
Fifth Avenue Shoes

Suedes are too beautiful for words in midnight black and doeskin brown

$4.35

Consumer polls reveal that MORE WOMEN ON FIFTH AVENUE WEAR BECK SHOES THAN ANY OTHER BRAND—
certified by Ross-Federal Research Corp.

A.S. Beck

Palmer House
107 South State St.
(open Mon. 12 Noon to 9 P. M.)
*4043 W. MADISON STREET
*2801 MILWAUKEE AVENUE
*6400 S. HALSTED STREET
**2450 W. DEVON AVENUE
**OAK PARK: 1142 LAKE STREET
**ROSELAND: 11233 S. MICHIGAN
*Open Tues., Thurs. and Sat. Eves.
**Open Thurs. and Sat. Eves.

Mail orders to 107 So. State St. Add 15c for postage and ration stamp.

A. *Brown or Black*
B. *Black* E. *Brown*
C. *Black* F. *Black*
D. *Black* G. *Black*

*Bag #5110, amber plastic on black faille, $2.99**
Other bags in black or brown, $1.99 and $2.99**
Gloves, $1 up *Plus 20% Federal tax

Beck's Accessory Bars for Bags Gloves and Hosiery

Mail orders to 565 Fifth Avenue, N.Y.C. Include 15c postage and ration stamp.

HOOPOE

An unusual bird. . . . But no more unusual than the delicious Squab, Chicken and Duck served every day on The Alabam's Famous

Flaming Crater DINNER

Assorted Hors d'Oeuvres and Appetizers
ROAST TURKEY
ROAST LONG ISLAND DUCK
MILK-FED CHICKEN
VEAL STEAK
BROILED PORK CHOPS
ROAST PHILADELPHIA CAPON
BROILED ROYAL SQUAB
FRESH DEEP SEA SCALLOPS
Chef's Special:
SHRIMPS NEWBERG—SHRIMPS CREOLE—BROILED WHOLE LIVE LOBSTER with DRAWN BUTTER
CHOPPED TENDERLOIN STEAK
Potatoes Fresh Vegetables
Salads, Desserts
Everything for the Unbelievable Price of

$1.75

Served Every Day Including Saturday and Sunday
Never a Cover Charge Admission or Minimum Charge
DINNERS from 5 to 11 P. M.

Spectacular Show Starring
ALVIRA MORTON
Mistress of Ceremonies
Genevieve Vail, Eleanor Cornell, Paulette la Pierre, Dotty Dallas
Dell Estes, Alan Coe, and an ALL-GIRL SHOW
CONTINUOUS DANCING TO 2 ORCHESTRAS

NO CHANGE in our MODERATELY PRICED DRINKS
Get the Gastronomic Treat of Your Lifetime
Visit Chicago's Oldest, Most Famous Club. Open at 5 P. M. till

Club Alabam
747 Rush Street
At Chicago Avenue
DELaware 0808

BUY WAR BONDS AND STAMPS

DEMOCRAT RIFT OVER ARKANSAS VOTING WIDENS

Split Grows as Leaders Rip New Deal.

Little Rock, Ark., Sept. 28 [Special].—The breach between Arkansas Democrats over adherence to the national party line was widened today as prominent state party leaders disagreed on an interpretation of a state convention resolution that assertedly permits Democrats to vote Republican in the national election without fear of losing their party standing.

Arthur L. Adams of Jonesboro, state committee chairman, announced that the 35 member Democratic state central committee probably will be called into special session to clarify the situation.

Aimed at Negroes.

Adams contended that the state convention had no intention of relaxing party rules to permit a bolt by Democrats when, on Sept. 16, it adopted a resolution making it possible for Negroes to vote in primaries but denying them actual membership in the party. It has been contended that the wording of the resolution abrogates a long standing provision making support of national candidates a condition for maintenance of party membership.

Adams' view was disputed by two members of the convention committee that drew up the resolution, Lamar Williams of Monticello and C. E. Daggett of Marianna.

Explaining his intentions in the matter, Williamson admitted that he is anti-New Deal but denied the rules were changed to benefit the Republicans.

"I favored the change so that Arkansas Democrats could express their disapproval of the national party's conduct if they wanted to," Williamson said. "I am just as anti-Republican as anti-New Deal."

Defends States' Rights.

Daggett said he had intended that the resolution, in addition to limiting party membership to white persons, would protect lifelong Democrats who cannot support a national party organization advocating enactment or repeal of laws that will result in the destruction of states' rights.

"The committee deliberately provided," he said, "that adherence to the Democratic party in the coming national election was not a necessary qualification of the right to vote in the state Democratic primaries.

"The line of demarcation between the Democratic party in Arkansas and in the national Democratic organization is evident and 'as wide and deep as Mercurio's wound.' . . . We must take a stand on one side of the line or the other; it cannot be straddled."

Stresses Vote Freedom.

Mobile, Ala., Sept. 28 [Special].—Asserting that the Democratic party had been taken over by Sidney Hillman of the CIO and Earl Browder, Communist leader, Atty. Sam M. Johnston today told the Mobile Kiwanis club that citizens who voted in the Democratic primary in May are under no legal or moral obligation to support the party's nominees in the general election.

Johnston resigned several weeks ago as a candidate for the post of Presidential elector from Alabama in protest over New Deal treatment of the south.

Cites "White Supremacy."

"A man who voted in the last Democratic primary has perfect freedom of law and perfect freedom of conscience to vote for whom he pleases in the general election," Johnston asserted.

Saying that Democrats in the south for generations have written the words "white supremacy" across the party emblem, Johnston said that at Chicago the party set forth in its platform that there shall be no discrimination against any one in party primaries regardless of color.

"How can Alabama Democratic leaders lie in the same bed as such a group that controls the party nationally?" he asked.

ADDING MACHINE STOLEN.

While Joseph Russo was busy with customers at the gasoline station at 2501 Wabash av. yesterday, thieves stole an adding machine, worth $50, from the station office.

"Hey, I can't tell Mr. Perkins we want to cash in those war bonds. He's got two boys out in the Pacific that aren't thinking the war's about over!"

BALL URGES DEFEAT OF ALL WHO OPPOSE PRE-PEACE PLEDGES

Political liquidation at the Nov. 7 polls of all congressmen and senators whose records disclose them unwilling to commit the United States to membership in any world court type of international security organization, even before the peace of World War II. is signed, was urged here yesterday by Sen. Ball [R., Minn.]. He spoke at a luncheon of the Chicago Council on Foreign Relations in the Morrison hotel on "The Consequence of Dumbarton Oaks," a subject on which he failed to touch until questioned about it after his address had been concluded. During his talk he also attacked THE TRIBUNE by implication.

"The argument that we should wait to join an international organization until we see what the peace terms are, is the same argument as was used in 1918 to wreck the league of nations," Ball told his listeners.

In an address prepared for delivery last night before the 4th annual convention of Federal Union, Inc., in the Stevens hotel, Ball said the union, which proposes to submerge the sovereignty of the United States in a global combination of nations, "would effectively apply the great spiritual principle of the brotherhood of man."

TRUMAN'S HOME STATE LEANING TOWARD DEWEY

BY ARTHUR EVANS.
[Chicago Tribune Press Service.]

Kansas City, Mo., Sept. 28.—Missouri, one of the politically doubtful states, now is regarded by neutral experts here as leaning toward Gov. Dewey in the November election. They analyze trends since the national conventions as indicating that the Republican ticket has better than an even chance of landing the state's 15 electoral votes.

As the home state of Sen. Truman, running mate of President Roosevelt, Missouri is one of the chief battle grounds in the campaign. There is uncertainty about the final result, but the drift is toward the G. O. P.

Two assets for the Republicans are regarded as Sen. Truman himself and Sidney Hillman, chairman of the CIO political action committee.

Dewey vs. Truman.

The points on which stress is being laid by Republicans are, first, if the fourth term ticket should win, Truman might become President, and, second, under the fourth term Hillman and his CIO-PAC would take over the Democratic party lock, stock, and barrel.

In some of the campaigning, the race is pictured as between Dewey and Truman, rather than between Dewey and Mr. Roosevelt. The consensus here is that the vote appeal of a native son on the national ticket has been more than offset by the native son's background of Pendergastism.

One point regarded as significant was the primary vote Aug. 1. The Democrats polled 306,000 fewer votes than in 1940, while the Republicans gained 11,000. This slump of almost 50 per cent for the Democrats gave them a total 349,988 against 309,204 for the Republicans. The 40,784 Democratic margin was the smallest in any primary for years. In 1940 the margin was 358,000.

Machine Disintegrating.

The general interpretation of these figures was that the Democratic machine showed signs of decrepitude and disintegration.

Hillman and his PAC are a chief issue. The CIO claims about 100,000 Missouri members in Kansas City, St. Louis, and other places. Hillman and the PAC accomplished the defeat of Sen. Clark by Atty. Gen. Roy McKittrick for the Democratic senatorship nomination.

Gov. Forrest C. Donnell, Republican, who is opposing McKittrick for the senate, is the greatest vote getter the Republican party has had in years and is expected to lead the ticket.

The attempt to steal the election four years ago from the Republicans is still a live issue. Robert E. Hannegan, Democratic national chairman, served as adviser in this episode.

Hatch Democrat Plot.

On the returns, Donnell was elected by a majority of 3,613. The Democratic bosses hatched a scheme to have the Democratic legislature refuse to certify Donnell's election and to keep him out of office pending a recount. Donnell was kept out of his seat for 45 days.

The state Supreme court when it got the case killed the plot to steal the office. Two years ago, as a result, the Democrats lost the legislature. It now stands 95 Republicans out of 150 members of the house. The senate is evenly divided, 17 to 17.

The Democratic aura of bossism is being blasted by Jean Paul Bradshaw, Republican candidate for governor against Phil M. Donnelly, Democrat. Both live in Lebanon.

CONTINUE BURGLARY HEARING.

Burglary charges against George Langston, 20, Negro, 5916 Wabash av., who smashed a loop fur store window and carried away a $2,975 sable coat, were continued to Oct. 11 by Judge N. J. Bonelli in Boys' court yesterday pending the outcome of a mental examination.

COMMERCIAL and PERSONAL STATIONERY
BOOKS · GIFTS · GAMES · FURNITURE

PERSONALLY YOURS

Let this distinctive stationery make your letters "personally yours." The box contains 100 sheets imprinted with your name and address and 50 matching envelopes. *Your choice of Pink, Blue or Ivory Paper.*

$1.25

MAIL ORDERS ACCEPTED DELIVERY, TWO WEEKS

Stineway LIQUOR SPECIALS!

FRIDAY and SATURDAY SALE!

Liquor items at OPA prices or less. Quantities are limited on most brands. Shop early.

CALVERT RESERVE
BLENDED WHISKEY
Unusual smoothness and gratifying bouquet.
FIFTH 3.89

FLEISCHMANN'S Distilled DRY GIN
FIFTH 3.20

7 YEARS OLD!
Poindexter BONDED BOURBON
K Taylor fine old Kentucky Bourbon. PINT 2.67

CANADIAN CLUB
Hiram Walker's Famous Whiskey (Limit 1)—Pint. 3.27

JIM BEAM
Straight Kentucky Bourbon
86 proof; 51 months old.
FIFTH 3.46

PM BOURBON
A truly fine blend FIFTH 3.49

GOLDEN WEDDING BLEND—FIFTH 3.43

IT'S IMPORTED
Da SILVA PORT
Fine old Imported Port. 1905 Vintage. FIFTH 2.56

OLD CROW
Bonded Kentucky BOURBON—PINT 2.48

Bond & Lillard Straight Kentucky Bourbon—PINT 2.27

Mistletoe GIN
Distilled from grain, 90 proof.
FIFTH 3.11

FOUR ROSES
Famous Blend FIFTH 4.22

SCHENLEY RESERVE Blend—FIFTH 3.90

HIRAM WALKER
IMPERIAL BLEND
You'll enjoy this fine "Imperial" blend. PINT 2.12

THREE FEATHERS 'Reserve' Whiskey
FIFTH 3.90

IMPORTED BRANDY DA SILVA—FIFTH 4.49

Fine Imported SHERRY
DORADO Spanish Pale Dry. Very specially priced.
FIFTH 1.94
(3 for 5.50)

Right Reserved to Limit Quantities

STINEWAY DRUG STORES

All Liquor Items on Sale at Following Stineway Stores:

Clark and Madison; 118 W. Adams (Field Bldg.); Monroe and Dearborn; 707 N. Michigan; Lake and Michigan; 55th and Everett; 415 Belmont (Belmont Hotel); 51st and Dorchester; 51st and Cornell; Howard and Damen.

Here's your ammunition, Joe!

It takes 10 tons of initial equipment to supply each "Invasion" soldier—and it's the merchant seamen who take it "over there"!

Straight to Invasion Beaches go the ships of the American Merchant Marine, to deliver food, medical supplies, guns, ammunition—all the 700,000 different articles that must be delivered in astronomical quantities, to power the drive of the Liberation Armies!

Veterans of 6 great battles of supply are the mariners of our merchant fleets. They've weathered the battle of the Atlantic, the heroic run to Murmansk, the South Pacific campaigns, the landings in Africa, Italy and Normandy, sharing all the dangers of war at sea.

5,000,000 Tons of war cargo were handled last year by the United Fruit Company, under the direction of the War Shipping Administration. Besides 35 of their own ships of the famous Great White Fleet, the Company operated 45 additional government-owned vessels.

THE NEXT BIG JOB

When the Great White Fleet sails back from war to the Caribbean trade for which it was built, it will face a tremendous opportunity.

This global war has proved that the American tropics can supply a great array of strategic commodities, formerly brought almost entirely from the Far East—rubber, quinine, abaca fibre (manila rope), balsa wood, tung oil, dyes and many other products *basic* both to hemisphere defense and to peacetime industry.

Shipped northward, these "new" products—*added to the nutritious foods for which Middle America is famous*—will stimulate an ever-increasing flow of export goods from "the States", and greatly aid in building peacetime prosperity for all the Americas.

45,000 WANTED TO MAN THE SHIPS! Had experience at sea? Wire collect MERCHANT MARINE, Washington, D. C. today!

Great White Fleet
UNITED FRUIT COMPANY

GUATEMALA ★ EL SALVADOR ★ HONDURAS ★ NICARAGUA ★ COSTA RICA
PANAMA ★ COLOMBIA ★ CUBA ★ JAMAICA, B.W.I.

Back the attack . . . buy more War Bonds!

Chuckles

—such good taste!—

CHUCKLES enliven the dullest moment in a pleasant, likeable sort of way! *On the counter* CHUCKLES catch the eye with sparkling, bright-hued beauty. *In the hand* CHUCKLES promise complete enjoyment. *On the tongue*—Mmmm-mh! Fresh fragrance, clear satin-smooth texture and delicious flavor! Delicious flavors awake new taste thrills with orange, lemon, lime, cherry and anise. CHUCKLES are delightfully different! There's never a dull moment with CHUCKLES to entertain you with *such good taste.*

ASSORTED JELLIES
5 flavors: orange, lemon, lime, cherry and anise.

FOR ALL THE FAMILY

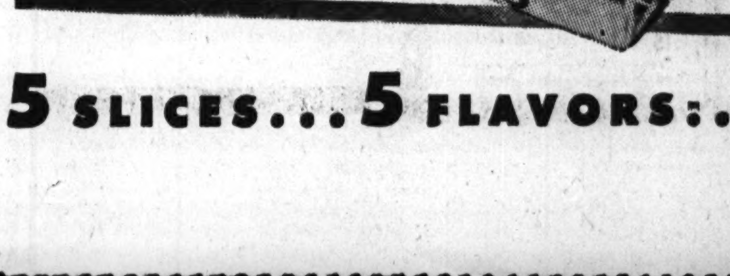

ALWAYS 5¢ EVERYWHERE

5 SLICES...5 FLAVORS:..5 CENTS!

DEMOCRATS PUT 4TH TERM FIRST IN COUNTY DRIVE

Kelly Praises Roosevelt as 'Gift from God.'

BY CHARLES BALLENGER.

The county Democratic party officially opened its 1944 election campaign last night with the traditional meeting in the 22d ward. Local politics was neglected, however, as each major speaker dedicated himself to the reëlection of President Roosevelt for a fourth term.

Democratic workers at the rally, which at times had the appearance of a football pep meeting and at others the solemnity of a religious service, heard the President described as a "savior" and as the "final hope of the people of the world."

Speaker after speaker urged 350 precinct captains and party members to greater efforts toward the reëlection of Roosevelt as necessary for "a decent peace."

Mayor Hails President.

Mayor Kelly, who led the meeting, touched off several demonstrations as he praised the President for "social legislation." At other times he evoked a religious air as he described the President as a "savior."

"If it had not been for President Roosevelt," the mayor said, "England, Russia, China, and the United States would have fallen before Germany and Japan. He saved the world and we will have to have him to win a decent peace."

Roosevelt, he said, "made the world safe" by seeing that war was coming and saved America because "he would not be forced into war."

"Winning the peace won't be easy," the mayor said. "It will take a man of courage and experience. The Democratic party has got that man. God was watching over us when he gave us a man like Roosevelt."

Candidates Join in Pleas.

Following Mayor Kelly on the speakers' stand were Coroner Brodie and Sheriff Mulcahy, candidates for reëlection; William Tuohy, candidate for state's attorney, and Martin Gorski, candidate for congress from the 4th district.

Gorski said the "people of the world are looking to Roosevelt for aid."

The meeting was in the Masonic temple, 23d st. and Millard av., traditional scene of the opening of the Democratic campaigns since the days of the late Mayor Anton J. Cermak. Henry Sonnenschein, nominee for reëlection as clerk of the Superior court and ward committeeman, presided.

SENATOR CLAIMS BIDDLE RULING IS PAC 'WHITEWASH'

Tulsa, Okla., Sept. 28 (AP).—Sen. E. H. Moore [R., Okla.] said today the opinion of Atty. Gen. Biddle that the CIO political action committee is not violating the Hatch act "amounts to an official whitewash of this New Deal subsidiary."

Biddle ruled Monday in reply to a complaint from Moore that the PAC had confined its activities to primary elections and was guilty of no corrupt practices.

Moore declared in a statement that the PAC had advocated the renomination of President Roosevelt at the Democratic convention and since that time has been openly campaigning for his reëlection. "Is there any doubt what Mr. Biddle's opinion would have been if a group of corporations should have contributed to a political committee . . . advocating the nomination or election of an anti-New Deal candidate?" he asked.

MEXICO'S AIR CHIEF HOME.

MEXICO CITY, Sept. 28 [AP].—Gen. Gustavo A. Salinas, head of the Mexican air force, returned by plane today after a tour of camps in the United States where Mexican flyers are being trained. He was accompanied on the tour by Col. George Champion, air attache of the United States embassy here.

Seek Aerial Port of Entry for City

(Story on page 1.)

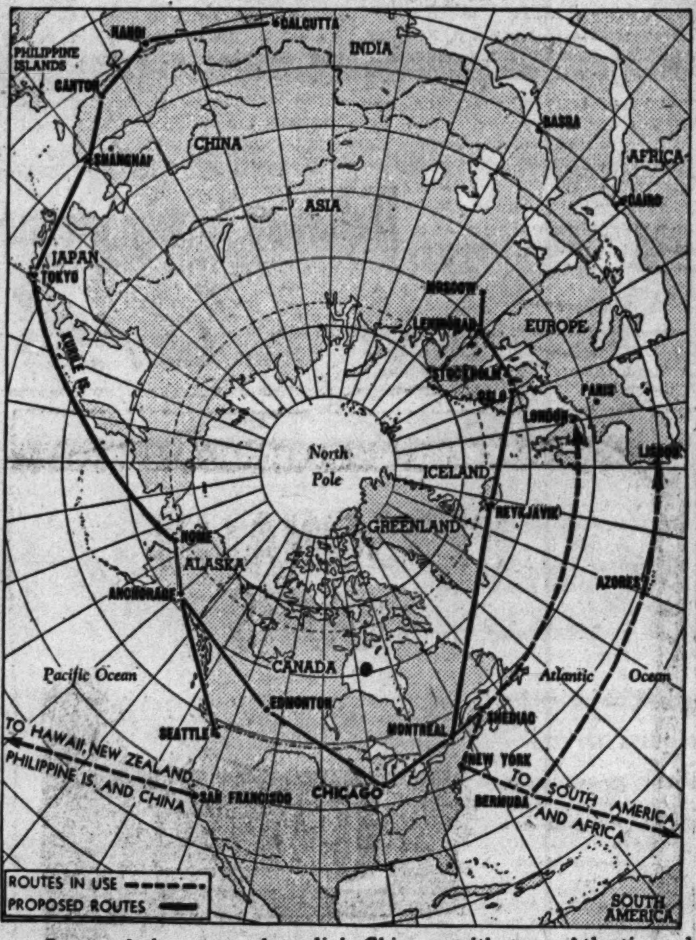

Scope of the proposal to link Chicago with trans-Atlantic and trans-Pacific nations by Pan-American World Airways. The eastward route was applied for yesterday; the Pacific route is in planning stage.

ATTORNEYS' CLUB TO HEAR TALES OF NOTED TRIALS

Former Cook county prosecutors and their assistants who have figured in some of the most celebrated criminal trials in the last 25 years here will be the principal speakers at 12:30 p. m. today at a luncheon of the State's Attorneys' club in the La Salle hotel.

All assistant prosecutors who served during the administrations of Robert E. Crowe and John A. Swanson have been invited.

Prosecutors who figured in the trials of Loeb and Leopold, Martin Durkin, and many other murderers will be heard. Guest of honor will be John T. Dempsey, Republican nominee for state's attorney.

STEVENS

CLEAN-CUT CHIC

slim, striped cardigan suit in a "new" neutral—Grey!

Emphatic in cut, color and confidence-building ability—this smart wool suit. Sound foundation for a wardrobe, its untiring utility is cleverly camouflaged with its "well-groomed" look. Grey with White stripes. 10 to 18. 29.95

Sorry, no mail orders!

CHAS. A. STEVENS & CO., STATE STREET

Suits—3rd Floor — Open 9:45 to 5:45

DEMPSEY RAPS MACHINE; TUOHY REVIEWS RECORD

BY GEORGE TAGGE.

Nominees for state's attorney of Cook county came to grips last night on the question of indepedence from political domination of that office. They are John T Dempsey, Republican, and William J. Tuohy, Democrat.

Dempsey resumed his offensive before the Southwest League of Women Voters in the Morgan Park Baptist church.

"The Kelly machine cannot afford the election of an independent state's attorney," Dempsey said. "The state's attorney is responsible for the prosecution not only of criminals but also of corrupt public officials.

"Thus the state's attorney has it in his power to hold the Kelly machine in check and loosen its grasp on Chicago and Cook county public offices, courts, and schools.

"Kelly needs and wants one of his own in that office—a man who is a member of the machine and dependent on it for support."

Tuohy gave plenty of attention to this charge in a radio address in which he gave his personal history, including 11 years in the office of State's Atty. Courtney. Tuohy had charge of the civil division.

"As no political dictator has ever interfered with the conduct of my office in the past," he said, "so no promises or commitments have been made by me as to the future.

"The same strict adherence to what I conceive to be right, which has heretofore characterized my conduct, shall continue to be my guiding rule as state's attorney.

"During all the years I have served under State's Atty. Courtney, I have never permitted political expediency to affect a legal opinion. Nor has the slightest suggestion ever been made to me that I do so, even on occasion when the decision arrived at by a search of the legal authorities was one that influential members of my party might have preferred otherwise.

"My office has been conducted on a strictly legal, non-political basis."

Mrs. George J. Aste announced formation of the Independent Women's division for Tuohy.

Report Grand Jury Indicts Parolee for 3 Robberies

The grand jury yesterday was reported to have voted three robbery indictments against Earl B. Spencer, 37, a parolee, who was arrested in Fort Wayne, Ind., when he applied for treatment of gunshot wounds. Spencer had been identified from his picture as the bandit who was wounded by Dr. Manuel H. Turek when he tried to rob the physician in his offices at 4010 Madison st.

Everybody's talking about the CORNER HOUSE RESTAURANT 100 E. OHIO ST.

Outstandingly Good

"SALADA" TEA

In Packages and Tea Bags at Your Grocer's

BUY MORE WAR BONDS AND STAMPS

THE STORE FOR MEN

MARSHALL FIELD & COMPANY

Washington and Wabash — *Store Hours, 9:45 a. m. to 5:45 p. m.*

FIELD-DELUXE

ENGLISH WORSTEDS

$85

- Double- and single-breasted
- Conventional, lounge and drape models
- Pin stripes, sharkskins
- Fall blues, browns, grays
- Regulars, shorts, longs, stouts

See them—feel their fineness—and make your selection today.

THIRD FLOOR

THE STORE FOR MEN—MARSHALL FIELD & COMPANY

YOUR WASTE BASKET IS LOADED—with a critical war material

There's other precious paper scrap besides newspapers and magazines—and if you save every scrap you'll be amazed at how fast your collection will grow. Obsolete correspondence, food wraps (if they're clean), old boxes, cartons . . . *everything* counts in the critical war need for paper! Bundle it securely and see that your waste paper gets to the salvage depot promptly!

We're sure you'll accept cheerfully a simple wartime wrapping around your next bottle of Old Sunny Brook whiskey. And if your dealer has to say "Sorry; maybe next week!" when you ask for this brand—please accept that cheerfully too, remembering that this distillery has been cooperating with the government wartime alcohol program.

"CHEERFUL AS ITS NAME"

OLD SUNNY BROOK BRAND

KENTUCKY STRAIGHT BOURBON WHISKEY

Gold Seal Liquors, Inc., Exclusive Distributors, Chicago, Ill.

93 Proof. Also available in Bottled-in-Bond, 100 Proof

Quality Liquor Values

BLACK GOLD STRAIGHT BOURBON $3.40 5th — Case of 12 Fifths $40.80

P. M. DE LUXE BLENDED WHISKEY $3.49 5th — Case of 12 fifths $41.88

OLD CHARTER 7 Yr. Straight Whiskey	5th	$3.87
ANCIENT AGE 5 Yr. Straight Whiskey	5th	$3.50
PAUL JONES	5th	$3.47
FOUR ROSES	5th	$4.22
JIM BEAM	5th	$3.46
BOND & LILLARD 93 proof Straight Kentucky	5th	$3.63
MISTLETOE Grain Gin	qt.	$3.83
DIXIE BELL Grain Gin	5th	$3.12
FLEISCHMANN Grain Gin. 90 proof	5th	$3.20
GORDON'S Gin	5th	$3.35
190 P. Pure Grain Alc.. $3.69 Pt.—$1.87 ½ Pt.	5th	$5.89

Ask for our CASE PRICE of your favorite brand

(2% State Tax—Limited Quantities)

Quality House
104 So. Clark St.
State 1166

500 other MONARCH Foods—all Just as Good!

BARES MARRIAGE IN CANYON TO CULTIST AT 14

Girl Told Her Duty Was to Rear Children.

(Picture on back page.)

Salt Lake City, Utah, Sept. 28 (AP).—A pretty 17 year old girl told today of her "celestial marriage" three years ago to a "fundamentalist" cult member, a one night honeymoon that ended when her parents took her home, and a tug-of-war she lost two weeks later when her husband's first wife pulled her—on roller skates—to his home.

The witness, Mrs. Alice Caldwell, told the District court jury trying 32 "fundamentalists" on polygamy conspiracy charges that a day after her 14th birthday she met Ross Wesley LeBaron, his wife, Thelma, and Charles W. Zitting at a "fundamentalist" meeting.

Driven to Nearby Canyon.

LeBaron and Zitting are defendants.

She left the meeting with Le Baron and the two were driven by Zitting to a nearby canyon, she testified.

She said Zitting told her "all I'd have to do was to raise children."

"I told him I was too young, but he said nobody was too young," she told the court.

At the canyon, Mrs. Caldwell related, Zitting "gave us some kind of ceremony. Then Le Baron kissed me."

The three returned to Salt Lake City to Le Baron's home.

"Not Much Happened."

"We went back of his place by a creek," the girl said. "Not much of anything happened except he talked to me until 2:30 the next morning. Then Thelma came for us. She said mamma and daddy were there looking for me."

Mrs. Caldwell testified she went home with her parents.

Two weeks later, she said, she was roller skating with a girl friend, Helene Woodruff. Mrs. Le Baron approached and said her husband wanted to see her.

Pulled on Roller Skates.

"Thelma began pulling one way," Mrs. Caldwell said, "and Helene the other way. Helene had to let go. I was on roller skates and couldn't protect myself."

She said she was pulled to the Lebaron home. Several hours later her parents arrived and she was returned to her home.

The former wife of another cult member, Heber C. Smith Jr., now in military service, told of Smith's estrangement from his wife and his "celestial" marriage later with a pretty cult member.

Called Her a Name.

The ex-wife, Mrs. Helen Smith, said when her husband introduced his plural wife, Juanita Barlow, "I called her a name."

"She asked me why I had called her the name," the auburn haired witness went on, "and I told her that she had slept with my husband three or four nights. She replied, 'So what?'

"She told me that if I'd try I could be happy in this plural marriage."

HEARING SET FOR OCT. 5.

A hearing on charges of robbery against Charles Mowen, 19, and disorderly conduct charges against Mrs. Gertrude Tucker, 33, and Cecil Tucker, 34, all of whom live at 4358 Drexel blvd., was continued to Oct. 5 by Judge N. J. Bonnelli in Boys court yesterday.

NUTS AND JOLTS
By Bill Holman

That is Prof. Katz, the zoologist. He's discovered a new type alligator.

JUDGE BARNES VOIDS RED TAPE JAIL TERM FOR OWNER OF DAIRY

Federal Judge John P. Barnes yesterday vacated a 30 day jail term imposed upon a dairy owner for failure to comply with a federal regulation and said he questioned whether a government war time agency can delegate to a subordinate bureau power given it under the second war powers act.

The dairy owner, John Jurca, operator of the Turner Dairy company, 2800 S. Christiana av., was sentenced to the jail term and his company was fined $500 on his plea of guilty to neglect to make out quota forms as ordered by a bureau under the war food administrator.

Jurca offered the plea that two sons who previously helped him fill out the reports of production and sales ordered by the milk administrator had joined the army, that he was unable to do it himself, and could not hire any one to do it for him.

G. O. P. PLANS USE OF TEEN-AGERS IN VOTE CRUSADE

A brand new division of the Republican party is being organized here to use teen-age volunteers. The man power shortage which still hampers the G. O. P. crusade has driven leaders to scan new fields for replacements.

In starting their political activities well before the usual age, the youths enrolling in the movement will distribute printed matter and help get citizens out to register and vote.

Sandy Lankler, 16, of Cortland, N. Y., launched the Younger Republican clubs in his home state. As president, he came here yesterday to see about extending the organization.

Sandy is a son of the Rev. Ralph C. Lankler, minister of the First Presbyterian church in Cortland, and in the summers the preacher at Christ church on Quaker Hill, Pawling, N. Y., attended by Gov. Dewey.

Teddy Webb's Latest Try for Freedom Is Defeated

Another attempt of Robert [Teddy] Webb, 52, one of the city's first auto bandits, to be released from a life sentence at Joliet penitentiary for the murder of a policeman in 1913, failed yesterday when Chief Justice Harold G. Ward in Criminal court dismissed his petition for a writ of habeas corpus.

Ask Council Body to Probe Racket Court Dismissals

The city council yesterday referred to its committee on police and municipal institutions a proposal that hearings and an investigation be held to determine why 73 per cent of the defendants arraigned in the Racket court are dismissed because of raids without search warrants.

P. Ballantine & Sons, Newark, N. J.

Referee's "handy" means... "Out!"

3-Ring "handy" means... "BALLANTINE!"

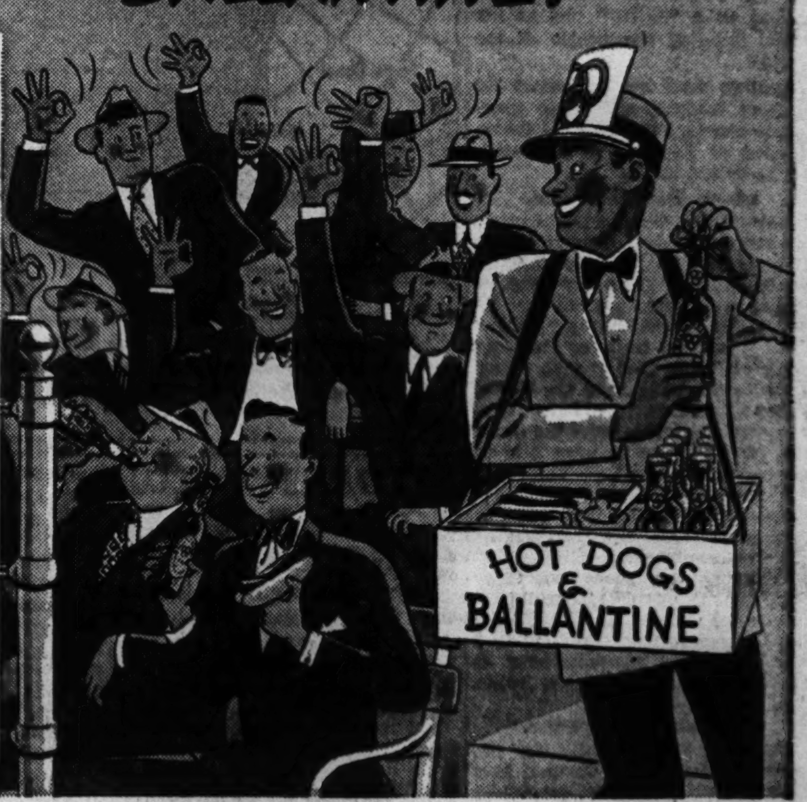

Man spoke in signs long before he spoke in words; and it was so quick, so convenient, we've never entirely given it up. Guess "handy" says "Which one?" Surprise "handy" says "Who, me?" 3-Ring "handy" says "Ballantine for me." PURITY, BODY and FLAVOR in every glass. *America's finest since 1840.*

19 agencies—working for our servicemen, our boys who are war prisoners, our gallant allies, our own needy here at home—depend on your Community War Fund Contribution for their support. This year, give generously.

BALLANTINE
ALE BEER

PAINT OVER DINGY WALLPAPER

THE NEW DU PONT SPEED-EASY WAY

SPEEDY! EASY!

DRIES IN AN HOUR — hang pictures, use room the same day, no delay.

ONE COAT COVERS — wallpaper, old painted walls, plaster, brick, rough tile.

GOES ON EASY — with either brush or handy roller, solid hiding, quickly, easily.

THINS WITH WATER — one gallon of Speed-Easy makes up to 1½ gallons of paint. When you add water it is like getting an extra half-gallon free.

$2.85 per gallon—makes up to 1½ gallons—enough for walls and ceiling of average room.

For truly professional results, call your painter today.

DU PONT

SEE YOUR DU PONT DEALER TODAY! For his name and address consult your Classified Telephone Directory or call the Du Pont Co., Brunswick 6900.

ASK FOR SPEED-EASY ...ITS NAME TELLS THE STORY

When the dealer sees YOU...

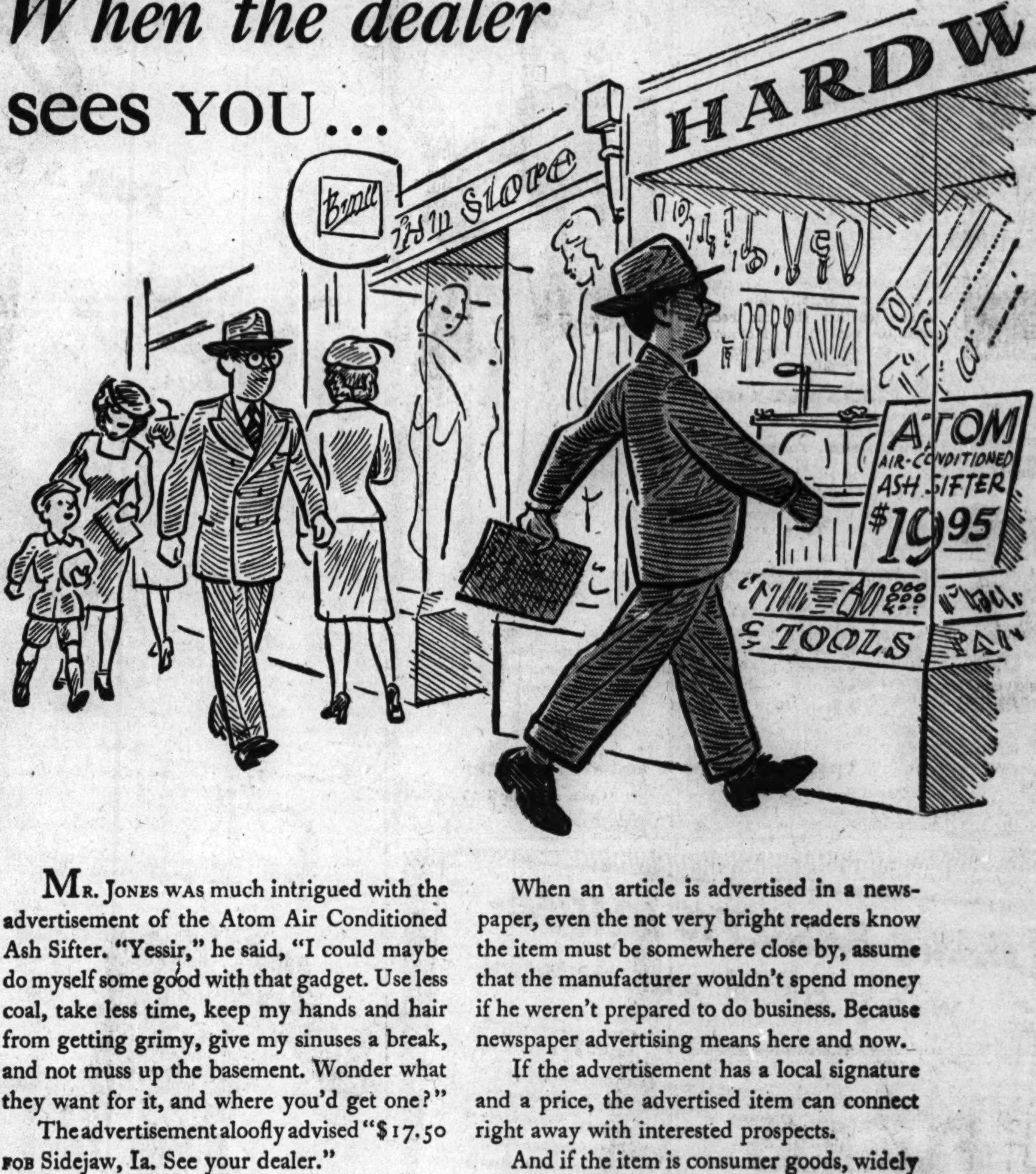

MR. JONES was much intrigued with the advertisement of the Atom Air Conditioned Ash Sifter. "Yessir," he said, "I could maybe do myself some good with that gadget. Use less coal, take less time, keep my hands and hair from getting grimy, give my sinuses a break, and not muss up the basement. Wonder what they want for it, and where you'd get one?"

The advertisement aloofly advised "$17.50 FOB Sidejaw, Ia. See your dealer."

"Now how in heck," asked Mr. Jones of Mr. Jones, "does anybody *see* a dealer? Unless a dealer identifies himself? Would you phone every hardware store in the phone book, send out a form letter, or a detective? You can't 'see a dealer' unless he makes you see him. And if there is an Atom dealer around here, he must have a secret deal because I never heard of him."

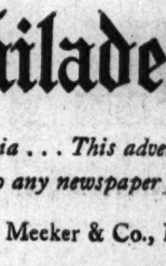

BUT next morning in his newspaper, an Atom ad popped up and hit him in the eye. This one was signed by the local Hardapple Hardware Co. Price $19.95, installed. So Atom got a customer, and Mr. Jones got an Atom.

When an article is advertised in a newspaper, even the not very bright readers know the item must be somewhere close by, assume that the manufacturer wouldn't spend money if he weren't prepared to do business. Because newspaper advertising means here and now.

If the advertisement has a local signature and a price, the advertised item can connect right away with interested prospects.

And if the item is consumer goods, widely distributed, the reader realizes that it must be reasonably available, or the store can get it.

With newspaper advertising, the dealer sees you—tells you where, what, how much, and how to get it! When the product and place are apparent, buying is easier, sales come sooner.

Other kinds of advertising inform, educate, interest. Newspaper advertising does as much—and also sells! Turns ready demand into quick sales, persuades prospects to act, satisfies the interest it generates!

Make newspaper advertising part of your sales program, to put speed in your selling... It pays for itself first, positively, profitably.

The Philadelphia Inquirer

...the first advertising medium of Philadelphia... This advertisement is one of a series in behalf of newspaper advertising... and is available to any newspaper for reproduction or publication, without credit...

NATIONAL ADVERTISING REPRESENTATIVES: Osborn, Scolaro, Meeker & Co., New York, Chicago, Detroit, St. Louis; Keene Fitzpatrick, San Francisco

TRY THIS $2,000,000 WHISKEY SOUR!

Here's the recipe below! We call it a $2,000,000 "dream of a drink"—because that's what Fleischmann invested in grains, skill and research before we released one golden bottle of this rich, luxurious, straight bourbon whiskey. We make it in limited amounts. We have to—it's so smooth and delicious!

FIRST, GET FLEISCHMANN'S BOND THEN DO THIS!

1. Squeeze ½ ounce of lemon juice into a cocktail shaker.

2. Add 1 teaspoonful sugar, cracked ice, 1½ oz. of velvety Fleischmann's Bond!

3. Shake well, pour into a 6-ounce glass and garnish with fresh fruit! H-m-m-m!

100 PROOF

FLEISCHMANN'S BOND

Bottled in Bond
Kentucky Straight Bourbon Whiskey—100 Proof. Copr. 1942, The Fleischmann Distilling Corporation Owensboro, Kentucky.

ORDER INQUEST IN EVANGELIST'S DEATH IN HOTEL

Heart Is Found Normal by 3 Doctors.

Oakland, Cal., Sept. 28 (AP).—Three autopsy surgeons, after a prolonged examination, said today they were unable to determine the cause of death of the famed evangelist, Aimee Semple McPherson, and an inquest was ordered.

Capsules found beside bed of Evangelist.

The autopsy extended over 2½ hours. In most cases not more than 30 minutes is required.

The surgeons said her heart was normal. Her stomach is being removed to a laboratory for further study, they said. The inquest tentatively was set for Oct. 6.

To Check Tablets.

The state board of pharmacy, during the progress of the examination, demanded the right to analyze and check on the source of a bottle of sleeping tablets found at the bedside of the evangelist, who died yesterday in her hotel room here.

John Foley, chief inspector for the board, made the formal demand. He and Inspector Palazy said the sleeping capsules were of a type requiring a physician's prescription, and that the name of the physician and the prescription number should have been on the bottle. The bottle found in the hotel room, Foley said, carried neither.

Joseph L. Fainer, Los Angeles, Mrs. McPherson's attorney, said the body had been released by the coroner's office and that it would be sent to Los Angeles, where funeral arrangements will be made.

Mother Collapses.

Los Angeles, Cal., Sept. 28 (AP).—Friends of Mrs. Minnie [Ma] Kennedy, 74 year old mother of Aimee Semple McPherson, expressed concern today over her condition.

Mrs. Kennedy collapsed at her Redondo Beach home after receiving word of the death in Oakland yesterday of her evangelist daughter.

Miss Helen Monroe, Mrs. Kennedy's companion, said the aged woman's heart was causing concern. She said Mrs. Kennedy would attend funeral services for her daughter if she is physically able.

Asked whether she had become reconciled with Mrs. McPherson, Mrs. Kennedy told reporters: "I don't want to talk about it. I just want to pray."

Estrangement between Mrs. McPherson and her mother resulted in disagreement over management of Angelus temple, of which Mrs. McPherson was founder and president.

Mrs. McPherson's will named her son, the Rev. Rolf McPherson, to succeed her as head of her religious organization.

WOMEN PRAISE PRESIDENT AND URGE 4TH TERM

President Roosevelt's foreign policy and economic experiments under the national youth administration, the securities exchange commission, and other agencies were praised by Miss Josephine Schein of New York and Mrs. Katharine Elkus White of Red Bank, N. Y., in speeches yesterday before the Federation of Illinois Women's Democratic Clubs in the Morrison hotel.

Indorsing the President's fourth term candidacy, Miss Schein asserted the South American good neighbor policy had "overcome friction" and relieved the United States of worry about the great Atlantic shore line and the Panama canal in fighting this war.

Mrs. White said a comparison of 3,750 bank failures in 1931 and 1932 with 333 in the last 10 years proved the value of federal deposit insurance.

WOODHULL GAVE HER OVER $3,000, SECRETARY SAYS

Lists Checks Cashed on His Account.

(Picture on back page.)

Miss Dorothy Stahel, 45, secretary to the late Ross A. Woodhull, president of the sanitary district, testified yesterday that she had cashed $3,395 in initialed checks on his account after he had suffered a paralytic stroke last October. She said she spent some of the money for clothing, some for jewelry, and some for rent of her $135 a month apartment at 215 E. Chestnut st.

Miss Stahel's story was given before Judge John F. O'Connell, of the Probate court, on a citation to uncover assets in Woodhull's estate. The action was brought by his sister, Mrs. Nellie V. Hayward, 7100 South Shore dr. Woodhull died May 26 at the age of 66. His estate was estimated to be worth $55,000, of which $7,500, plus two pieces of jewelry, is to go to Miss Stahel.

The secretary testified that she received $288 a month from the sanitary district as Woodhull's secretary, and an additional $75 for personal secretarial work.

Miss Stahel testified that when Woodhull was stricken he gave her an unset diamond and asked her to have it set. She said she cashed three checks totaling $595 for the setting, and that the complete value of the ring—since bequeathed to her in the will—was $1,750.

Last April 29, Miss Stahel said, she cashed another check for $100, and on May 7 another for $500. On May 13, she went on, she cashed a check for $1,000 and deposited to her account for payment of rent. On May 25, the day before Woodhull died, Miss Stahel said, she cashed a $100 check for expenses for herself, her mother, Mrs. Mary Finnin, and a nurse.

Miss Stahel testified that on March 22, she bought a Persian lamb coat for $795 and a $115 suit, and also a $98 suit for one sister, and a $98 suit for another sister.

Miss Stahel challenged as incorrect a statement by Nat Kahn, attorney for Mrs. Hayward, that Woodhull was unable to talk or read after his stroke. He approved every check withdrawal, she said.

JUSTICE IRKED BY DELAYS IN TAVERN SLAYING

Justice of the Peace Henry J. Pendl in Willow Springs court said yesterday that unless the case is prosecuted by Oct. 26, he will dismiss the murder charge against Nick Kokenas, 27, a Racing Form distributor, in connection with the fatal shooting of Jens Larrison on April 18 in the Hall of Fame tavern, 4839 Odgen av., Cicero. Capt. Daniel Gilbert of the state's attorney's police said Kokenas was in the tavern when the slaying occurred. Assistant State's Atty. Henry Zadek, who obtained another continuance, said the state is attempting to locate Mat Capone, owner of the tavern.

Open Bids for Repairs to Chicago River Locks

Chicago sanitary district trustees yesterday opened bids for repairs to be made after the shipping season to the gates of the Chicago river locks, first general repairs to be made on the gates since they were installed in 1938. N. S. Mackie company was low with a $43,500 offer. Two other bids were received. The contract is scheduled to be let in two weeks.

TAXICAB DRIVER SHOT IN HOLDUP ON SOUTH SIDE

Beaten on the head and shot thru the stomach by a young holdup man last night, Joseph Levelley, 50, a taxicab driver, was in a critical condition in Roseland Community hospital. Levelley, who lives on Route 2, West Chicago, told Burnside police he picked up the robber at 67th st. and Stony Island av., and drove him to 82d st. and Prairie av., where the holdup and shooting occured. The gunman, described as about 17, hatless, and with a short haircut, took $15 and Levelley's wristwatch.

Phone for RESERVATIONS
Ideal facilities for parties
(Air-Conditioned)
RICKETTS
That POPULAR Restaurant
at the Watertower
103 East CHICAGO

Color IS A TONIC

you get a 'lift' from a gay, new hat—
a colorful Make-Up builds morale—
now try more color in your Face Powder
the best-dressed women use
FRANCES DENNEY
Colorful
FACE POWDER

$1.50 plus tax

BUY MORE WAR BONDS AND STAMPS

Bottled in Bond
OLD BLUE SPRINGS
Kentucky's Finest Bourbon
$4.99
Plus 2% Tax
Full Fifth
$59.88 Per Case
12 Full 5ths
Plus 2% Tax
MARCO'S
70 EAST RANDOLPH ST.
32 SOUTH CLARK ST.
All Phones—STAte 5252

MORE FLIGHTS
DAILY TO
NEW ORLEANS and HOUSTON
EFFECTIVE OCT. 1

Chicago and Southern Dixieliners now provide improved daily service from Chicago to the South and Southwest. No change of planes necessary.

7 round trips daily—St. Louis—Memphis
4 round trips daily—Jackson—New Orleans
2 round trips daily—Little Rock—Shreveport—Houston

Ticket Office Palmer House Arcade
Please make your reservations as early as possible
PHONE STAte 3410
24 Hour Courteous Service
CHICAGO and SOUTHERN Air Lines
The Valley Level Route

GOLDBLATT BROTHERS
STATE STREET AND NEIGHBORHOOD STORES

*Credit to Fashion from Goldblatt Brothers
*Just Say "Charge It!"

Day-Into-Night
Chesterfields
Superb in Fabric, Tailoring
49.95

From famous American Woolen Mills comes the glorious 100% wool melton cloth in these coats. Beautifully tailored, worth-their-price Chesterfields, with interlining, fine rayon satin lining. In black and brown. Sizes 10-20.

State Street, Women's Coats, Third Floor—Also Neighborhood Stores

*Just Say "Charge It!"

Forecast Dress
For juniors, fall's advance details: the buttoned-down look, the softly tailored lines, the tie-neck. Here is wearable charm for fall, winter and into spring. In gray and beige. 9-15. 14.95
State Street Only, Junior Deb, Third Floor

*Just Say "Charge It!"

Stunning Suit-Dress
This so-becoming suit-dress has scored a hit in Chicago; our customers adore its soft 100% wool fabric, new lines. In fresh fall colors: green, fuchsia and purple. 12-20. 17.95
State Street Only, Dresses, 3d Floor, South

*Just Say "Charge It!"

Slender Print
Mark up a "must" for any woman's wardrobe. This travel print dress boasts shirred shoulders, slenderizing pleats. Discreetly printed in wine, brown, black or green. Sizes 38 to 50.... 5.98
State St. Only, Budget Dresses, 2nd Floor, South

*Just Say "Charge It!"

Sequins Spark New Hats
Bright as hidden embers, the glint of small sequins has a way of lighting your eyes, flattering your skin. So new on night-black hats at a tiny price. 3.94
State Street, Hats, Third Floor—Also Neighborhood Stores

State St. Store, State, Jackson, Van Buren | On Broadway Near Lawrence | On Lincoln Near Belmont | On Chicago Near Ashland | On Ashland and 47th St. | GOLDBLATT BROTHERS | On 26th St. and Christiana | On 91st St. and Commercial | Chicago and Cass Streets, Joliet, Ill. | Hohman Ave. at Sibley, Hammond, Ind. | 645-665 Broadway, Gary, Ind.

Chicago Daily Tribune
THE WORLD'S GREATEST NEWSPAPER
FOUNDED JUNE 10, 1847
16 ** FRIDAY, SEPT. 29, 1944.
ENTERED AS SECOND CLASS MATTER MAY 14, 1903, AT THE POSTOFFICE AT CHICAGO, ILL., UNDER ACT OF MARCH 3, 1879.
All unsolicited articles, manuscripts, letters, and pictures sent to The Tribune are sent at the owner's risk, and The Tribune company expressly repudiates any liability or responsibility for their safe custody or return.

FIRST IN WAR.

Prime Minister Churchill has given the house of commons a new report about the fighting on the European continent. He says that there are now two British soldiers in Europe for every three Americans and that, while American advances there are a "model of the military art" and an example of "the propriety of running risks," British advances have not been surpassed anywhere. He also reports British casualties in France at 90,000, against American losses of 145,000 and threatens to hurl more Americans at Hitler if he doesn't surrender.

This report in spite of the statistics it contains is intended to strengthen the British conviction that the United Kingdom is winning the war. It is part of a campaign which shows up in the British press every day. Obviously the English do not want the impression to get around that American effort is chiefly responsible for the victories, because they do not want to be deprived of whatever spoils and advantage which will come with the peace. Mr. Churchill said in that memorable speech many months ago that he did not intend to preside at the liquidation of the British empire.

These British propaganda claims are well received generally not only in the empire but in America. The incongruous and indecent thing is that when Americans try to claim any credit at all for their tremendous and overwhelming share of both the fighting and supplying of this war the British condemn us, and they are joined by a howling claque of Americans in the internationalist, New Deal, one-world set.

Nobody over here wants to rob the British of just credit and acclaim for their part in the victory over Germany, Italy, and Japan, but we cannot afford to let the British establish that they are doing most of the fighting in this war, winning most of the battles, and furnishing the best generals.

The campaign to build up Gen. Bernard Montgomery as the conqueror of France already is well under way. The Illustrated London News of Sept. 9 devotes a full cover page to a picture of the general under the title, "The Victor of the Battle of Normandy." The News says that "the British general was responsible for the brilliant tactics which led to the liberation of France, and, indeed, Montgomery's unbroken record of successes may compare with Wellington's brilliant Peninsular campaign." The News neglects to state that the greatest similarity between Wellington and Montgomery lies in the fact that less than half of Wellington's troops in the Peninsular campaign were British and at Waterloo the proportion was even smaller.

Montgomery probably is an average general, and the only justification for attempting to raise him to a higher level than that must be to build up British prestige. Americans know that Montgomery fought in front of Caen and thereby divided the attention of the Germans, while the American army under Gen. Bradley broke thru south of St. Lo and, under the leadership of Gen. Patton, chased the harried and demoralized Germans all the way across France. Col. Conrad H. Lanza, the military expert, says in the current issue of the Field Artillery Journal that the original allied plan "was to break out of the beachhead on the east flank [in the Caen area] and advance southeast. Had this succeeded it would have placed the allies closer to Paris than the bulk of the German 7th army and on its line of communication to Germany. This plan failed."

The failure, if that's what it should be called, was Gen. Montgomery's. The American generals saved the day by the break-thru at St. Lo, which won us the Cherbourg peninsula, Paris, and all of northern France. Gen. Eisenhower tacitly recognized this when he gave full field command to Gen. Bradley, thus removing Gen. Montgomery from field leadership of the American armies. The British therefore made Montgomery a field marshal.

Americans know that their generals have brought off one success after another in the fighting thru France. Some reverses have occurred in Gen. Montgomery's command, including the failure to make contact with the British paratroopers at Arnhem, and the withdrawal of that force. Mr. Churchill says now that the war in Europe may last into 1945. Montgomery may have done everything any other general could do to avert reverses, but certainly his achievements do not entitle him to the billing of conqueror of France.

Late last year it was reported, and then denied, that America would have to furnish 73 per cent of the troops for the invasion of France. Mr. Churchill's 3-2 ratio of Americans to British may or may not be the exact truth. It may be that the British are including all the Poles, and Canadians, and Belgians, and others under their command to arrive at that figure. At any rate, America has furnished by far the greater part of the men, the weapons, the food, the supplies, and the fighting brains that made our victories in France possible and that will defeat Germany and end the reign of Hitler.

Any American who is so disaffected that he does not take pride in America's accomplishments and her might and who will not defend our just right to claim the major share in the victories of the allied armies does not deserve the blessings this country showers upon him.

COMRADE LUCAS.

Sen. Lucas has been traveling around Illinois pretending that he is the candidate of the Democratic party and particularly of the downstate section of it.

Mr. Lucas knows better. Since Gov. Horner's death no Democrat can win a place on the state ticket without the support of Mayor Kelly and without the primary votes that the mayor can deliver from the west side wards. In pretending otherwise Mr. Lucas isn't fooling anybody either downstate or in Chicago.

If he is elected Mr. Lucas will belong less to Mayor Kelly than to Messrs. Hillman and Browder because the political action committee of the CIO is putting up the money for the so-called Democratic ticket and is doing most of the work of political organization. Mr. Lucas can always be expected to tip his hat respectfully to any of the slot machine Democratic bosses in the city hall, but when it comes to jumping thru hoops he'll be the Communists' spry boy. What they want he'll give them in the certainty that if he doesn't they'll make him wish he had.

All of this ought to be obvious to anybody. Certainly any man who values his reputation in the community will be making a grievous mistake if he tries to lend respectability to the Lucas campaign. That campaign cannot be made respectable. Any one connected with it is going to be tarred with the communist brush.

THE AMERICAN FASCISTS.

Fascism as a doctrine demands the supreme state. Its symbols are those of authority. It substitutes authority for liberty. In Germany it is called national socialism; in Russia communism; in the United States its embryonic parallel is called the New Deal. The only Fascists in this country are New Dealers. They have fascist principles and use fascist methods. They then try to apply the name in reproach to their opponents who have combatted the extension of the state and its authority.

The apparatus of the New Deal, its authorities and administrations, its combinations of executive and quasi-judicial and legislative functions, its pyramid of alphabetical agencies, its ideas of tenure, and its plans for the future are all Fascist and could take the direction of Russian collectivism or German nazilsm or, as some of our more gentle Fascists have imagined, develop its own peculiarly American characteristics. Whatever flowers you gather for it it is fascism. If the people, who obviously don't want it, were Fascists they would embrace it.

The University of Chicago Press has published a book by the Austrian economist, Frederick A. Hayek. It is called "The Road to Serfdom." Mr. Hayek was a director of the Austrian Institute for Economic Research. He is now professor of economic science at London university and has become a British subject. He has, as he says, lived twice thru the same experiences. He saw the totalitarian states grow in continental Europe. He now sees the idea developing in the countries which are fighting those states. In both periods he has seen well intentioned people yielding to the same arguments and the same conditions. "It is necessary now," he says, "to state the unpalatable truth that it is Germany whose fate we are in some danger of repeating."

The fascist state is not made to change its nature when it is labeled liberal and progressive. It has no choice but to be reactionary. Three examples of it have been produced since 1917. With one we profess to be in accord. The other two we have vowed to exterminate. The contradiction arises out of a military situation. Preparations are being made, however, to give it a long term effectiveness. We cannot explain the inconsistency on humanitarian grounds. Mussolini's record is much less sanguinary than Stalin's.

War was never noted for judicious ideas. We are being asked to follow the road which the people of Russia, Italy, and Germany were forced or persuaded to travel after the other war. "There is the same contempt for 19th century liberalism," says Mr. Hayek, "the same spurious realism and even cynicism, the same fatalistic acceptance of 'inevitable trends.' And at least nine out of every ten of the lessons which our most vociferous reformers are so anxious we should learn from this war are precisely the lessons which the Germans did learn from the last war and which have done much to produce the nazi system."

SEN. NYE'S OPPONENTS.

Sen. Gerald P. Nye of North Dakota, who came out victorious in a three way Republican primary for renomination, is up against another three cornered race for election this November. The CIO political action committee, which tried desperately to defeat Sen. Nye in the primary, altho CIO membership in North Dakota is about equal to the number of wheat farmers who reside in Manhattan, is leading the battle against him.

Sen. Nye won the nomination from Lynn U. Stambaugh and Rep. Usher L. Burdick, both of whom were identified with the internationalist, one world crowd. This fall he meets not only the New Deal-Democratic candidate, ex-Gov. Moses, but Mr. Stambaugh again, running on an independent ticket. The CIO, which cannot be expected to have any strength in North Dakota, is directing its fight against the North Dakota senator from Minneapolis in another state where it does have some strength.

The PAC is attacking Sen. Nye not because Sidney Hillman and Earl Browder have any consideration for the welfare of North Dakota residents, or collect dues or contributions there, but because Sen. Nye is a nationalist.

The CIO-Communist tactic in North Dakota is transparent. They don't care a lot for Stambaugh, but they hate Sen. Nye. They are out for his blood because he represents America and votes pro-American. They are supporting Stambaugh only because they hope to split the Republican vote so seriously that the New Deal's ex-Gov. Moses will be elected.

Sen. Nye knows that North Dakotans don't like to be told what to do by a bunch of out of state sidewalk radicals, nor do they want to have their senators and congressmen picked by that sort of a gang. Any one who is familiar with the patriotism of North Dakota's citizens will believe that the senator's faith is well placed. Once the people of North Dakota are acquainted with this fundamental issue of the fall campaign, Sen. Nye ought to win easily.

Test Your Horse Sense

By Dr. George W. Crane

Select the answers which you consider best. The last problem counts five points. Then look for the correct answers below.

1. The chief function of the white blood corpuscles is to Carry oxygen Destroy bacteria Digest sugar Immunize us
2. Paisley print should be associated with which one of these? Books Leather goods Fabrics Newspapers
3. Which one of these farm products has a purple flower? Alfalfa Pumpkin Clover Cherry
4. A benedict would most likely be found shopping for Liquor Furniture Perambulators Annuities
5. Baling wire should make one think primarily of Potatoes Tomatoes Alfalfa Soy Beans
6. There are various kinds of sugar that are used by the human body for food. Most of them are transformed into glucose by digestion, but from one of the farm products named below glucose itself is obtained directly. You deserve one point for each correct matching of the products in the left hand column below with the type of sugar which each produces.

[a] Corn	[v] Lactose
[b] Milk	[w] Sucrose
[c] Cane	[x] Levulose
[d] Fruit	[y] Maltose
[e] Barley	[z] Glucose

Score yourself as follows: 0-2, poor; 3-6, average; 7-8, superior; 9-10, very superior. [Note—The last question counts five points.]

[Reg. U. S. Pat. Off.: Copyright: By The Chicago Tribune.]

ANSWERS.

1. Destroy bacteria. 2. Fabrics. 3. Alfalfa. 4. Furniture. 5. Alfalfa. 6. [a] Corn—Glucose [z]. [b] Milk—Lactose [v]. [c] Cane—Sucrose [w]. [d] Fruit—Levulose [x]. [e] Barley—Maltose [y].

A LINE O' TYPE OR TWO

Hew to the Line, let the quips fall where they may. Reg. U. S. Pat. Office

WITCH ON THE RHINE.

There are many places along the Rhine to be watched carefully as this war proceeds, but there is one point on the maps of this fabulous stream to which we intend to give special attention. It can be located by the towns of St. Goar, on the west bank, and St. Goarhausen, which is smaller, on the east. They establish the site of the Lorelei rocks, where the German version of the siren myth has dwelt for centuries. This is the right spot for some dramatic event in history, such as Hitler's last speech before he jumps off a cliff.

• • •

The Lorelei has haunted American concert halls for generations because of Heinrich Heine's enchanting lyric about her, set to music by various composers, chiefly Friedrich Silcher and Franz Liszt. Her beauty is more blinding than any pin-up girl's, and she sits upon a high ledge overlooking the stream, stark naked, no doubt, doing her wonderful hair in Veronica Lake style with a golden comb. As she combs, she croons, and the song floats over the water as an entrancing melody which lures boatmen to their doom. They stop, look, and listen, and presently the currents dash them against the reefs. A sad, romantic tale, which Heine's poem has carried around the world.

• • •

The Lorelei's dwelling is a lofty promontory on the right bank, rising 430 feet above the river, about a mile from St. Goarhausen. On the Rhine journey by steamer it looms up midway between Koblenz and Bingen, where the currents are notoriously swift and erratic. The crag is pierced by a railway tunnel, but this modern invasion has not silenced the Lorelei.

• • •

The tradition of this sweet witch's fatal singing rose because the cliff gives a remarkable echo when nearby boatmen start yodeling. Moreover, before the era of steam navigation, wrecks along that point were fairly common.

• • •

Another thing about the Lorelei rock: The treasure of the Niebelungs is hidden in the river there. This opens up the large subject of Wagner's operas, which we cheerfully turn over to Claudia Cassidy.

FROM A LOOP SKYSCRAPER.

A toy train turns a curve, clanging and trundling
Its tiny, attendant cars. Toy bridgeways buzz
With hurrying bits of haste. Blue distance, bundling
Great miles of tower and streets in its grasp, but does
The more with magic dower them. Castled beside
Shy satellites, the vast bulk of the Mart
Seems somehow for long centuries built to bide,
And, each to the eye Gibraltar's counterpart,
Its massive brethren lift to the sky a pride
Not even height can dwarf. . . . Dimension, now,
Married to bright perspective, brings to pass
What miracle of man's small two hands put
Against creation's challenge, till his brow
Is crowned with conquest, and like casual glass
Sight treads the dreams of a nation underfoot!

Lister Alwood.

Parlor Stove Day.

The last Saturday in September meant erecting our hard coal burning parlor stove. It usually was an all-day affair. The morning would find us busy polishing the rusted iron castings until they shone like ebony. The nickel and brass ornamental pieces were cleaned with salt and vinegar. How that mixture burned and dried our hands to a wrinkled prunelike appearance! The isinglass we had poked in during the winter was replaced—to be poked in again this winter.

It took Pa and us four kids to lift the stove and set it on its legs. Ours was the belief that the longer the stovepipe, the greater the heat, so the pipes traveled from one end of the room to the other. This was our own black boa constrictor and we pointed to it with pride. Upon building the first fire, all the windows in the house remained open until the stove polish had smoked itself off. When the fire was burning well, we always turned the lamps down to enjoy our little Vesuvius—it glowed so vividly red in the dark. It was nice to put our stockinged feet on the warming plates.

To top off the evening and mark the beginning of winter activities, Mom made a giant bowl of popcorn for us kids, and Pa celebrated by heating the poker to a fiery red and plunging it into a foaming pitcher of beer. Of course he added two raw eggs for taste, color, and body.

Alexander Beifuss.

WHY WOMEN GO MAD.

The autumn winds are here again
And stockings must be worn.
Those malformation rayon tents
With agony are borne.
They sag and sit when you stand up,
You drag them round the town,
And then the pests decide to stand
When you are sitting down.

Buddy Bligh.

A Hero of the Chicago Fire.

Before 1872 vaults in large banks were built to house watchdogs. The story goes that three days after the great fire of 1871 the vault of the Fidelity Trust and Savings bank was opened. To the surprise of every one the watchdog was alive, suffering only from scorched paws. The bank officials honored the faithful survivor with his likeness in stone, which was placed over the entrance of the rebuilt bank. It was not removed until the building gave way to the Randolph street addition to the Sherman House.

Clyde D. Foster.

"Zis steak," said the chef, "is ze pièce de résistance. Eet ees beautiful!"

He was absolutely right. Never in my life have I eaten a steak that offered more resistance.

Guy Finamore.

It is queer how mad some people get when they hear a joke they have heard before. These are the real kill-joys—the people who want humor to die at its birth.

CHARLES COLLINS.

Friend of Yanks' Kin

By Sally Joy Brown

[This department answers questions related to help available to relatives of service men, in the column or by mail, if stamped, addressed envelopes are sent to Sally Joy Brown.]

Mrs. J. T. writes: "My son has just left for overseas duty. Will you please send me information on mailing packages, etc.? Are all letters limited to V-mail?

"A neighbor of mine, not able to write in English, would like to know if she would be permitted to write to her three sons overseas. Is a letter written in a foreign language acceptable?"

I am forwarding a bulletin on postal regulations for overseas mailing. Letters to soldiers overseas may be sent by V-mail, air mail, or regular mail, but both the army and navy urge use of V-mail because it saves time and space in handling.

Your friend may write to her sons in a foreign language. She should indicate that fact on the envelope so that it may be directed to a censor familiar with the particular language involved.

HOW TO KEEP WELL

by Dr. Irving S. Cutter

To the limit of space, questions pertaining to the prevention of disease will be answered. Personal replies will be made under proper limitations, when return stamped envelope is inclosed. Dr. Cutter will not make diagnoses or prescribe for individual diseases.

[Copyright: 1944: By The Chicago Tribune.]

GOOD NUTRITION FOR OLDSTERS.

THE demands of the system for food cannot be measured exactly in ounces or calories. The explanation lies in the fact that no two of us handle our edibles in exactly the same fashion. A given meal will be fully utilized by patient A. Patient B, on the other hand, may not be able to extract more than 60 per cent of the available nutriment.

As we can understand, disorders within the alimentary tract or trouble with the digestive secretions may interfere with full and complete solution of all that is eaten.

This situation applies with special force to those who are in the older decades of life. We have all known septuagenarians and octogenarians who are slight of build and who exhibit canary bird appetites. Nevertheless, they seldom have an ache or a pain. Conversely, an equal number will be able to maintain vitality only when a generous amount of nourishment is consumed.

A 110 pound, 78 year old man of my acquaintance takes approximately 3,000 calories per day. This is double the average quota. His exercise is limited to walks and puttering about the house and garden. He neither uses up nor needs this much food. Unless he has it, however, he feels hungry and loses strength. On one occasion his daughter reduced his intake to approximately 1,800 calories which should have been adequate for his height, weight, and activity. It didn't do at all. He became nervous, apprehensive, sleepless, and showed a decided rise in blood pressure. He behaved precisely as would any one who was substantially undernourished. He was promptly restored to his aforetime schedule, whereupon he regained well being.

We may ask ourselves how much starvation has to do with the onset of age weakness and senility. Every physician has encountered numerous examples wherein vitamin B deficiencies have developed [chiefly nicotinic acid and thiamin], despite the fact that ample quantities of these elements were supplied with the menus. The answer must lie in poor absorption. Just as the skin becomes wrinkled because the underlying fat has disappeared, so the absorbing machinery may lack its normal power. Changes within the intestinal canal — which influence assimilation—must have occurred.

The older person who is so thin that he looks as tho a puff of wind would blow him away may still retain the function of changing foods into energy producing substances without a fraction of loss. It would be criminal to force such people to eat more, just as it would be dangerous to curtail the diets of those whose digestive organs are operating less efficiently. Experience has shown that to oblige either type to conform to rules will probably be followed by bowel upsets. Left to their own devices, these individuals will remain well if they are allowed to pick and choose. Of course, as activity lessens, the quantity of meat may be cut down. Enough protein may be obtained from vegetables, however, to satisfy requirements.

The point of it all is that we should endeavor to keep our senescent friends happy, whether they desire large or small meals. There is a habit of body, established by nature, which is best suited to them. We tinker with it only at our peril.

ARID.

R. W. writes: Will eating more fat foods help an extremely dry skin during the cold months?

REPLY.

Doubtful. This has been tried without effect. A hot soak of 10 minutes [use no soap], followed by gentle massage with cocoabutter or some similar preparation, will stimulate the skin glands and render the cuticle soft and pliable.

GROWING UP.

J. D. writes: What are the symptoms of adolescence?

REPLY.

All of the physical, emotional, and psychic changes come to bear upon one who is emerging from childhood into manhood and womanhood. Send a stamped, self-addressed envelope for list of books on sex instructions for boys and girls.

NO EFFECT ON BRAIN.

G. H. writes: I have heard that a wen on the scalp is often associated with a brain tumor. Is there any basis for this statement?

REPLY.

Not so. A wen is merely a cyst involving one of the sebaceous [fat producing] glands within the skin. It has no association whatsoever with what goes on inside the skull.

Test Your Facts

Below each of the following questions are listed three answers. Make your choice, see the correct answers below, and mark your score:

1. When was Hirohito, emperor of Japan, born? [a] 1884. [b] 1901. [c] 1914.
2. Which of the following words is correctly spelled? [a] Diaphragm. [b] Propellor. [c] Extrordinary.
3. For what is Ellis Island in New York harbor used? [a] To house incorrigible criminals. [b] To receive immigrants. [c] To train nurses.
4. Garlic belongs to the [a] Iris family. [b] Saxifrage family. [c] Lily family.

ANSWERS.

1. [b] 1901. 2. [a] Diaphragm. 3. [b] To receive immigrants. 4. [c] Lily family.

MR. MORGENTHAU HELPS DR. GOEBBELS

Front Views & Profiles

By MARCIA WINN

As Gour to Gour.

I'm a gour and you're a gour
[It's something that we et];
But you're the gour that ends in *mand,*
While I am, on the other hand,
The one that ends in *met.*

HALIFAX GADLEY II.

Yearning.

"The trouble with me," the man said wistfully, "is that I don't want to be a millionaire. I just want to live like one."

Condensation.

Criticism in a nutshell, as rendered by J. R. S. in his column, "Gullible's Travels" in Balabanner, Balaban & Katz's monthly review of the home front for its men in arms:

"*Dragon Seed*—with Katharine Hepburn, Akim Tamiroff, and Walter Huston—queer Chinese, these people!"

"*Ramshackle Inn*—George Washington slept thru here."

City Sight.

Two sailors and a girl strutted into a loop bar at noon the other day. "I'll have a Seven-Up," the first sailor said boldly. "I'll have a Coca Cola," the girl said. "And I," triumphantly said the second sailor, "will have a glass of milk." As the bartender watched, his mouth agape, the three sat and sipped. Finally the second sailor smiled. "Domestic, isn't it?" he asked. "I'll have a shot of bourbon." The bartender handed it to him. He dumped it in the milk and gulped it.

Tragedy.

The man and woman stood outside the bookshop, peering at the volumes massed in the window. "Well," the man said briskly, "anything exciting in the book world these days?" The woman sighed. "No," she said, and her voice was drawn with pain, "there hasn't been anything worthwhile for the last two or three weeks!"

Private Poll.

After an exhaustive scientific cross-examination of the voting public, we now can say authoritatively that some one will be elected in November. Remarks such as this are the result of seeing a book entitled "Think and Be Rich."

Divine Right.

The Quiz Kids recently went as far afield as Victoria, B. C., and were guests of the lieutenant governor at Government House. Here they were shown the suites occupied by George VI. and Elizabeth during their visit in 1939. Ruthie Duskin, 10, noticed that the king's suite and the queen's suite were at opposite ends of the house and was considerably disturbed. She bluntly asked her hostess why the king didn't sleep in the queen's room. Flustered, the hostess replied: "I didn't inquire—but they did have a telephone."

Class Distinction.

A new caste system has sprung up in the navy. This military secret leaked out in an elevator in the federal courthouse where two young things were discussing their loves. "O, my friend is a seaman at Great Lakes," the first said. "Hmmmph! Is that so?" demanded the second. "Well, my sailor is a Sopac [South Pacific] sailor."

Education.

The Museum of Science and Industry, which works with terrifying earnestness to get every one to know a little about something, installed a sign in its main lobby pleading: "See the termites at lunch." At least a dozen seekers after enlightenment went down to the museum cafeteria and asked if the termites were in there.

Conferences, Exploratory and Otherwise.

Deep thinkers meet at Bretton Woods,
And exchange thoughts on gold and goods;
While others mingle with the blokes
At Mr. Hull's Dumbarton Oaks.

But guys who really run the works,
The city boss, the rural jerks,
And others of a kindred kidney,
All clear their stuff thru Mr. Sidney.

H. H. H.

VOICE OF THE PEOPLE

Writers should confine themselves to 200 or 300 words. Give full names and addresses. No manuscripts can be returned. Address Voice of the People, The Tribune.

MOST POWERFUL SPEECH.

Chicago, Sept. 26.—Candidate Dewey's speech last night was one of the most powerful and influential ever made by a Presidential candidate. Its repercussions are jarring and shaking votes off the New Deal tree like overripe peaches in a tornado. Roosevelt's "Mein Kampf" speech left him wide open to charges of misrepresenting and unjustly involving the war with politics. Dewey, on the other hand, has conducted his campaign on the issues frankly and with dignity as becomes a President.

J. K. WILSON.

THE RED CROSS IN NEW GUINEA.

San Antonio, Tex., Sept. 11.—When I was in Milne Bay, New Guinea, the Red Cross had about five women employes. The club they were assigned to borders the 4th replacement depot. Our fair ladies were supposed to assure the comfort of the soldier, to supply writing paper and envelopes, to sponsor amusements, and to serve at noon and early evening soft drinks and cookies. During the seven weeks I spent at Milne Bay, I visited the club almost every day. At no time did I see any of our wonder girls at their jobs.

Writing material was seldom available, and soft drinks and cookies were served by soldiers [privates], who were drafted for the job by order of our army officers. Entertainments were almost nil. It was a common sight to see the girls riding around in a jeep with an officer when they should have been doing the work they were paid for.

PVT. BENJ. G. BAUNBACH.

SCOFFS AT BUTTER COMPLAINT.

Blue Island, Ill., Sept. 23.—So War Worker's Wife couldn't get butter for her husband's sandwiches. My husband doesn't always get butter either, but then he is only serving his country in a uniform. He isn't a war worker. I work in a war plant and have two children who like butter on their bread once in a while, too, but we don't complain. We put on a little mayonnaise or jelly, and make the best of it, because a lot of husbands, brothers, and sons are doing without a lot more things than just a little pat of butter. How people can gripe about nothing!

LUCILLE KING.

WE HOPE TO WIN IT BACK IN NOVEMBER.

Chicago, Sept. 22.—Your editorial "Great Myths of the War" was effective enough to provoke the writer, a poor, "undemocratic" Englishman with a limited and perhaps perverted sense of humor, to contemplate the greatest myth of all—American independence. Whatever happened to that thing of which so much was written and shouted thru the years from Washington to Churchill?

LIMEY.

NO HAIR NETS.

Chicago, Sept. 22.—For crying out loud! I can't even get a hair net [the kind I used to get at the dime store for 10 cents]. I suppose the tired old man is saving them up to make a web to catch us up in, or are some of Sidney's friends making some hair nets that are being pushed?

A SOLDIER'S MOTHER.

THE NOVEMBER QUESTION.

Chicago, Sept. 24.—This seems to be the open season on liberations. Rome was liberated, Belgium was liberated, and so was France. I am wondering how soon some one will liberate the United States—shall I say from Great Britain?

JOE APPLEGATE.

NOT A SELECTIVE SERVICE MAILING LIST.

Springfield, Ill., Sept. 25.—It has not been my policy to write to The Voice of the People in answer to letters which appear in that column. However, in order to avoid a misunderstanding on the part of the public reading this column in answer to a reply to the letter signed by R. M. Martin in connection with letters being sent out to our men in service seeking their support for the various candidates of public office.

In this letter the statement was made, "The mayor must have obtained from selective service or some other source a full list of all Chicago service men's whereabouts." The lists of selective service are not supplied to any outside agency except for the purpose of setting up honor rolls and even then home addresses are not given. A list of all registrants is posted at each selective service board, again without addresses. In the instant case no lists were furnished by our agency. Once a man has entered the armed forces, selective service has no further jurisdiction and has no record of his military address, therefore it would be impossible for us to supply such information.

PAUL G. ARMSTRONG, State Director.

PERIL OF A LONG ARMISTICE.

New York, N. Y., Sept. 20.—Every ship going overseas is loaded down with butter, not for our army and navy, but for England, Russia, and other foreign nations who are living off us, while Americans must get along as best they may with little or none. No wonder these nations are all rooting for the re-election of Mr. Roosevelt. The fear that all this free food, money, and clothing might stop appalls them. Meanwhile, the taxpayers in this country wonder how long this largess purchased with their hard earned dollars is to continue.

There is talk of "a permanent armistice, an armistice of decades if necessary, which would make a formal peace treaty a remote objective." [New York Post, Sept. 12.] Such an armistice would leave this country still in a state of war, with a continuance of all emergency laws to date, allowing Mr. Roosevelt to conduct himself without recourse to congress. Was this a trial balloon put out by the administration to test the reaction of the American people?

JESSICA L. FORBES.

FRIEND OF THE PEOPLE

Letters to this department must be signed with names and addresses of writers.

DIVORCING A DESERTER.

Chicago, Sept. 23.—I want to obtain a divorce from my husband, who deserted me almost 10 years ago. I have no idea where he went or where he may be. Will it be necessary for me to locate him before I can get a divorce? F. T.

No. Notice by publication and mailing to his last known address is sufficient. You should employ an attorney.

TRIBUNE LAW DEPARTMENT.

WARNING.

Chicago, Sept. 27.—Please tell me if a tag tied to the door handle of a car constitutes a legal summons. H. A.

No, the tag is not a legal summons. It is merely a warning that if you do not voluntarily come in a warrant will be issued for your arrest.

TRIBUNE LAW DEPARTMENT.

A STRAIN ON THE FAMILY TIE

Reprinted from Tribune's collection of Gaar Williams cartoons

U.S. JOINS SHIP POOL UNTIL END OF WAR ON JAPS

Signs Global Merchant Fleet Agreement.

[Chicago Tribune Press Service.]

Washington, D. C., Sept. 28.—The United States, already having lend-leased 1,795 merchant ships and auxiliary craft to foreign countries, has agreed to pool its merchant fleet with those of other maritime nations after Germany falls and to keep it in the pool until six months after the defeat of Japan, the state department announced today.

The department made public a formal agreement, reached in London Aug. 5, under which eight allied nations, including the United States and Great Britain, will pool their merchant fleets under a "united maritime council." An executive board composed of representatives of the United States, Britain, the Netherlands, and Norway, will allocate the vessels of the pooled fleet.

The executive board will have branches in London and Washington, but the location of its headquarters was not stipulated in the agreement. An appendix to the agreement, however, provided that a planning board should begin work in London immediately.

Need Ships for Jap War.

The state department said the ship pooling agreement was necessary because agreements for the use by American and British shipping administrations of ships flying the flags of other nations will terminate at the end of the European war. The agreement will provide adequate shipping for the war against Japan, according to the announcemnt.

Nations signing the agreement were the United States, England, Belgium, Canada, Greece, the Netherlands, Norway, and Poland. The state department said the French Committee of National Liberation "has signified that all French shipping is and remains at the disposal of the united nations."

Russia, not being at war with Japan, did not sign the agreement, altho a state department official said that nation will be welcomed if it wants to join.

Lend-Lease 1,795 Ships.

Disclosure of the fleet pooling agreement came 24 hours after the publication of an article by Leo T. Crowley, lend-lease administrator, disclosing that $2,641,776,000 worth of naval and merchant ships had been "shared" with our allies under lend-lease.

Crowley said the program involved the transfer of 511 cargo ships of more than 1,000 gross tons each and 1,284 smaller merchant and auxiliary craft. More than 1,400 naval vessels have been lend-leased, the administrator said.

The cost of the transferred ships amounted to nearly 10 per cent of the value of all ships built in American yards since the United States entered the war, Crowley said.

MUNDT FAVORS WORLD AIR UNIT TO KEEP PEACE

[Chicago Tribune Press Service.]

Washington, D. C., Sept. 28.—A powerful international air force as the most effective instrument for maintaining future world peace was proposed today by Rep. Mundt [R., S. D.], who has just returned from a five weeks' trip to England and France.

Mundt said in a statement the potent effect of air power in the battle of Europe has convinced him an "international peace patrol of the air can successfully patrol the peace and protect the world against the secret development of strong aggressor military forces."

The world air patrol plan should be accompanied by a prohibition against the manufacture of military planes and anti-aircraft weapons by "all aggressor nations," he added.

Mundt and Rep. Richards [D., S. C.] took their recent trip under direction from the house foreign affairs committee, of which they are members, to study operations of lend-lease and the united nations relief and rehabilitation administration, and post-war problems.

DISORDERLY CHARGE DROPPED.

A charge of disorderly conduct against Alonzo Thompson, Negro, 36, was dismissed by Judge John R. McSweeney in Chicago avenue court after police said they had no evidence to hold him as a suspect for setting a fire at 1167 Howe st.

Divorces Bandsman

[Associated Press Wirephoto.]

ELIZABETH KERN SHAW.

Los Angeles, Cal., Sept. 28 (AP).—Band Leader Artie Shaw was divorced today by Elizabeth Kern Shaw, daughter of Composer Jerome Kern, on her testimony that they separated in the middle of the night last July 10 after he told her, "We just don't make sense together any more."

Their marriage in Yuma, Ariz., in 1942 was Shaw's fourth. Previously he had been married to Actress Lana Turner, who divorced him in 1940.

Mrs. Shaw was granted custody of their 1 year old son, Steven Kern Shaw. Her attorney said a property settlement provides Shaw will pay her $1,000 to $2,000 a month for five years, depending on his earnings.

Her suit was filed last month, the day after Miss Turner had divorced Stephen Crane, broker and actor.

1,500 Boy Scouts Helping Launch War Fund Drive

Fifteen hundred Boy Scouts are going up and down the city's business streets requesting store managers to display Community and War Fund posters in preparation for the opening of the $12,980,000 campaign on Monday, fund headquarters revealed yesterday. Chester Koehler, director of senior scouting in the Chicago council of the Boy Scouts of America, is directing the work.

Vaughan's

Four Great Peonies $3

Peonies last a lifetime, and their giant blossoms dominate June gardens in the middle west. One root each of these outstanding varieties: Alsace Lorraine, creamy white; Sarah Bernhardt, rose-pink; Karl Rosefield, red; Reine Hortense, light pink. Catalogue value $4.25; the collection of four for $3, postage 15 cents additional.

7 Iris Aristocrats, $2. (Catalogue Value $3.10) Ethelwyn Dubuar (ruffled pink), 40c; Gudrun (giant white), 40c; Junaluska (copper and gold), 50c; Naranja (large yellow), 40c; Red Dominion (velvety red), 40c; Sierra Blue (clear blue), 40c; Tiffany (cream plicata), 60c. One each, $2; postage, 15c additional.

Pfitzer's Juniper, $3.75. One of the best of all evergreens for the Chicago area. Of broad, bushy growth with rich cedar-like dark green leaves. Price is F.O.B. our garden center at Western Springs, delivery at buyer's expense.

Evergreens, Each, $2. Pine, Arbor-vitae and Junipers. Other varieties and larger sizes at higher prices.

Vaughan's Chicago Parks lawn seed is the standard mixture for a lawn combining the maximum of beauty with a minimum of expense and care. Its base is Kentucky Blue Grass, which is combined with other grasses in the proper proportion to produce a fine, permanent turf.

1 pound, 65c; 3 pounds, $1.90; 5 pounds, $3.10; 10 pounds, $6.00; 100 pounds, $54.

Prepaid anywhere in U. S. A.

Fall Catalogue Mailed Free
Mail Orders Promptly Filled
Phone CENtral 0535

Make your own selection of plants on Saturday, Sunday or weekday at our garden center at 47th Street and Willow Springs Road, Western Springs, Illinois.

Vaughan's Seed Store

CROYDON CHINA
Presents

BROWNIE WARE

Sturdily built, attractively designed ovenproof kitchenware. We've had these hard-to-find items on order for many months—so—Shop Early! Sorry—no phone or mail orders on these items!

Open Sunday, 11 a. m. to 6 p. m. Daily, 9 a. m. to 10 p. m.

CROYDON CHINA CO.

COR. LINCOLN & TOUHY AVES. 93RD & WESTERN AVE.

Store Hours, 9:45 to 5:45

Marshall Field & Company

We had a christening last week, of Pinkie our newest baby. Here she is, in her christening dress. Everyone wanted to hold her. Everyone did (she's just like real!) and she was good as gold. Come in and see Pinkie and Polly, her older sister and Jewel, the neighbor's child who takes good care of babies. They're all in the heart-warming, young-thinking *Toy Section—Fourth Floor, Middle, Wabash. Also Evanston and Oak Park*

Pinkie (18 inches) $13.95

Dolls-like-Babies

will live as long as there are little girls

As far back as we can remember and far beyond, little girls have cuddled baby dolls and big girls have laid theirs gently away for their own little daughters. We know them all—daughter, mother, grandmother—the child who makes up her mind slowly with great longing, the young mother looking for gifts for different ages, the older woman interested in starting a collection for a favorite grandchild. Whoever she is, she will find the very doll she wants in our Doll Section.

Polly (14 inches) $4.95

Jewel (27 inches) $6.95

THE FLOOR WITH young MOTHER'S POINT OF VIEW..... the 4th

SOLOMON'S for the best LIQUOR BUYS

HEUBLEIN'S CLUB COCKTAILS Fifth $3.46

2 Popular Brands of 8-YEAR-OLD Imported SCOTCH Whiskey (1 Limit) $5.63 fifth

KENTUCKY BONDED BOURBON WHISKEY Over 4 Years Old Fifth $3.87

Right Reserved to Limit Quantities

SOLOMON DRUGS INC. Since 1912 Phone DElaware 5111 1123 N. STATE ST.

LOOK IN THE RED BOOK for Typesetters Die Castings Staples
Chicago's Classified Telephone Directory

[ADVERTISMENT]

Still Suffering Stomach Acid Pains?

If excess acid symptoms still hang on . . . if your stomach hurts when full of food or hurts when empty because of excess acid . . . if your digestion and appetite is poor and gas bloats you—causes heartburn . . . chances are you haven't tried UDGA Tablets. Over 200 million have been used for relief of stomach and ulcer pains due to excess acid. Make your own fast-working home trial. Get a 25c box of UDGA Tablets from your druggist. You must be convinced in 5 minutes or *double your money back.*

WE BUY DIAMONDS Get Our Prices Before You Sell FIDELITY 5 South Clark St.

SAVE A BUNDLE!

Waste paper is desperately needed to pack food, plasma, ammunition. Save a bundle a week and save a boy's life.

EX-AIDS EXPOSE POLITICS IN OPA GAS RATIONING

Mayor's Brother Named as Coupon Favorite.

[Continued from first page.]

providing they slipped out a few at a time because "they might be spotted in the lobby by a Tribune photographer."

Under the questioning of George E. Arthur, special assistant to Atty. Gen. Barrett, Mrs. Robinson related her story.

Knitting, Solitaire, Visiting.

"Hoping to do something for the war effort, I went to my alderman, Frank Keenan [49th] and asked if he could find me a position," Mrs. Robinson said. "He gave me a letter to a man in the mayor's office and from there I was sent to the OPA office at 228 N. La Salle. There I was given a civil service blank to fill out and was told to report for work, which I did on Jan. 4.

"I was assigned to the central issuance office to issue gas coupons to applicants whose applications were sent in from the local board. There was a minimum of 114 girls employed at this work and they were idle one-fourth of the time. Knitting, solitaire, and visiting were our main occupations."

Arthur asked how much the gas clerks were paid, and Mrs. Robinson answered $1,752 a year. She testified further that they were instructed to hide their "toys" whenever investigators from Washington, D. C., came so that it would be deemed necessary to keep the office open.

Obtained Jobs Politically.

Under Arthur's questioning she said most of the employes had got their jobs thru aldermen or precinct captains.

Conditions became so objectionable, Mrs. Robinson testified, that she determined to try for a better job in OPA. She discovered, she said, that there were openings for investigators in the enforcement section. These jobs paid $2,600 plus a year as against the $1,752 she was earning. She already had testified that the Democratic organization demanded $1.50 a month from her for the privilege of holding her job. She continued:

"I went back to Keenan and told him that since I was paying for my job, I might as well have one more commensurate with my abilities. Keenan laughed. 'Why, we're keeping those jobs for our precinct captains,' he said."

She was transferred to a local board for two months. Again she was transferred, this time to board 40-48 at 5004 Broadway, in the 48th ward. The board was headed by Martin Maloney, and the chief clerk was Mrs. Pauline Smith, she testified.

Protests Irregularity; Rebuked.

At this board she discovered applicants were getting renewals of their gas rations before the old coupons had expired, she said. A protest to the chairman brought only a rebuke.

Arthur put in the record several notations Mrs. Robinson had made of irregularities in the board's issuance of gas coupons.

Mrs. Robinson said Stephen Kelly, brother of the mayor, was listed in the board files as "superintendent of construction of new schools in Cook county."

Arthur interrupted to state that on the school board lists Kelly is carried as a supervising engineer of heating plants for the board.

"Do you mean Kelly actually misrepresented his occupation in his application to the rationing board?" Hubbard asked.

"Yes, he did," Mrs. Robinson replied.

Half Way Around World.

The records revealed that Stephen Kelly was given gasoline to drive 13,100 miles in nine months—1,600 miles on Aug. 17, 1943, another 1,000 Oct. 17 and 2,000 Dec. 28; 2,500 miles on Feb. 29 of this year, another 2,500 March 29 and a third 2,500 about May 20. This total of 13,100 miles average 1,455 miles a month and is approximately half the distance around the world.

Mrs. Robinson testified from her own memordandum, a penciled little yellow slip of paper. She said Mayor Kelly's brother also, in December, 1942, was given gasoline for 1,800 miles as a supplementary ration "to visit his sick wife in Batavia," some 30 miles from Chicago.

Mrs. Robinson, called upon to "process" Stephen Kelly's request for an additional 2,500 miles of gasoline on May 20, said she protested to Pauline Smith, chief clerk. "I was told," she said, "that it would have to go thru because Stephen Kelly was the mayor's brother."

Told to Mind Own Business.

She spoke to Maloney about it and "was told to mind my own business—that I wasn't supposed to say or do anything about such things." Both women talked with Mrs. Smith about the more flagrant violations of rationing regulations in the board.

They quoted Mrs. Smith as saying: "You know, these people have to be taken care of; they are friends of Mr. Maloney." Regarding the generosity of the gas rations granted to Stephen Kelly, Mrs. Smith was quoted as commenting: "We can do nothing about that—he's Mayor Kelly's brother."

"The files of Frank Lyman showed that his A book was renewed every five to seven weeks," Mrs. Robinson said.

"But isn't a new A book to be issued only once in a year?" asked Arthur.

"Yes, but Mrs. Smith told me it wouldn't be good politics if Lyman sported a B sticker on his car, so they just gave him a new A book whenever he ran out," Mrs. Robinson answered.

Billed for 1% "Contributions."

Mrs. Robinson then told the commission how she had been hounded by the 49th ward regular Democratic organization to pay sums each month amounting to 1 per cent of her salary.

Bills sent to Mrs. Robinson by the Democratic organization were admitted in evidence. She testified that she paid the first one for $2.25, but ignored later bills. The last one she received covered the period from March thru September and was for $10.50.

"Did you protest over these bills or did you speak to any one about them," Arthur asked.

"Yes, I did," she replied. "I went to Ald. Keenan's office about it. His secretary, William Flynn, told me it was an assessment of 1 per cent of my salary and I would have to pay it as long as I held the job."

Not Consulted on Donation.

"Did you speak to any one else about the bills?" Hubbard asked.

"Yes, I told my lawyer about them," Mrs. Robinson replied. "He said it was a violation of the civil service law and also that I was breaking the Hatch act by paying these contributions. I went to Earl Clark, assistant regional director of the OPA, and he said it wasn't an assessment, but only a voluntary donation to the Democrats. I was never consulted about any donation."

Mrs. Robinson said that it was then that she and Mrs. Weaver decided conditions were so bad that it was their duty to do something about it. They went to Walters' office. Walters was "away for a holiday" but an assistant named Clark was there. He took complete notes on their report.

Parley with Walters Told.

"Next day," Mrs. Robinson testified, "we were called back. Walters was there. Clark had told him our stories and we were asked to repeat them to Walters. We did, and he asked whether we had any objection if he called in Shults. We told him certainly not. When Shults came, Walters said, 'Sit down, Paul.'"

She related the scene in which Walters told Shults he, Walters, knew their stories were true and that they were the kind that "made his blood boil."

"Did anything come of your visit to Walters' office?" Arthur asked.

"Two things resulted," Mrs. Robinson said. "First, the other board workers were told we had instituted the investigation and as a result we were as popular as two polecats at a tea party. Second, nothing ever came of the investigation the head office started."

Mrs. Robinson climaxed her testimony by saying that a few days after the regional office sent out an investigator, who spent only a few hours at the board, the chairman, Maloney, wrote to Schults, insisting on the transfer of her and Mrs. Weaver because they "were causing the board great embarrassment."

At the conclusion of the testimony Hubbard shook his head and pronounced it one of the most amazing stories he had ever heard.

FAVORITISM DENIED

Martin W. Maloney, chairman of local war and price rationing board 40-48 at 5004 Broadway, denied last night that Stephen Kelly, brother of the mayor, ever had received any special issues of gasoline in that district, in which he lived until two months ago. Maloney's denial was in reply to charges made earlier in the day before a joint legislative commission by Mrs. Vera E. Robinson, former employe of the board.

Maloney said his records showed Kelly to have been a supervising engineer of school heating plants. This contradicted Mrs. Robinson's statement that Kelly had falsified his status in obtaining gasoline.

Lyman a B Card Holder.

The records also show Frank Lyman listed as clerk of the Probate court. As such he is entitled to extra gasoline and has a B card and sticker, Maloney said. He added, however, that Lyman never had pressed for renewals.

"B cards may be renewed every three months, but Lyman often did not apply for a renewal until four months had passed," Maloney said. Maloney is vice president of the Patrick Warren Construction Co., 228 N. La Salle st.

Marion W. Isbell, Metropolitan area director of the OPA, asserted that the transactions of board 40-48 were investigated from July 8 thru July 10, 1944, and that it was found the board's operation approximated that of any typical large city board with a heavy work load.

Two Cleared, Says Isbell.

He said it was determined that both Kelly and Dr. Morris Cohn were entitled to additional gasoline because of their occupations. After the investigation, he said, the facts uncovered were gone over with Paul A. H. Shults, then acting metropolitan area director, and Regional Administrator Rae E. Walters.

Isbell added that if it is shown that employes are making political contributions, as charged by Mrs. Robinson, it will be considered grounds for their dismissal.

SMITTY

HEART AILMENT FATAL.

Gus Berquist, 57, died yesterday in his home at 1623 Farragut av. of a heart ailment.

MERCHANT SHIP OFFICER HELD ON SEDITION CHARGE

New York, Sept. 28 [Special].—John Allen Leslie, 25, a merchant marine officer, was arraigned before United States Commissioner E. E. Fay today on a charge of preaching sedition to the navy gun crew aboard a Liberty ship on the submarine infested Murmansk run.

United States Atty. T. V. Quinn said that Leslie, acting 2d officer aboard the S. S. Henry Lomb between last Dec. 17 and May 8, 1944, told members of the navy gun crew that they were fools to be in the navy, that any one who joined the army also was a fool, that their officers didn't amount to much, and that if they didn't like their officers' orders they should strike.

complete LUNCHEONS 55 AND UP
Eitel OLD HEIDELBERG
RANDOLPH, JUST WEST OF STATE

Buy More War Bonds and Stamps

They don't grow on trees . . .

You may have discovered that good Dry Martinis are still hard to find. They don't grow on trees—*but they do grow in bottles labeled "HEUBLEIN."*

Just ask your liquor store for Heublein's Dry Martini Cocktails—made from genuine pot-stilled MILSHIRE GIN and the world's finest *Dry Vermouth*. They're ready to ice and serve.

There are five Heublein varieties
Dry Martini, *71 proof*
Manhattan, *65 proof*
Old Fashioned, *80 proof*
Side Car, *60 proof*
Daiquiri, *70 proof*

HEUBLEIN'S Club COCKTAILS

Milshire Distilled London Dry Gin is 90 proof, distilled from 100% grain neutral spirits. G. F. Heublein & Bro., Inc., Hartford 1, Conn.

"Welcome TO PLEASANTVILLE"

THAT'S what the sign says at the edge of town. And you come under Pleasantville's friendly influence then and there. For the street ahead is cool, quiet and beckoning—a residential district lined with homes that look cheerfully and comfortably lived-in. Their owners, you think, must enjoy the walk downstreet to their places of business—and home again.

Throughout America there are friendly towns and small cities like this where people care assiduously for their homes—and for their businesses. These are typical PATHFINDER towns, and the residents typical subscribers to this live news weekly. They're people of substance, and steeped in the tradition of independence. PATHFINDER to them is the magazine that reflects their attitudes of mind and crystalizes their viewpoints. Straight from Washington—it keeps them aware of news of national importance—of legislation that affects them. It gives them the meaning behind the news. For 50 years, they've been warmly enthusiastic about PATHFINDER. And now—more than ever, for PATHFINDER today is more finely printed, better illustrated, more vigorously edited.

National advertisers are learning that PATHFINDER'S influence is strong in one of the country's greatest markets—the retail stores along Main Street where so big a portion of national income is spent.

GRAHAM PATTERSON, Publisher

PATHFINDER
NEWS WEEKLY FROM THE NATION'S CAPITAL
PATHFINDER BUILDING WASHINGTON, D. C.
ADVERTISING OFFICES
Philadelphia, 220 West Washington Square • New York, 420 Lexington Ave.
Chicago, 180 North Michigan Avenue • Detroit, General Motors Building

"Bolivar Square, Caracas," by Clarence Holbrook Carter

Are These People In Your Post-War Plans?

Millions of friendly people in the beautiful Caribbean islands, Venezuela and the Guianas are eagerly awaiting opportunities to buy U. S. products of all kinds. Denied many necessities and luxuries by war shipping-shortages, the pent-up needs of this near-by export market are an invitation to business executives planning ahead for post-war sales expansion.

For many years the Alcoa Steamship Company fleet has served the close-at-hand Caribbean area shown on the map at the right. We have learned the needs, the wants, the desired luxuries of the people. We know their trade customs. This information is available to American business executives who are interested in expanding post-war sales territories to absorb their increased peace-time production capacity.

Send for Data Book

Accurate tables on hundreds of products normally imported into the Caribbean area (by quantity and value) . . . and a list of valuable tropical products available in these countries for exports to us . . . are some of the facts and figures contained in this interesting book. Send for your free copy of "Export Market Opportunities." Address Department K, Alcoa Steamship Company, Inc., 17 Battery Place, New York 4, N. Y.

Alcoa
ALCOA STEAMSHIP COMPANY, INC.
OFFICES IN BALTIMORE, CHICAGO, MOBILE, MONTREAL, NEW ORLEANS, NEW YORK, NORFOLK, SAN FRANCISCO

ICKES FACES QUIZ ON REFUSAL TO INCREASE 'A' GAS

Reed Says Huge Supply Taxes Storage Space.

[Chicago Tribune Press Service.]

Washington, D. C., Sept. 28.—Sen. Reed [R., Kas.] prepared today to summon Washington burocrats to explain why they won't release the nation's surplus gasoline for the use of A card motorists.

It was indicated the burocrats to be questioned include Petroleum Administrator Ickes, Price Administrator Bowles, and J. Monroe Johnson, defense transportation director.

Reed told a press conference that the gasoline in storage in the United States has increased 9 million barrels in the last year and that several government agencies have indicated they believe the plight of American motorists should be relieved.

Ickes Ridicules Move.

But Ickes, Reed said, insists no more gasoline is available for civilian use, in the face of mounting difficulty in finding storage space for the excess supply. At a press conference today Ickes termed Reed's proposal to double the present A gasoline ration "thoroly mischievous."

Asserting motorists could anticipate no such action in the near future, Ickes said that one of the greatest troubles in the gasoline situation "is the Santa Claus attitude of irresponsible people who don't know what they're talking about."

Public Hearing Sought.

Sen. Reed telegraphed Sen. Clark [D., Mo.], chairman of the senate midwest fuel committee, asking that he return and open public hearings next Wednesday. In case this is inconvenient, Reed asked for authorization to hold the hearings himself.

Reed has been insisting that surplus gasoline, which he said is being produced at the rate of 70 million gallons a week, be made available to the motorists without delay.

When his letters to Ickes, Bowles, and Johnson, urging doubling of A rations, brought no results, Reed decided upon direct action: Public hearings at which those in charge of rationing be called upon to defend their stand.

EXPECT BUTTER TO BE 20 POINTS THRUOUT WINTER

Butter stocks will continue to be short until next spring, and the new record 20 point value announced by the office of price administration, effective Sunday, probably will be retained thruout the winter, OPA officials said yesterday.

Chester Bowles, price administrator, said that he expected the change in point value would even up distribution.

Better grades of meat will continue scarce for some time, the OPA said, and point values probably will be left on the three top kinds of beef—AA, A, and B—most of the winter.

Blue tokens will be invalidated at midnight tomorrow. Since Sept. 15 they have been good only in units of 10. Customers may pool their blue tokens in order to spend them, the OPA said, but those left over Sunday will have no value. Red tokens will continue in effect, and may be spent in any quantity.

The OPA announced it will validate another stamp, probably in book 3, good for one pair of shoes, on Nov. 1. The currently valid shoe stamps—airplanes 1 and 2 in book 3—will continue in force indefinitely. The OPA said it plans to continue shoe rationing at the rate of two pairs a person a year.

B-3 and C-3 gasoline ration coupons expire at midnight tomorrow. Holders may exchange them at local boards for valid coupons, if they were issued for use beyond Sept. 30. Similar arrangements have been made for expiring T commercial vehicle coupons.

Trial of CIO Leader Set for Oct. 11 in Assault Case

Trial of Mathias Kearns, international vice president of the CIO Transport Workers of America, on charges of assaulting Harold A. Cunningham, trustee of the Chicago Motor Coach Employes' fraternity, was continued yesterday to Oct. 11 before Municipal Judge Jay Schiller. Kearns was tried Sept. 14 on the assault charge, but the jury disagreed. The continuance yesterday was because of a meeting of Municipal court judges and inability to empanel a jury.

MANTENO SALE OF WAR GOODS ATTRACTS 3,500

(Picture on back page.)

A vast dump of surplus supplies was put on the auction block yesterday at the community sales barn near Manteno by the Federal Defense Plant corporation.

The goods offered for sale filled an area three-quarters of a block long and 75 feet wide and included shovels, spades, hoes, electric drills, ladders, gasoline and coal stoves, plumbing, miscellaneous building hardware, tool boxes, tools, raincoats, and the like.

The goods were left over from construction of defense and war plants in the Chicago area. Because of inclement weather, hundreds of farmers unable to work in their fields swelled yesterday's crowd to an estimated 3,500 persons.

VOGT'S SPECIALS

Chicago's Best Buy! BLENDED WHISKEY 86 Proof per case $32.50 per fifth $2.75

House of Stuart Blended SCOTCH type Whiskey Per Fifth $3.47

Paul Jones Straight Whiskey Blend 90 proof. Per fifth $3.49

KINSEY "The Unhurried Whiskey." 86.8 proof. Every drop of whiskey in this fine blend is 4 or more years old. America's best buy. Fifth $3.95

Kinsey Distilled Dry Gin. 94.4 proof. Made from 100% Grain Neutral Spirits. Priced right. Fifth $3.25

SILVER SATIN GRAIN ALCOHOL 190 Proof. Fifth, $3.87. Same in pts., $2.69; ½ pts., $1.87

VIRGINIA DARE WINE Light and Red Per fifth 87c

THREE FEATHERS, KY. BLENDED WHISKEY, 86 proof....Fifth $3.90

HUNTER, KY. BLENDED WHISKEY, 86.6 proof. Fifth $3.73

5½-YEAR-OLD BONDED RYE WHISKEY—Qt., $4.84. Case of qts. $57.08

FLEISCHMANN'S GIN—American grain, 90 proof....Fifth $3.20

GARRETT'S BURGUNDY or SAUTERNE—the world's finest wines....Fifth 87c

MARTINIQUE RUM, 4-year-old, 86 proof; dark, heavy body....Fifth $2.99

California Sweet Wine, Port, Muscatel, Sherry. 20% by volume....Fifth 99c

PORTUGAL BRANDY, 5 years old....Fifth $2.99

SHERRY WINE—½ gallon $1.89

BEER BY THE CASE—ALL ADVERTISED BRANDS

Subject to 2% Occupational Tax

We Cater to Picnics, Weddings, etc.

HAY. 2875 or CAN. 9637

VOGT'S WINE SHOP 1100 W. ADAMS

The Truth of Pearl Harbor

(An Editorial)

By BASIL BREWER, Publisher, The New Bedford (Mass.) Standard-Times

Pearl Harbor is the saddest chapter in the history of America.

Here, in one hour, was destroyed the Pacific battle fleet, chief weapon to restrain Japan from war—chief weapon with which to win, if war came.

Here were wiped out 4,000 officers and men of the American Army and Navy.

Innocent of responsibility, they died in a classic funeral pyre, built for them by the criminal negligence of others.

Pearl Harbor, which, as the Japanese planned, made impossible relief of the Philippines, may have been responsible for that other great tragedy—Bataan and Corregidor.

Pearl Harbor marked the beginning of war with Japan.

It may well have finished any hope of an early successful ending of the Japanese war.

Certainly the victims there, those who paid the "last full measure of devotion" were not to blame for the disaster.

WHO WERE TO BLAME FOR PEARL HARBOR?

Surely here, if ever, there was guilt and there were guilty.

Who were the guilty and why have they not been apprehended, tried, convicted and punished?

WHY?

The President had said Jan. 7, 1941, 11 months before Pearl Harbor:

"When the dictators are ready to make war upon us, they will not wait for an act of war on our part. **They, not we,** will choose the **time,** the **method** and **the place** of their attack."

Why, then, were we "surprised" at Pearl Harbor?

Why was the battle fleet there, each in its place, names and exact locations map-marked by the Japanese flyers to receive the torpedoes, made especially for this attack?

Why was the air arm of the Army there, herded together, unarmed, for the kill?

Should the Pacific battle fleet have been at Pearl Harbor on Dec. 7?

And, if it should not, why was it there, and by whose orders?

INVESTIGATIONS

Four different "investigations" of Pearl Harbor have been conducted—all secret.

Only one "report" has been made, the report of the Roberts Commission, released a few weeks after Pearl Harbor.

Of the 127 witnesses who testified in the Roberts investigation, the testimony of none has been made public.

Of the hundreds of documents studied and put in the record in the Roberts investigation, none has been made public.

Why have not these documents been made public?

The Roberts report blamed General Short, commanding general of the Army, and Admiral Kimmel, commander-in-chief of the fleet at Pearl Harbor, for the disaster.

As a result of the findings of the Roberts Commission, both have been ordered tried by court-martial.

Kimmel and Short, members of Congress and many others repeatedly have demanded the trials be held.

Today, more than 2½ years after the report of the Roberts Commission, neither Short nor Kimmel has been brought to trial.

It was urged, shortly after Pearl Harbor, that trials would interfere with the war.

Certainly now, almost three years after the disaster, no such claim validly can be made.

More than a year ago the late Secretary of the Navy Knox wrote a letter saying public trials of Kimmel and Short could not affect the progress of the war.

Very recently a sub-committee of the House Military Affairs Committee stated public trials would not interfere with the war.

Why, in justice, have not these trials been publicly held, that those charged may be punished, if guilty, and, if innocent, freed?

Why have not the American people been told the truth about Pearl Harbor?

Truth, which they need in order properly to appraise their military and political leaders—and their policies.

Truth, which they need to appraise their own share, if any, in the guilt.

Truth, which they need to better guide themselves, as citizens in the interest of the country in war.

The American people grew old overnight at Pearl Harbor.

Why are they being treated as children, who must not be told?

Pearl Harbor was the Gethsemane of the American people, as well as of the soldier dead.

Why not the truth, no matter how hard to take, to cleanse the soul—perhaps to bring temporal, as well as spiritual, salvation?

* * * *

Not even the truth, as to the Pearl Harbor dead, was known, until long afterward.

The facts as to the destruction of the battle fleet were withheld for a year—and then released with news of successful salvage operations.

WAR

For a year or more prior to Pearl Harbor, it had been clear to official Washington only a miracle or American surrender could keep the United States out of the European war and war with Japan.

Japan had signed the Tripartite pact with Hitler, binding her to war with the U. S.—if war with Hitler came.

Japan had notified Ambassador Grew, in the Spring of 1941, the pact meant what it said.

Grew had advised Washington.

Concurrently, Japan's course of conquest clearly pointed to the Dutch East Indies, Singapore, Burma, possibly India, if not the Philippines.

That Britain could successfully meet this attack, without help, was dubious indeed.

Lend-lease, convoyed supplies, loaned destroyers, etc., would not suffice if Japan attacked Britain.

Therefore, the President faced, early in '41, the two horns of dilemma.

He must decide whether to join Britain in stopping Japan—which meant war.

Or he must take the chance, which seemed a certainty, that without the U. S. actively fighting, the Tripartite powers would defeat Britain, force Russia to peace—and attack the U. S.

That the President had determined on war seems indisputable.

On Jan. 21, 1941, he wrote Ambassador Grew in Tokyo that the maintenance of British supply lines from the Far East was vital.

On Feb. 14, 1941, Dooman, Counselor of the American Embassy in Tokyo, told the Japanese Vice-Minister of Foreign Affairs Okashi that, if the Japanese attacked Singapore, "the logic of the situation would inevitably raise the question" that this would mean war also with the U. S.

On Feb. 26, 1941, Ambassador Grew reported Dooman's conference to Washington, saying,

"I propose to say to Mr. Matsuoka (Japanese foreign minister), with whom I have an appointment this morning that the statements made by Mr. Dooman to Mr. Okashi were made with my prior knowledge and have my full approval."

Washington did not disapprove nor disavow Dooman's and Grew's statements.

In April 1941, Naval authorities in Washington had written the commanders of the Asiatic and Pacific fleets that the question of U. S. entry into the war seemed a matter of—"not whether—but when."

By the time of the Atlantic Charter meeting between Churchill and Roosevelt, early in August '41, events in Asia were moving with tremendous and ominous speed.

Churchill, the Australians and the Dutch urged an immediate ultimatum—war—if Japan pursued her expected course.

Responding to the argument for an immediate ultimatum, the President only asked if "we would not be better off in three months?"

And then said, "Leave it to me. I think I can baby them (the Japs) along **for three months.**"

There was no disagreement between the President and Churchill as to Japanese plans—nor that Japan must be stopped.

Probably there was no disagreement that an ultimatum meant war.

It now is clear the President only was playing for time—time to be better prepared—

And time for the American people to "catch up," mentally and morally, with commitments, made and to be made.

The Atlantic Conference between Churchill and Roosevelt settled the policy of a united front between the U. S. and England toward Japan.

That this was true seems implicit in the following from Churchill's address to Parliament on Jan. 28, 1942, about seven weeks after Pearl Harbor:

"It has been the policy of the Cabinet at almost all costs to avoid embroilment with Japan until we were sure that the United States would also be engaged."

* * * *

"On the other hand, the probability since the Atlantic Conference, at which I discussed these matters with President Roosevelt, that the United States, even if not herself attacked, would come into the war in the Far East and thus make the final victory assured, seemed to allay some of these anxieties, and that expectation has not been falsified by the events."

July 24, the United States had "frozen" Japanese funds.

Immediately after the Atlantic Conference, commercial embargoes, against oil, steel and gasoline were ordered which only could result in war.

This writer believes the President, in all these matters, made the correct decision—in the country's interests—that history shall so record.

With equal impartiality, history shall record that the President, out of his political genius, made one, perhaps two fatal errors, which may have brought on the Pearl Harbor disaster.

Certainly these contributed greatly to the disastrous success of the attack.

POLITICS

The working agreement with Churchill being what it was, the danger to the country being apprehended—the President failed to take the people into confidence.

This was the President's political bent.

A statesman long ago would have told the people the facts—and risen or fallen with the consequences.

Democracy rises or falls, lives or dies, based on how well this thesis is understood and followed.

But the President was not of that talent or taste.

Far more than he trusted the people, he trusted his own facility of expression, his ability, not necessarily by the use of facts, to get the people to think as he wanted them to think.

Concurrently, this formula had seemed to the President not to have worked badly in eight years of the Presidency and three elections for President.

It was true, also, this was the only method the President knew.

Secretary Hull had said, when questioned about apparent inaction in Washington, "governments which get too far ahead of the people are apt to fall."

The President, in the grave war situation in the Fall of '41, had gotten far ahead of the people—far too far for the people ever to catch up by anything which he, by that time, could say.

Fortunately we can now depend on two of the President's friends and biographers for the facts at this stage of the crisis.

Forrest Davis and Ernest K. Lindley, friends of the President, had access, through the President, to confidential information, from which they produced early in 1942, "How War Came."

This is from page 305 under the title, "The Sands Run Out—Pearl Harbor":

"Few, if any, high officials believed, however, that the United States would, or could, stand aside for long if the Japanese struck at the East Indies or Malaya, or even thrust into Siam. For at stake were not only immediate interests vital to us, but resources and strategical positions affecting our long-term security as a nation.

"THE QUESTION PERPLEXING MANY HIGH OFFICIALS WAS HOW, IN THE ABSENCE OF A DIRECT JAPANESE ATTACK ON THE AMERICAN FLAG, TO SUMMON THE NATION, DIVIDED AS IT THEN WAS ON QUESTIONS OF FOREIGN POLICY, TO THE STRONG ACTION WHICH THEY BELIEVED ESSENTIAL."

"THERE HAD BEEN CONSIDERABLE DISCUSSION OF POSSIBLE METHODS .... It was commonly supposed that the Japanese were too smart to solve this problem for the President by a direct assault on the American flag—especially at Hawaii, which even the extreme isolationists recognized as a bastion of our security."

Surely this is plain enough.

"As the Sands Ran Out at Pearl Harbor," the Japanese "solved the problem for the President by a direct assault on the American flag."

The President, in the last weeks before Pearl Harbor, required an "incident" that would enable the people to catch up with him.

Pearl Harbor gave the President far more of an incident than he needed, expected—or wanted.

Born optimist, the incident the President expected was to be a glancing blow—but the blow came full and head-on at the whole body of the country.

Moreover, it was not the kind of an incident he had in mind, as shall be disclosed.

THE FLEET

Naval strategy opposed having the Pacific Fleet based at Pearl Harbor.

Three or more high admirals had opposed it, including Kimmel.

Admiral Richardson, immediate predecessor of Kimmel, was removed from command by the President because, among other things, he opposed basing the fleet at Pearl Harbor.

The fleet was at Pearl Harbor by orders of the President, though of course, he ordered no such concentration as existed there on Dec. 7.

Reasons of diplomacy, and war strategy, as judged by the President, required a powerful fleet based at Hawaii, a threat and a warning to Japan, the only kind the Japanese could understand.

In no other way, the President judged, could the U. S. hope to keep open the British, and our own, supply lines from the Far East.

These supply lines, the President had told Grew, were vital.

These were the supply lines the President and Churchill had agreed to defend together at the Atlantic Conference.

The admirals were opposed to basing the main fleet at Hawaii, because they believed the fleet there was too confined, too exposed to possible attack.

Knowing the power of the Japanese fleet, high officers of the Navy had for years questioned its ability to meet the Japanese successfully in Far Eastern waters.

Defending the Philippines always had been considered difficult.

Certainly this thesis had not been changed by large increases in the Japanese Navy and by the fact the U. S. fleet in 1941 was divided between the Pacific and the Atlantic.

Additionally, the admirals opposed using the fleet at Hawaii as a threat to Japan.

Such an approach, they considered, was apt to result in "backing into the war," instead of the more forthright and direct method, which they favored.

What the admirals didn't know was, we were, to all practical purposes, already in the war.

We were watchfully waiting for the "incident" which would make the war, already a foregone conclusion, "politically possible."

A plan of co-operation with the British Far Eastern fleet had been arranged, which required the U. S. fleet to be as near as practical to the Philippines.

The Japanese knew the full meaning of the U. S. fleet at Pearl Harbor.

Every war plan of the Japanese, including the latest by Kinoaki Matsuo, "The Three Power Alliance," published in 1940, plainly stated in war with U. S., Japan would be defeated if the U. S. Pacific fleet were permitted to get to the Philippines.

We were, at the time of Pearl Harbor, waiting for an "incident" which would start war.

The Japanese, having in mind basic Japanese strategy, that the battle fleet of the U. S. must not get to Manila—for a long time had been—preparing the "incident."

SABOTAGE

Having overruled his admirals in basing the Pacific fleet at Pearl Harbor, it would be expected that the President, of all persons, would make most certain no disaster came from the fleet's being there.

Doubtless the President thought he had so arranged.

It is a fact, however, the President, by his own acts, unwittingly of course, contrived to bring about the success of the Japanese attack.

This was not in the manner that he has been commonly accused, running all the way from plotting the attack, to ordering the fleet unprotected to appease the Japanese—all of which are false.

The President's responsibility is nevertheless direct and definite.

Early in January, Secretary of Navy Knox had sent a warning to both Army and Navy chiefs at Pearl Harbor, suggesting the danger of a surprise bombing attack by air against the fleet at Pearl Harbor.

It had been a foregone conclusion, if war with Japan came, it would begin by surprise attack, the Japanese way, as the President himself had said Jan. 6, 1941.

But, as the months went by between the first of the year and Dec. 7, 1941, as the plans of the Japanese to attack became matured, for some strange reason there was less and less emphasis on surprise attack on the fleet at Pearl Harbor by air, more and more on sabotage.

Of seven warning messages from Washington to Short and Kimmel, recorded in the Roberts report, in addition to the one in January from Secretary Knox, four referred to sabotage.

None, after the Knox warning, referred to the possibility of surprise attack by air on the fleet.

Twice, in acknowledging warnings and instructions from Washington, General Short reported to Washington he had taken all precautions **against sabotage.**

On Nov. 27, 10 days before Pearl Harbor, General Short advised Washington he had ordered Hawaii "alert No. 1" against sabotage, and gave details of what measures he had taken.

Washington knew of and did not disapprove these "defense steps," solely against sabotage.

Sabotage, third in the list of attacks most expected by Knox in January, had become No. 1 of those expected in Washington and Pearl Harbor as Dec. 7 approached.

It is not sabotage which competent military leaders, in Washington or Pearl Harbor, would normally most fear, as war with Japan approached.

As Dec. 7 approached, the "incident," which would bring war with Japan, was daily, almost hourly, expected in Washington.

Historically, the sinking of the battleship Maine in Havana harbor on Feb. 15, 1898—an act of sabotage, had brought war with Spain.

By some strange twist, the President, and to some extent the military leaders in Washington, were in a "Battleship Maine" state of mind, when the attack occurred, or at least were up to the last hours before the attack.

This explains why the battle fleet was docked, each ship at its station, awnings up—why the planes were grounded wing to wing, unarmed, ammunition for guns and planes locked in magazines, when Japan struck Dec. 7.

The Army at Pearl Harbor on Dec. 7, interpreting its instructions from Washington, was "alerted" for sabotage only.

Had Hawaii "alert No. 3" been ordered, By General Short, the Japs might never have struck, certainly the damage would have been far less.

In far-away Aleutian Islands, at Dutch Harbor, where military orders only had to be followed, U. S. bombers were cruising with live bombs in racks, U. S. fighters, with live ammunition in guns, when the attack came to Pearl Harbor Dec. 7.

DISASTER

But it is not alone the "sabotage psychology" at Pearl Harbor for which the President must accept his share of responsibility.

There were blunders there, both of omission and commission, which he must shoulder.

The Commanders at Pearl Harbor had warnings of danger.

But with every warning, save one, came a "precaution," which tied their hands psychologically, if not actually.

As the danger became greater and Pearl Harbor closer, the "precautions" became more definite, more insistent, more urgent.

These precautions came direct from the White House.

The only warning message that Kimmel and Short received, which did not contain definite precautionary orders, was the one from Secretary of the Navy Knox in January '41.

This was 11 months before Pearl Harbor and long before the expected "incident," which would kick off hostilities, was expected.

Here are the precautions, which accompanied each "warning," as told in the Roberts report.

Oct. 16, as Kimmel and Short were warned of danger by Washington, they were ordered to do nothing which would **"constitute provocation as against Japan."**

Nov. 24, 13 days before Pearl Harbor, Kimmel was enjoined to strictest secrecy, in any defense moves he made **"to prevent complication of tense existing situation."**

Nov. 27, came the most serious warning yet, from the Chief of Staff to Short, but with it an order that under no circumstance was he to take any steps or make any moves **that would make it appear** the U. S. had committed **"the first overt act."**

In the same message "reconnaissance" was ordered but only **"in such a way as not to alarm the civil population or disclose intent."**

Here a military authority must have thought of the possibility such an order might tie the hands of the commander, for there was inserted:

"He (General Short) was not to be restricted to any course, which would jeopardize his defense."

Nov. 28, nine days before Pearl Harbor, Short was cautioned again that any protective measures he took, **"must be confined to those essential to security"** and **he must avoid "unnecessary publicity and alarm."**

It was the next day, Nov. 29, Secretary Hull stated, "The diplomatic part of our relations with Japan is virtually over and the matter will now go to the officials of the Army and Navy."

Nov. 29, eight days before Pearl Harbor, Kimmel was ordered to **"take no offensive action until Japan had committed the first overt act."**

Nov. 30, seven days before Pearl Harbor, Kimmel received the last warning message to reach Pearl Harbor before the attack.

It was a copy of a dispatch sent to Admiral Hart at Manila, ordering certain scouting, but again with the admonition, to **"avoid the appearance of attacking."**

None of these precautionary orders came from military authorities in Washington, though all came through military channels.

None of these precautionary orders at Pearl Harbor ever was withdrawn.

One of the last warning messages sent to Pearl Harbor was changed by the President, personally, to insert the usual precaution.

The official explanation, of course, is that, if war came, the President wanted the record to show he had done all he could to prevent it.

But on Nov. 29, eight days before Pearl Harbor, as stated, the Secretary of State had said "the matter will now go to the officials of the Army and Navy."

The Roberts report, in No. 15 of its conclusions, quotes one of the many precautionary orders from Washington as a cause of the success of the Pearl Harbor attack, though the report does not fix the responsibility.

The last full fatal week before Dec. 7, 1941 the Roberts report does not show a single message from Washington to Kimmel and Short at Pearl Harbor.

It now is known Washington had, during this week, information of greatest importance, which Short and Kimmel didn't receive until **after** the attack.

This is the real story of Pearl Harbor, seven warnings of danger to the commanders there, **six confusing and contradictory** "precautions," which tied their hands.

Word available the last fatal week—word most needed at Pearl Harbor—never was sent.

* * * *

Obviously the President, "as the sands ran out" at Pearl Harbor, was definitely expecting a Japanese attack.

But the nearer it was expected, the more careful he became that when the attack should come, it should be such as the isolationists could not tie onto himself.

The attack, which came at Pearl Harbor Dec. 7, was one which the "isolationists" could not tie onto the President.

But the success of the attack can, in part, in all fairness, and in such measure as each citizen shall judge, be placed at the door of the Commander-in-Chief, as commander and personally.

The President, and others, in Washington, first had lulled the commanders at Pearl Harbor into expecting only—sabotage.

The President then had given them such restraining precautions and orders they did not know what they could or dare do—in measures of protection and defense.

The Japanese, as Davis and Lindley had said, solved the problem of how to summon the nation against isolationism for the President at Pearl Harbor.

But, in trying to keep "the record clear," the President unknowingly and unintentionally had contributed to the destruction of the Pacific battle fleet, had helped to bring about Bataan and Corregidor, had lengthened immeasurably the Japanese war.

"WHY?"

This of course explains many things.

It explains the long delay of the court-martial of General Short and Admiral Kimmel.

It explains why the President, through members of Senate and House, stopped Congress from passing resolutions calling for trials.

It explains why the President still prevents the records of the Roberts Commission and the testimony of its 127 witnesses being made public.

It explains the Presidential order which forbade Admiral Hooper a year or more ago to testify about Pearl Harbor to a committee of Congress.

It explains why no information has been given out as to the investigation conducted by Admiral Hart, at the suggestion of Secretary Knox.

It explains investigation Number 4, now being held behind closed doors.

White House pressure succeeded in substituting secret hearing Number 4, for a proposed resolution of Congress calling for immediate court-martial.

EDITOR'S NOTE:

This editorial is published and paid for by the New Bedford, Mass., Standard-Times, as a patriotic public service. No outside parties have contributed in any way toward the cost of publication. Republication permitted.

Walgreen

YOU'RE ALWAYS WELCOME AT WALGREEN'S
DRUG STORES

Buy WAR BONDS and STAMPS NOW AT WALGREEN'S

ON SALE FRIDAY AND SATURDAY

At Chicago, Aurora, Berwyn, Blue Island, Chicago Heights, Cicero, Des Plaines, Downers Grove, Elmhurst, Evanston, Elgin, Glen Ellyn, Harvey, Highland Park, Hinsdale, Hubbard Woods, La Grange, Lake Forest, Oak Park, Park Ridge, Wilmette, Winnetka and Wheaton. *Right Reserved to Limit Quantities.*

In Sickness and in Health . . . . .

. . . it is comforting to know that you can depend on someone. For over 43 years, folks everywhere have been depending on Walgreen's for their every-day drug needs in time of health—as well as accurately-filled prescriptions in time of sickness.

Dependable Prescription Service at your nearby Walgreen drug store

REGULAR 59¢ HOUSEHOLD **RUBBER GLOVES** Synthetic. Durable... **49¢**

COUPON 2½¢ STATIONERY VALUE! **40 SHEETS AND ENVELOPES 12¢** WITH COUPON

A Healthy Baby Is a Happy Baby Headquarters for **BABY NEEDS**

- Non-Electric **BOTTLE WARMER** Earthenware... **50c** Perfect for a shower gift.
- In Pastels **Cover-All APRON** Waterproof... **23c**
- Regular 50c **MENNEN BABY OIL** Soothes skin... **43c**
- **MEAD'S PABLUM** Large size package... **39c**
- **CASTILE SOAP** Made by Meyer's... **3 for 16c**

CAMAY COMPLEXION SOAP (LIMIT 3 CAKES) 3 FOR 14¢
DR. LYON'S 50¢ TOOTH POWDER (LIMIT-1) 21¢
$1 KREML BEAUTY SHAMPOO (LIMIT-1) 56¢
SERUTAN LAXATIVE $1.25 SIZE (LIMIT-1) 73¢
WALDORF TOILET TISSUE (LIMIT-4) 4 FOR 18¢

Pint Size **MILK OF MAGNESIA 16c** (Limit 1)

Lb. Size **BORIC ACID POWDER 17c**

15c Value **KURLASH REFILLS 8c** (Limit 2)

50c Tube **PHILLIPS' TOOTH PASTE 34c**

Chases Dirt! **OLD DUTCH CLEANSER 3 for 20c**

60c Size **MURINE FOR THE EYES 49c**

50c Size **JERGENS LOTION** Softens Hands **39c**

12 EX-TEEN TABLETS For Relief of Periodical Pain **25c**

Medium Cake **LAVA SOAP 2 for 11c** (Limit 2)

25c Size **Glycerin Suppositories** Infants' or Adults' **11c** (Limit 2)

25c Size **CARTER'S LITTLE PILLS 19c**

10c Bottle **NAIL POLISH REMOVER 6c**

35c Size **GROVE'S COLD TABLETS 27c**

Single-Edge **5 GEM RAZOR BLADES 23c**

30c Size **OLIVE TABLETS** Dr. Edwards' **19c**

Sale HOUSECLEANING NEEDS
PRESERVE·PROTECT·CONSERVE What You Have

- Soapless **CARBONA LATHER** Cleans rugs... **25c**
- Cleaning Aid **CHAMOIS POLISHER** 12"x15" sewed... **29c**
- "Old English" **LIQUID WAX** No rub. 16-oz... **39c**
- Kills Insects **BUG PIZEN LIQUID** Quart size... **49c**
- **BORAXO HAND SOAP** Removes dirt, grime. 8-oz... **15c**
- **BON AMI POWDER** Scours, polishes. 12-ounces... **14c**
- **LARVEX SPRAY** Mothproofer. Pint size... **79c**
- **LIQUID AEROWAX** Self-polishing. Pint size... **23c**
- **CINCY CLEANER** For wallpaper. 12-oz... **3 for 25c**
- Dolph Quality **MOTH CRYSTALS** Pound size... **49c**
- Absorbent—**GENUINE SPONGE** Handy size... **89c**

WALGREEN'S Famous for Flavor **FRESH STRAWBERRY RIPPLE ICE CREAM** Carryout PINT **23c**

Fresh, ripe strawberries rippled through smooth rich vanilla ice cream. So tasty.

Get Some Today!

Longer-Lasting **IMPROVED TEK TOOTH BRUSH** Nylon bristles **2 for 51c**

ANACIN TABLETS	Relieve pain. 25c size	19c
CONTI SHAMPOO	Castile. 50c size	39c
ANALGESIC BALM	Keller's. 1½-oz. tube	39c
35c DR. SCHOLL'S	Super-Soft Zino-Pads	31c
HILLROSE K LOTION	Softens the hands	50c
12 KURB TABLETS	Relieve periodic pain	23c
$1 NORFORM CONES	Made by Norwich	89c
DOLPH CORN REMOVER	Liquid. Painless	25c

Regular 10c Box—**WHITE BIRCH TOOTH PICKS 2 Pkgs. 5c** (Limit 2)

CUTICURA OINTMENT	50c size	37c
BORACETINE	Mouth Wash. 75c size. 16-oz.	69c
CASTORIA	Walgreen's. 3-ounces	27c
SANITARY NAPKINS	Nu-Vel. Box of 12	17c
STILLMAN'S JELL	Medicated. $1 size	89c
FIKS POWDER	Denture holder. 2-ounce size	45c
COHESIVE GAUZE	1-inch by 5-yards	15c

MAKE WALGREEN'S YOUR HEADQUARTERS FOR DEPENDABLE VITAMINS

√ CHECK THIS
• Our Pharmacists KNOW Vitamins
• Our Stocks Are COMPLETE

BEZON WHOLE VITAMIN B COMPLEX
Rich in natural source B vitamins.
Month's supply **1.98** 3-months' supply **4.95**

- Miles Famous **1-A-DAY A AND D** Box 30 tablets... **49c**
- Try Olafsen's **BERITE TABLETS** Bottle 100 tablets **1.59**

SQUIBB VIGRAN	ABCDG capsules. Bottle of 25	89c
A AND D TABLETS	Olafsen's. Bottle of 100	79c
BAX VITAMINS	8 vitamins. Box of 15 capsules	69c
25 HALIBUT CAPSULES	With viosterol	63c
PENDRON CAPSULES	8 vitamins. Bottle of 30	$3

- Parke-Davis **ABDOL CAPSULES** Improved 25's... **98c**
- Gain Energy **96 VIMMS TABLETS** Vitamins, minerals... **1.69**
- Olafsen's **PINT COD LIVER OIL** For A & D... **89c**
- High Potency **VITAMINS PLUS** 18 capsules... **75c**

It's Easy to Give Yourself a **MAGIC PORTRAIT COLD WAVE 1.49** Fri. and Sat. The same ingredients used on $10 cold waves. Plus 20% Tax

35c FREEZONE	Removes Corns	24c
$1 HOPPER'S CREAM	Facial. Homogenized	79c
ODO-RO-NO	Cream Deodorant. 1-ounce jar	39c
25 HAARLEM OIL	Capsules. Diuretic	26c
50c FORHAN'S	Tooth Paste	39c
KELLER'S LINIMENT	2-ounce bottle	35c
ZONITE ANTISEPTIC	6-ounce bottle	47c

Suffer from Misery of Athlete's Foot? For effective relief, try **DORKLOF TREATMENT... $1** Dated for Freshness!

Lilly Daché Designs **HAIR NETS IN COLOR**
Glamourize your hair-do! Bright, dramatic!
Fine Mesh 35c 3 for $1 · Snood Mesh 70c 3 for $2

UNGUENTINE	Rectal Cones. 75c size for	69c
ASPERGUM	Aspirin in gum. 25c Dillard's	21c
HOUSEHOLD COTTON	Pound roll	33c
SOLITAIR	Cake Make-Up with lanolin by Campana	60c
SODA BICARBONATE	Pound size	18c
POLIDENT POWDER	Regular 30c size	24c
POND'S CREAM	Regular 55c jar	39c

Oval or Tufted—**17c VALENTINE TOOTH BRUSH** Sturdily bristled **13c** 2 for 25c

20% Federal Excise Tax on Toiletries and Luggage

Be Wise! Alkalize! **25 ALKADENE TABLETS** Relieve indigestion **39c** Quick dissolving; pleasant tasting.

Lather Type—**LISTERINE SHAVE CREAM** 35c tube for only... **29c** For smooth shaves, use this whisker-wilter.

VALUES for SMOKERS

- 50c Algro **BAKELITE & BRIAR** Sculptured... **39c**
- Dutch Boy **DOUBLE BOWL** 98c value... **59c**
- It Filters! **$1 R&R BRIAR** Sweet & cool... **69c**
- Real Value **GENUINE BRIAR** Smart styles... **1.50**
- Reg. 50c Value **TOBACCO POUCH** Oil-silk lining... **39c**
- Regular 15c Size **EDGEWORTH TOBACCO** Ready-Rub or Junior... **2 for 25c**

COUPON REGULAR 10¢ VALUE **POWDER PUFF** WITH COUPON At Walgreen's **2 FOR 11¢**

Box of 12 **MODESS SANITARY NAPKINS 22c**

5-oz. Bottle **S.T. 37 Antiseptic SOLUTION 59c**

Quart **BUG-A-BOO** Kills Moths **79c**

50c Size **Admiracion Shampoo** Brightens Hair **39c**

To the prices of all merchandise selling in Illinois for 15c and over, there will be added an amount approximately equivalent to 2% because of the Illinois Retailers' Occupation Tax expense.

BROWDER SINGS A NEW TUNE AT SAME OLD STAND

Claims That Early Reds Supported Lincoln.

BY CHARLES GOTTHART.

[Chicago Tribune Press Service.]

New York, Sept. 28.—On the same platform from which he excoriated President Roosevelt four years ago for "dragging this country into an imperialistic war," Earl Browder tonight laid down the Communist party line of all-out support of the Presi- for a fourth term.

Earl Browder.

He told 15,000 "friends and fellow Americans" at Madison Square garden, meeting for the 25th anniversary celebration of the American Communist party, that the President would carry out the aims of the Communist party.

Predicts Dire Results.

He predicted dire results for the country if the G. O. P. party were victorious Nov. 7.

The ex-convict, American born Communist leader, defended his prison record and drew applause at every mention of President Roosevelt, who pardoned him after he had served part of a federal prison term for passport fraud.

He failed to mention his prison record of the last war when he was sentenced for draft evasion and subversive activities, and did not touch on the New Deal's recent action in legalizing the entry into this country of Mrs. Raissa Berkman Browder, his Russian born wife.

Red-Nazi Link in 1940.

Four years ago, when the Communist greeting was "comrade," the Russian Communists and German Nazis were linked in a nonaggression pact; the growing world war was one of "imperialism," and Communists in this country were accused of hampering war production thru strikes. The party line was changed when Hitler attacked Russia.

Browder declared:

American Communists, even as our great Communist forebears in 1860 and 1864 supported Abraham Lincoln, will in 1944 support Franklin Delano Roosevelt for President of the United States and one of the three great architects of the new world a-coming."

The Communist leader asserted the election of Gov. Dewey would be resented in Russia; that it would, "in short, be an American invitation to Europe to plunge into the most devastating civil war."

PUPIL TRANSFER EXPOSE ANGERS SOME PARENTS

Parents who have been trying to get permits to send their children to the O'Toole school were angry yesterday. The scheme that had been arranged for quietly reinstating their children in O'Toole school, thru the coöperation of Michael J. Flynn, county clerk and 13th ward committeeman, had been jarred by exposure in THE TRIBUNE.

"Now you've ruined the whole thing," one mother complained. "Why couldn't you have kept quiet? Our children would have been back in school in a few days if Mr. Flynn had been let alone."

The mother said she was a Republican, but: "If you have to play along with the Democrats, I'll do it for the sake of my children."

Others Report Results.

Other parents said that political wire pulling is getting results, and is helping to quiet the wave of opposition that swept the city when Supt. William H. Johnson issued an order nearly a month ago banning school transfer permits thruout the city.

George O'Brien, 1440 W. 62d st., leader in an attempt to reinstate nearly 100 children in Earle school, 6121 S. Hermitage av., admitted he conferred with politicians yesterday and thought he "might get some place with them."

Spokesmen for other groups formerly protesting vigorously were mild yesterday. They said they hoped for relief after Johnson's statement in a board of education meeting Wednesday that adjustments would be made where conditions warranted.

Many Return to School.

Children remained out of school yesterday in O'Toole, Earle, Peirce, Caldwell, Sutherland, and other districts where opposition has been strongest, but in each instance many children originally held at home in protest against the transfer ban, had gone to school. Many got physicians' permits, on a variety of vague physical symptoms, to return to their old schools and others went to new schools as ordered.

David Landau, a lawyer at 160 N. La Salle st., was reported to be probing the possibilities of a new legal suit to bring modification of the school order.

Johnson yesterday refused to release a figure as to the number of permits granted at O'Toole or any other school. An O'Toole spokesman said half of the original 125 hold-out pupils there had been reinstated.

percale print

Brunch Coat

Start the day right . . . slip into this gay flower print brunchie! Fine percale in rose or blue. Sizes 14 to 42 . . . . $2.79

Mail Your Order or Call State 1500

Suzanne Shop . . Third . . State

MANDEL BROTHERS

Buy More War Bonds and Stamps

Navy Gets Twins Twice in a Day

Robert Williams (left, seated), and his brother, William (left, rear), with Charles (right, seated), and Herbert Horwitz, after enlistment in navy yesterday. [TRIBUNE Photo.]

All 17 Years Old

The navy yesterday accepted two sets of twins, who had volunteered for service. They are Charles and Herbert Horwitz, 652 Waveland av., and William and Robert Williams, 837 S. Chestnut st., Arlington Heights. The identical Williams twins are 17 years old and the Horwitz boys will be 18 Sunday. Lt. H. S. Schaeffer administered the oath in the navy recruiting office at 321 Plymouth ct.

HARVEST OVER, FARM MACHINE RATIONING ENDS

Washington, D. C., Sept. 28 (AP).—Rationing and distribution control of all farm machinery and equipment, except corn pickers, was ended suddenly today by the war food administration.

The action was announced by War Food Administrator Jones, who said the 1944 production period and season of use for most rationed implements had passed and that the need for further controls except on corn pickers during the 1944-'45 crop year "is not anticipated."

Jones said the ending of rationing of these items was in line with WFA's policy of "constantly examining all of its war time regulations and removing them as soon as they are no longer essential."

Released from rationing and other distribution controls today are combines, corn binders, manure spreaders, mowers, side delivery rakes, hay loaders, pick up hay bailers, wheel tractors, grain drills, potato planters, potato diggers, silo fillers, irrigation pumps, power sprayers, dragon tractors, well water systems, power pumps, farm milk coolers, sheet metal water well casing, and farm scales.

ROBBERY BLAMED IN SLAYING.

Sam Truitt, Negro, 55, was found shot and killed early yesterday near his home at 1017 S. Marshfield av.

Mandel's

miracle liquid-cake Make-up sensation

It's new! It's different! Not a cake. Not a cream. TAYGLO is a vial of veiling and tinting beauty magic to make you look younger and more glamorous with a flawlessly smooth, fresh, glowing complexion. Try it and see! $1*

Gives Skin a Youthful Glow

*Plus 20% for Federal Excise Tax

Toiletries . . First Floor . . State

MANDEL BROTHERS

Sedatives Prove Fatal to Beauty Operator, 23

Miss Josephine Robinson, 23, of 2920 N. Clark st., a beauty operator, died yesterday after she was found dazed, apparently from sedatives, in the apartment of her employer, Mrs. Mary Joyce, 859 N. La Salle st., a beauty shop operator, whom she had been visiting. An inquest will be held at 10 a. m. today in the chapel at 2701 N. Clark st.

Dr. Karl A. Meyer Works as Usual on 58th Birthday

Dr. Karl A. Meyer, medical superintendent of county institutions, celebrated his 58th birthday by performing clinical operations as usual. Dr. Meyer's clinic in the county hospital was attended by a group of students from Northwestern university medical school.

TWO ILLINOIS FLYERS DIE IN BOMBER CRASH

Albuquerque, N. M., Sept. 28 (AP).—Eight officers and three enlisted men from Kirtland field were killed last night when their B-24 bomber crashed 23 miles east of Tucumcari, N. M., the field commandant announced today.

The dead included 2d Lt. Robert G. Anderson, 24, son of Mrs. Lillian Anderson, 1931 N. Lawndale av., Chicago, and Pvt. 1st Class Frank L. Kozubik, 20, of 2510 Gunderson av., Berwyn, Ill.

STUDIED AT MORTON HIGH.

Pvt. Frank L. Kozubik Jr. was the son of Mr. and Mrs. F. L. Kozubik, 2510 S. Gunderson av., Berwyn. He would have been 21 Nov. 18. Pvt. Kozubik studied at Morton High school, worked for a period as a machine cutter, then entered the army Jan. 2, 1943.

PERFUME, CLOTHING STOLEN.

Miss Ann Blondell Nadus returned from a vacation trip yesterday to find that thieves had stolen $800 worth of perfume and clothing, including five pairs of nylon stockings, from her apartment in the Allerton hotel.

Mandel's

Now! At Mandel's!

Plastic Playing Cards

The cards that really l-a-s-t! Fully guaranteed plastic playing cards that outlast many, many decks of ordinary cards because they're washable, chip proof, fray proof, stain proof, germ proof. Two distinctive designs in a de luxe, spring hinged leatherette gift box.

$8.50

2 decks in a leatherette gift box

Mail and Phone Orders Filled—State 1500

Stationery . . First Floor . . Wabash

MANDEL BROTHERS

Mandel's

THE drape STORY

B.

From a great dressmaker come these dresses, interpreting with soft-spoken elegance fall's most flattering silhouette . . . the side drape. Beautifully moulded of rayon crepe, they tell a story of great fashion distinction. Just two from our collection of famous originals.

(A) A neck drape repeats itself at the hip, in this long-sleeved dress. Black, brown, fuchsia. Sizes 10-16. $59.95

A.

(B) The shirtwaist, with a soft peplum that sets the scene for a side drape. Black, green, fuchsia. Sizes 16 to 20 . . . . $59.95

Dress Salon . . Fourth Floor . . State MANDEL BROTHERS

LT. J. H. DARROW KILLED WHILE ON RAID IN PACIFIC

Mother Told Navigator of Bomber Died in Action.

Lt. John Hutchison Darrow, 20, navigator in a Liberator bomber, was killed in action Sept. 13 in a mission on Los Negros Island in the Pacific area. Official notice has been received by his mother, Mrs. Esther Darrow Hokanson, 714 Rosewood av., Winnetka. His father was the late William Wheeler Darrow.

Lt. John H. Darrow.

Lt. Darrow entered the army in February, 1943. He leaves a brother, Tech. Sgt. William W. Darrow of Camp Bowie, Tex., and a sister, Jane.

Pvt. Austin Frank Humbrock, 20, a former student at Steinmetz High school, was killed in action on June 9 in France, his parents, Mr. and Mrs. August Humbrock, 2554 N. Parkside av., have learned. A brother, Pvt. Kenneth Humbrock, is stationed in Italy. Honorary services will be held at 11 a. m. Sunday in Christ Lutheran church.

Mrs. Mary Zakrzewski of 8450 Burley av. was notified yesterday by the war department that her son, Pvt. Albin B. Zakrzewski, 25, was killed in action Aug. 15 in France. A memorial mass will be held Monday at 10 a. m. at St. Michael's church.

Second Lt. William T. Francke, 21, who was listed as missing in an air raid over Naples, Italy, Sept. 2, 1943, has been officially declared dead. His parents, Mr. and Mrs. Wm. M. Francke, live at 334 Helmholz av., Waukegan. He was a pilot on a P-38. A brother, Don, is a marine fighter pilot in the South Pacific.

Rocco Antonelli, 27, seaman first class in the navy, has been reported killed in action. His mother, Mrs. Nancy De Lucas, lives at 2638 West Huron st. He is also survived by his stepfather, Frank De Lucas, and four sisters.

Mrs. DeVere L. McNinch of 6700 Constance av. received word yesterday that her brother, Pvt. Carl Mosher, 21, of Fort Wayne, Ind., was killed in action in Italy on Aug. 4. Pvt. Mosher joined the army on his 17th birthday, Dec. 25, 1939, and had served overseas for the last two years. He took part in the North African, Sicilian, and Anzio campaigns and the capture of Rome.

Pvt. Carl Mosher.

Pvt. Gilbert A. Mersch, 19, son of Mr. and Mrs. Peter Mersch, 5700 Laflin st., was killed in action Aug. 22 in France. He was a graduate of St. Rita's High school. He landed in France shortly after D-day. Survivors include two brothers, Corp. Robert, in the army air force, stationed in California, and Corp. Francis, serving in France, and a sister, Audrey. Memorial mass will be said at 9:30 a. m. Monday in St. Raphael church, 60th and Justine sts.

Naval Petty Officer Gets Presidential Unit Citation

John Grant Likey, 22, of 1045 Elliott av., Aurora, a naval petty officer first class, now home on leave, received yesterday a Presidential unit citation for combat demolition services on D-day in Normandy. He was wounded during the invasion. Young Likey is with his wife, Betty, and son, John, 2.

FIRE KILLS 320 CHINCHILLA.

Inglewood, Cal., Sept. 28 [AP]—Fire at a chinchilla breeding farm here today destroyed approximately 160 pairs of the furbearing animals valued at $128,000.

OBITUARIES

Capt. Jerome D. Solomon.

Capt. Jerome D. Solomon, 28, attached to the army medical corps, died Sept. 16 in New Guinea after an illness, his parents, Mr. and Mrs. J. D. Solomon, 215 Chestnut st., were informed yesterday. An honor graduate from the University of Illinois college of medicine, Capt. Solomon had been in service for three years, enlisting shortly after finishing his internship at County hospital. He has been in New Guinea for six months. Besides his parents, he is survived by a brother and a sister.

Capt. J. D. Solomon.

Dr. W. Robert Williams.

Services for Dr. W. Robert Williams, 59, a physician and surgeon in Chicago and Oak Park for the last 28 years, who died Wednesday in his home at 245 Scottswood rd., Riverside, will be held tomorrow at 2:30 p. m. in the Riverside Presbyterian church. Since 1924 Dr. Williams had specialized in the treatment of heart diseases. He was a staff member at the West Suburban hospital and the Municipal Tuberculosis sanitarium. Surviving are his widow, Louise, and a daughter, Mrs. Eleanor W. Mansfield.

Mrs. Augusta J. Torstenson.

Services for Mrs. Augusta J. Torstenson, who died yesterday at her home, 1570 Oak av., Evanston, will be held at 11 a. m. tomorrow in the Covenant Methodist church in the suburb. She was the widow of John A. Torstenson, once a Lincoln park commissioner and founder of a paint and glass company that bore his name. Surviving are two sons, Elmer and Henry Torstenson; a daughter, Mrs. Ruth Finnell; two sisters, and six grandchildren.

Mrs. Adeline Walz Francis.

Mrs. Adeline Walz Francis, 75, whose parents helped settle the village of New Lenox, Will county, died at her home there yesterday. She was the widow of John E. Francis, also the son of New Lenox pioneers, who arrived there in 1831. Mrs. Francis is survived by a son, John; three daughters, Helen, Elizabeth, and Mrs. George Koeller Jr., all of New Lenox, and two sisters. Services will be held at 2 p. m. tomorrow in New Lenox Methodist church.

Mrs. Nellie J. Flack.

Mrs. Nellie J. Flack, 77, of Oak Park, died yesterday in West Suburban hospital. She was the widow of the Rev. G. K. Flack, who was a member of the Methodist Rock River conference for more than 40 years. Services will be held at 1:30 p. m. tomorrow in the chapel at 523 Lake st., Oak Park. She is survived by two sons, Lt. Comdr. C. E. Flack and Gene Flack, and three daughters, Mrs. F. A. Hill, Mrs. J. L. Ballou, and Mrs. B. P. Bates.

Mrs. August A. Wegner.

Services for Mrs. Jessie M. Wegner, 2227 N. Karlov av., wife of August A. Wegner, retired Tribune photo engraver, will be held at 3 p. m. tomorrow in the chapel at 3301 Fullerton av. Mrs. Wegner died Wednesday in Passavant hospital. She also is survived by a son, Ray, and a brother, Ralph Moore.

Ralph H. Walker.

Services for Ralph H. Walker, 57, of 1055 Cobb blvd., Kankakee, who died Wednesday in Mercy hospital, Chicago, will be held at 10 a. m. tomorrow in St. Patrick's church, Kankakee. Mr. Walker was a retired Kankakee druggist. He leaves his widow, Emily, two daughters, and a son.

John E. Woodman.

John E. Woodman, 71, who was a newspaper advertising representative in Chicago for 25 years, died yesterday in the home of his brother, James M. Woodman, 317 Center st., Waukegan, where he was visiting. His home was in Dunedin, Fla. He was born in Chicago and was associated with Lorenzen and Woodman, and later with Cone, Huntoon & Woodman, newspaper representatives. He moved to Florida in 1925. He is survived by his widow, Eleanor R., a daughter, Mrs. Marion W. Gibbons; a son, Preston R., and a brother.

Dr. Charles F. Weir.

The funeral of Dr. Charles F. Weir, 6701 Stewart av., who died of a heart attack in his office Wednesday night, will be held at 2 p. m. tomorrow in Englewood Methodist church, 64th st. and Stewart av. Dr. Weir was graduated from Northwestern university medical school in 1894, interned at St. Luke's hospital, and had practiced in the same office at 357 W. 63d st. since. He was head of the Englewood hospital staff for several years. Survivors include his widow, Eleanor R. Weir; a daughter, Mrs. Marion W. Gibbons of Glenview; a son, Preston R. Weir of Detroit, Mich., and a brother, Adam of Washington, D. C.

Sgt. William J. Radmer.

Staff Sgt. William J. Radmer, 38, operator of an army half-track with an armored division, died Monday in Battle Creek, Mich., after an operation, his widow, Elizabeth, 8029 42d st., Lyons, has been informed. Sgt. Radmer served with the army two years and recently had been stationed at Camp Polk, La. Also surviving are his mother, Mrs. Charles Radmer, and four sisters. Services will be held tomorrow at 1:30 p. m. from the residence, 8037 W. White av., Lyons, to the Zion Evangelical Lutheran church, Lyons.

Mrs. Frank P. Dymond.

Mrs. Minnie Sherman Dymond, 79, a life long resident of Libertyville township, died yesterday in Condell Memorial hospital in Libertyville. Her parents, Mr. and Mrs. David Phillips, were among the township's first settlers. Services will be at 3 p. m. tomorrow in the Libertyville Presbyterian church. She is survived by her husband, Frank P., and two stepsons.

Edward P. Byrnes.

Edward P. Byrnes, 71, chairman of the board and founder of the Boye Needle company, 4343 Ravenswood av., died last night in his home at 1107 Harvard terr., Evanston. Surviving are his widow, Emma, and two sons, Edward Jr. and Philip T. Funeral services will be at 10 a. m. tomorrow in St. Nicholas church, Evanston.

Thomas Bucklin Wells.

New York, Sept. 28 (AP).—Harper & Bros., publishers, said today they had received news of the death in Paris of Thomas Bucklin Wells, 69, former editor in chief of Harper's magazine. He died in American hospital just before the Germans left Paris, the publishers said. He had lived in Paris since his retirement in 1931.

Charles G. Black.

New York, Sept. 28 (AP).—Charles G. Black, 76, former president of Standard Oil Company of New Jersey and a director and vice president of the Standard Oil company, parent corporation, died here today. Black retired in 1933 after 50 years with the company. He started as an office boy in 1883.

ARMY OFFICER'S CAR LOOTED.

Lt. Sanford of the army reported to police yesterday the theft of a camera and gas ration coupons from his car parked in front of his home at 5401 Cornell av.

POP YOUNGER, 84, RETIRED TRIBUNE EMPLOYE, DIES

Edward F. [Pop] Younger, 84, retired manager of The Chicago Tribune Press service and a newspaper man in Chicago for more than 40 years, died yesterday in St. Luke's hospital. He suffered a stroke Wednesday.

E. F. [Pop] Younger.

Pop Younger—he had been called Pop since his earliest years in newspaper work—came to THE TRIBUNE on Oct. 4, 1919, as head of the press service, which he helped reorganize, and he remained as manager until retiring Oct. 6, 1935.

He was born in Washburn, Woodford county, on July 16, 1860, and became a reporter on the Peoria Transcript after graduation from high school. He came to Chicago early in the 1890s and operated a news service from the office of the old Record-Herald. He retired to his plantation near Yazoo, Miss., in 1915 but a few years later returned to Chicago.

He had an expert ear for plantation Negro dialect, which he memorialized in verse that appeared in THE SUNDAY TRIBUNE and in the Line o' Type or Two for many years. Some of his poems were collected in a volume he called "Yazoo Valley Verse."

He lived with his nephew, Edward Younger II., at 10429 Seeley av. A sister, Mrs. Emma De Vault, lives in Los Angeles, Cal.

The Rev. John Evans, religion editor of THE TRIBUNE, will conduct services at 2 p. m. tomorrow in the chapel at 2121 W. 95th st.

F. M'CORMICK'S CUSTODY FIGHT TAKES NEW TURN

Middletown, Conn., Sept. 28 (AP).—Asserting that the adopted children of Mrs. Muriel McCormick Hubbard were being treated "more or less as articles of commerce or chattels," Mrs. Elvira H. Parsons, resigned guardian of the two children, today petitioned the Probate court for permission to withdraw her resignation because it was "the desire of the children that she be appointed their guardian."

Thus the protracted court battle between Mrs. Hubbard, now a corporal in the WAC, and her brother, Fowler McCormick, Chicago industrialist, took another turn.

McCormick is seeking to remove his sister as the children's guardian on charges that she is not a fit person. He is also fighting the Probate court's subsequent approval of the adoption of the children by Dr. Frances M. Clarke of Durham and New London.

TWO GET DELAY IN HEARING.

Judge N. J. Bonelli yesterday continued assault and robbery charges against William Purdy, 20, 1725 Wilson av., and Kenneth Porter, 22, 4546 N. Damen av., in Boys' court to Oct. 11 for further police investigation.

For Memorial Services

have your flowers sent to the homes of the bereaved.

ROBBED BY TWO BANDITS.

Dr. John Uhlir, 5000 Marine dr., an optometrist, was robbed of $25 and a diamond and emerald ring valued at $1,000 last night by two men carrying revolvers in front of 761 Grenshaw st., he reported to police.

OFFICIAL WEATHER FORECAST

The United States weather bureau forecast for today and tomorrow and yesterday's table of records follow:

INDIANA: Decreasing cloudiness and continued cool today and tonight; fair and warmer tomorrow.

LOWER MICHIGAN: Fair today and tomorrow; warmer in north today and in south tomorrow.

UPPER MICHIGAN: Increasing cloudiness today, followed by scattered light showers tonight and along Lake Superior tomorrow; warmer today; considerably cooler tomorrow; gentle winds, becoming fresh.

WISCONSIN: Fair today, becoming cloudy tonight and tomorrow; scattered light showers in north tonight and in south tomorrow; warmer today and tonight; considerably cooler in north and central tomorrow.

IOWA: Fair today, followed by increasing cloudiness tonight and scattered showers tomorrow; warmer today and in south tomorrow.

Place of observation. State of weather. Sept. 28, 7:30 p. m. Central war time.	Highest last 12 hours.	Lowest last 24 hours.	Precipitation last 24 hrs.
East central states—			
Carbondale, cloudy	69	65	.63
Chicago, cloudy	66	58	.32
Cincinnati, rain	71	65	.62
Cleveland, rain	67	64	.61
Columbus, rain	67	63	.54
Detroit, cloudy	68	62	.90
Escanaba, clear	59	50	.10
Grand Rapids, cloudy	64	56	.04
Green Bay, clear	61	52	.06
Indianapolis, rain	68	64	.75
Louisville, rain	71	65	1.65
Madison, clear	63	54	.15
Marquette, clear	57	49	.27
Memphis, rain	81	68	.43
Milwaukee, cloudy	60	55	.42
Nashville, rain	80	65	.07
Sault Ste. Marie, clear	56	43	.14
Traverse City, cloudy	57	49	.04
West central states—			
Bismarck, clear	67	36	
Des Moines, clear	65	53	.33
Dubuque, clear	65	57	.63
Duluth, cloudy	65	37	.16
Kansas City, cloudy	61	58	2.19
Little Rock, cloudy	74	68	.71
Minneapolis, cloudy	[illegible]	[illegible]	[illegible]
Oklahoma City, rain	[illegible]	[illegible]	[illegible]
Omaha, cloudy	[illegible]	[illegible]	[illegible]
Rapid City, clear	[illegible]	[illegible]	[illegible]
St. Louis, rain	[illegible]	[illegible]	[illegible]
Sioux City, cloudy	[illegible]	[illegible]	[illegible]
Wichita, clear	[illegible]	[illegible]	[illegible]
Williston, clear	[illegible]	[illegible]	[illegible]
Eastern states—			
Atlanta, cloudy	[illegible]	[illegible]	[illegible]
Boston, rain	[illegible]	[illegible]	[illegible]
Buffalo, cloudy	[illegible]	[illegible]	[illegible]
Eastport, rain	[illegible]	[illegible]	[illegible]
New York, cloudy	[illegible]	[illegible]	[illegible]
Philadelphia, rain	[illegible]	[illegible]	[illegible]
Pittsburgh, rain	[illegible]	[illegible]	[illegible]
Washington, rain	[illegible]	[illegible]	[illegible]
Gulf states—			
Abilene, clear	[illegible]	[illegible]	[illegible]
Amarillo, clear	[illegible]	[illegible]	[illegible]
Brownsville, clear	[illegible]	[illegible]	[illegible]
El Paso, clear	[illegible]	[illegible]	[illegible]
Fort Worth, clear	[illegible]	[illegible]	[illegible]
Galveston, clear	[illegible]	[illegible]	[illegible]
Jacksonville, cloudy	[illegible]	[illegible]	[illegible]
Miami, cloudy	[illegible]	[illegible]	[illegible]
New Orleans, rain	[illegible]	[illegible]	[illegible]
San Antonio, cloudy	[illegible]	[illegible]	[illegible]
Tampa, cloudy	[illegible]	[illegible]	[illegible]
Mountain states—			
Albuquerque, cloudy	[illegible]	[illegible]	[illegible]
Boise, cloudy	[illegible]	[illegible]	[illegible]
Cheyenne, clear	[illegible]	[illegible]	[illegible]
Denver, cloudy	[illegible]	[illegible]	[illegible]
Havre, cloudy	[illegible]	[illegible]	[illegible]
Helena, cloudy	[illegible]	[illegible]	[illegible]
Phoenix, cloudy	[illegible]	[illegible]	[illegible]
Pueblo, cloudy	[illegible]	[illegible]	[illegible]
Salt Lake City, clear	[illegible]	[illegible]	[illegible]
Pacific states—			
Fresno, clear	[illegible]	[illegible]	[illegible]
Los Angeles, clear	[illegible]	[illegible]	[illegible]
Portland, clear	[illegible]	[illegible]	[illegible]
San Diego, clear	[illegible]	[illegible]	[illegible]
San Francisco, clear	[illegible]	[illegible]	[illegible]
Seattle, clear	[illegible]	[illegible]	[illegible]
Spokane, cloudy	[illegible]	[illegible]	[illegible]
Yuma, clear	[illegible]	[illegible]	[illegible]

M.—Missing.

[ADVERTISMENT]

Now Many Wear FALSE TEETH With Little Worry

Eat, talk, laugh or sneeze without fear of insecure false teeth dropping, slipping or wabbling. FASTEETH holds plates firmer and more comfortably. This pleasant powder has no gummy, gooey, pasty taste or feeling. Doesn't cause nausea. It's alkaline [non-acid]. Checks "plate odor" [denture breath]. Get FASTEETH at any drug store.

Great Way to relieve stuffiness, invite **Sleep** if nose fills up **Tonight**

A FEW DROPS Make Breathing Easier

It's wonderful how a little Va-tro-nol up each nostril relieves stuffy transient congestion—makes breathing easier—invites sleep.

VICKS VA-TRO-NOL

See for yourself!

When eyes feel tired... smart... burn... due to overwork, excessive reading, lack of sleep, dust, wind or sun-glare... try OCULINE Eye Drops, and completely relax!

See for yourself what a real aid to nature OCULINE actually is—for this scientific blend of eight ingredients is marvelously soothing... cleansing... cooling... refreshing... to tired, weary eyes! Makes eyes feel grand!

Insist on safe, soothing OCULINE—the only approved preparation made in all four forms: eye bath... eye pads... eye salve... and quick-to-apply

OCULINE Eye Drops

ASK YOUR DOCTOR. HE KNOWS

DEATH NOTICES

In Memoriam

FREDRIKSEN—John Fredriksen, 1943. In memory of our beloved son and brother. MOTHER, DAD, AND SISTER.

FULLER—In loving memory of Roswell Hayes Fuller, first lieutenant, 93d aero squadron, A. E. F., lost in combat near Verdun on Sept. 29, 1918.

GRAUBMAN—Amelia Graubman, 1942. In loving memory of our beloved wife and mother. HUSBAND AND CHILDREN.

WHIRITY—William Edward Whirity, 1935.
Tho our hearts may break with sorrow,
By the grief so hard to bear,
We shall meet him some bright morning
In a quiet garden fair.
LOVING WIFE AND SONS.

Fraternal Notices

LAKE VIEW CHAPTER, NO. 149, O. E. S.—Eastern Star services for Sister Matilda Westerlund Saturday, Sept. 30, at 1 p. m. at chapel, 5501 N. Ashland avenue. ELIZABETH DIBELKA, W. M. SARAH C. MANASSE, Secy.

AMERLAN—Hugo A. Amerlan of 8449 S. Dante avenue, beloved husband of Mary, fond father of Mrs. Charles Watson, Mrs. Lewis Way, Oscar, Hugo Jr., Master Sgt. Carl J., and the late Mrs. Carmen Fox. Funeral Saturday, 2 p. m., at chapel, 1820 S. Michigan avenue. Interment Oakridge.

ANDERSON—Andrew Anderson, Sept. 26, 1944, late of 6245 N. Claremont avenue, beloved husband of Marie, fond father of Agnes McCrory, brother of Alfred of Delavan, Wis., and Alma Johnson of Madison, Wis. Funeral Saturday, 1 p. m., at chapel, 5149-51 N. Ashland avenue, at Foster. Interment Ridgewood. Member of Ivar lodge, No. 27, I. O. V. Lon. 5147.

ANDERSON—Marie Eba Anderson, Sept. 28, of 738 N. Grove avenue, Oak Park, beloved mother of Mrs. Elvira E. Martin, Mrs. Gertrude A. Martin, and Mrs. Marie A. Ulrich. Services Saturday, Sept. 30, at 3 p. m., at chapel, 124-126 Madison street, at Lombard avenue, Oak Park. Interment Forest Home.

ANTONELLI—Rocco Antonelli, seaman 1st class, previously reported missing, killed in action in Italy Sept. 11, 1943, formerly of 2638 W. Huron, son of Nancy Antonelli De Lucas, nee Constantine, and stepson of Frank De Lucas, brother of Irene Belcaster, Marie Coconato, Alyce Delaquila, and Lucille De Lucas. Memorial mass later.

BACKSTEDT—Lillie S. Backstedt, beloved daughter of the late Carl and Hilda Backstedt, fond sister of Robert and Fred Baxter. Resting at funeral home, 3918 Irving Park road. Services Saturday, Sept. 30, at 2 p. m. Interment Rosehill.

BARNES—Mary E. Barnes, daughter of the late Matthew and Bridget, sister of Peter, Matthew, and the late William. Funeral Saturday, 11:30 a. m., from chapel, 4138 Madison street, to St. Mel's church. Interment Calvary. Please omit flowers.

BOUCHARD—Pvt. 1st Class Bernard C. Bouchard, U. S. M. C., killed in action June 28, 1944, on Saipan, 19 years old, loving son of Ernest and Mary Bouchard, nee Durack; 8355 S. 78th avenue, Oak Lawn, Ill., brother of Pvt. 1st Class Ernest F., U. S. M. C., Marilyn, Robert, and Kenneth. Memorial mass Sept. 30, 10 a. m., St. Joseph's church, 7226 W. 56th street, Summit, Ill.

BURITT—Ernest P. Buritt of 713 Degraw avenue, Newark, N. J., on Thursday, Sept. 28, 1944, beloved husband of the late Linnie Dunlap and father of Marion B. Wilson. Services will be held at the home for services [Arthur K. Brown, Inc.], 56 Park street, at Claremont avenue, Montclair, on Saturday afternoon at 2:30 o'clock.

BYCZEK—Albert Byczek, suddenly, Sept. 27, 1944, late of 2818 Short street, beloved husband of Sophie, nee Melcer; fond father of Dolores, brother of Joseph. Funeral Monday, Oct. 2, at 9:30 a. m., from chapel, 2819 Archer avenue, to St. Barbara's church. Interment Resurrection.

CALANDRIELLO—See Ricciardoni notice.

CALDERONE—Antonina Calderone [nee Cutrara], late of 3119 S. Princeton avenue, beloved wife of the late August, fond mother of Barth, Frank, Anthony, Pvt. Gus, U. S. A., and the late Ignazio and Sam. Funeral Saturday, 9 a. m., from chapel, 2600 Wentworth avenue, to Sancta Maria Incoronata church. Interment Mount Olivet. Victory 1861.

CARLSON—Elsie Carlson, nee Norgren, beloved wife of Gustaf, mother of Joan, daughter of Minnie Nations, sister of Violet Gustafson and Johanna Scioneaux. Funeral at Hickey's chapel, Oak Forest, Ill., Monday, 2:30 p. m. Burial Oak Hill.

CASHMORE—Margaret G. Cashmore [nee Dwyer], beloved wife of Floyd, fond mother of Kay Alyce and Joanne. Funeral Saturday, 10 a. m., from chapel, 3807 Lincoln avenue, to Our Lady of Lourdes church. Interment All Saints' cemetery.

COLLINS—William R. Collins at Peekskill, N. Y., beloved husband of Myrtle [nee McCallum], dear father of Shirley Ann and Barbara Jean. Services Monday, 2 p. m. at funeral home, 3301 Fullerton avenue. Interment Rosehill. Member of Peekskill lodge, A. F. & A. M., past patron of O. E. S. Remains will arrive Saturday morning.

CONLIN—George Conlin, beloved son of the late Patrick and Catherine Conlin, brother of Frank Conlin, Katherine McGah, and the late Agnes Murphy and Harry Conlin. Funeral Saturday, Sept. 30 at 10:30 a. m. from funeral home, 5350 W. North avenue, to St. Giles church. Interment Calvary. Mer. 9890.

CONNETT—Berenice Connett [nee Wilson], wife of the late Mahlen F., mother of William, daughter of Stella and the late John, sister of Earl, Courtland, Wilbur, Robert, Nellie Smeed, and the late Roy. Services at chapel, 86th place and Vincennes avenue, Saturday at 2 p. m. Interment Mount Hope. Stewart 6115.

DAVIS—Camille Davis [nee Ahstrom] 6211 N. Mozart street, Sept. 27, 1944, beloved wife of Lewis C. Davis, dear mother of Ensign Albert L. Davis, U. S. N. R., and Lt. Edward A. Davis, U. S. A. A. C., devoted daughter of Ida Ahstrom, sister of Dr. J. P. Ahstrom, Magnus Ahstrom, and the late Anna Berg. Services Friday, 3 p. m., at chapel, 5206 Broadway. Interment Rosehill cemetery.

DYMOND—Minnie Sherman Dymond of Libertyville, Ill., beloved wife of Frank P., mother of the late Harry Sherman, stepmother of Dr. Earl C. of Jackson, Minn., and Forrest E. Dymond of Chicago. Resting at funeral home, 120 W. Park avenue, Libertyville, Ill. Service at First Presbyterian church, Saturday, Sept. 30, at 3 p. m. Interment Lake Side cemetery.

ERHARDT—Anna M. Erhardt, beloved wife of the late August, fond mother of Lester, Mrs. Margaret Harmening, Mrs. Elizabeth Guntermann, Mrs. Lucille Frank, Mrs. Frances Brosseit, sister of Mrs. Minna Miller and the late Herman Wiefel. Services Saturday, Sept. 30, 1 p. m., at funeral home, 5200 N. Western avenue, corner of Foster. Interment Ridgewood.

FALKER—Milton E. Falker of 4459 Ellis avenue, dear brother of Arthur and Elmer Falker and Mrs. Alice Mayer. Funeral Friday, Sept. 29, at 10 a. m., at chapel, 936 E. 47th street, to Rosehill.

FISCELLA—Michela Margaret Fiscella, nee Stansu, beloved wife of the late Sigismondo, loving mother of Theresa Lopapa, Frances Raspante, Sarah Buccola, and Minnie, sister of Rosario Stansu and the late Carmella La Vecchia. Funeral Monday at 9 a. m. from late residence, 8357 S. Paulina street, to Little Flower church, 80th and Wood streets. Interment Mount Olivet. Information, Victory 1861.

FLACK—Nellie J. Flack, wife of the late Rev. G. K., mother of Dr. C. E. and Gene Flack, Mrs. F. A. Hill, Mrs. J. L. Ballou, and Mrs. B. P. Bates. At rest and services at chapel, 523 Lake street, Oak Park, Saturday, 1:30 p. m. Interment Memorial Park. Euc. 1643.

FOGLE—Alice Fogle. See Martha LeRoy notice.

FOSS—Aage K. Foss, beloved husband of Thelma, brother of Carl of Ketchikan, Alaska, Peter, Anna, Beata, and Elizabeth in Norway. Resting at chapel, 851 E. 75th street. Services Saturday, Sept. 30, at 3 p. m. Interment Oak Woods.

FRANCIS—Adeline W. Francis, age 75, wife of the late John E. Francis, at her home in New Lenox, Sept. 28, 1944, mother of John, Helen, Ann [Mrs. George Koeller Jr.], and Elizabeth of New Lenox, sister of Miss Florence and Miss Estelle Walz of Joliet. Services Saturday, Sept. 30, at 2 p. m., at New Lenox M. E. church. Interment Maplewood cemetery, New Lenox.

Today's death notices contain the details of the funerals or memorial services of the following who died in the services of our country:

Rocco Antonelli
Bernard C. Bouchard
Jerome Goodman
C. Lynwood Hanson
Richard V. Howell
Austin Frank Humbrock
Albert W. Kasper
Richard J. McBride
William J. Radmer
Thomas M. Spain
Andrew J. Taraba

"They gave the last full measure of devotion"

FULLER—Martha Fuller, late of DeKalb, Ill., wife of the late Frank Fuller, sister of Mrs. Nellie Erickson, Mrs. Josephine Augdahl, Mrs. Corrina Bergesen and Mrs. Mathilda Johnson of Norway. Resting at and services Friday, Sept. 29, 2 p. m., at funeral home, Linden avenue and Tower road, Hubbard Woods. Interment Memorial Park.

GEPPINGER—Paul G. Geppinger, 7120 Ridgeland avenue, Sept. 26, 1944, husband of Anna L. Geppinger, nee Conroy; father of Pauline Colvin and Lt. Robert C. Geppinger, U. S. A. A. C., brother of Hazel Wilkinson, Earl, Chester, and Marion Geppinger. Funeral from chapel, 63d and Harvard, Saturday, Sept. 30, at 9 a. m., to St. Laurence's church. Interment Mount Olivet.

GIBNEY—Elizabeth M. Gibney, beloved mother of Arthur J., Grover H., Mrs. Mabel Britton, and Mrs. Hazel E. Brown, sister of Mrs. Ora Snyder, Mrs. Emma Gerhardt, Arthur and Harry Hanson. At rest at chapel, 2324 W. 111th street. Services Friday, Sept. 29, 3 p. m. Interment Oak Woods.

GOODMAN—Flight Officer Jerome Goodman, U. S. A., suddenly, Casper, Wyo., beloved son of Dora and the late David, fond brother of Lena, Louis, Morris, Ida Winsberg, Ethel, Sgt. Harry, U. S. A., Fred, Benny, Irving, U. S. N., and Eugene, U. S. A., of New York City. Funeral Friday, 2 p. m., at funeral chapel, 5145 Broadway, to Jewish Waldheim.

GROGAN—Winifred A. Grogan, 6726 Constance-av., Sept. 28, 1944, daughter of Winifred and John Grogan, sister of Alice Trainer, Mary and Lt. John Grogan, U. S. A. Funeral from chapel, 63d and Harvard, Saturday, Sept. 30, at 10 a. m., to St. Philip Neri church.

GUNDERSON—Ovidia Gunderson [nee Sandberg], Sept. 27, of 5929 W. Chicago avenue, wife of the late Carl G., beloved mother of George, Margaret, Blanche, and Dorothy. Services Saturday, 1:30 p. m., at funeral home, 3429 Fullerton avenue. Interment Mount Olive.

GUNN—Elizabeth Gunn, widow of Alexander, dear mother of Kathryn G. Cameron, and Betty Barclay, grandmother of John A. Cameron, sister of Ina Brims. Resting at funeral home, 5708 W. Madison street, where services will be held Saturday at 3:30 p. m. Interment Oakridge. Aus. 2012.

HALL—Frank Burnham Hall, in Squantum, Mass., formerly of Berwyn, Ill., Sept. 26, in his 74th year, husband of Daisy E. [Austermell], at the home of his daughter, Mrs. Thomas L. Williamson of Squantum, Mass. Funeral services at the Union Congregational church, Dennis, Mass., Thursday, Sept. 28, at 3 p. m.

HAMLIN—James W. Hamlin, beloved husband of Josephine, father of James G., son of Mrs. Ellen Hamlin, brother of Mrs. Margaret Tokoly, Mrs. Marie Bourey, Mrs. Helen Auen, William, Lt. Frank P., U. S. N., and Glenn A. Hamlin. Resting at funeral home, 40 S. Ashland avenue, La Grange, where services will be held at 3 p. m., Saturday. Interment Clarendon Hills cemetery.

HAMSA—Felix F. Hamsa of 1423 W. 90th street, beloved husband of Emma, nee Hattendorf; dear father of Pvt. Richard J. and the late Helen, fond brother of Elizabeth Strasser and Fred Hamsa of El Paso, Tex., Anna Fick, Valburga Schreck, and the late Charles. Services at chapel, 7838 Cottage Grove avenue, Saturday, Sept. 30, 3 p. m. Interment Oak Woods.

HANSON—C. Lynwood Hanson, ML 2/C, U. S. N., at Norfolk, Va., beloved husband of Frieda, nee Bates; loving father of Judith Ann, son of George and the late Daisy, brother of Florence, WAC, Norma Miller, and Lt. Ward, U. S. A. A. F. Resting at funeral home, 6126 Roosevelt road, corner Taylor avenue, Oak Park, until noon Friday. Services at Clement Presby. church, 15th street and 50th court, Cicero, Sept. 29 at 2 p. m. Interment Mount Auburn. Village 6106.

HAYES—Josephine Hayes, beloved wife of Edward J., mother of Mrs. Marie Moore, Josephine and Edward F. Reed. Remains at chapel, 1648 W. 63d street. Funeral Saturday.

HEITSCHMIDT—Louise Heitschmidt, beloved wife of Robert G., loving mother of Robert F. and the late Edward M., grandmother of Virginia, Ted, Curtis, and Robert E. Resting at chapel, 7030 S. Halsted street. Services Saturday at 1:30 p. m. Interment Fairmount. Inf., Tri. 0596.

HICKLIN—Avis Akerlund Hicklin, Sept. 25, 1944, at West Point, Va., beloved wife of Lt. Herbert H. Hicklin, dear mother of Malcolm and Dale, fond sister of J. Edward Akerlund, U. S. N. Services Friday, 4 p. m., at graveside, Ridgewood cemetery. Longbeach 5147.

HIPELIUS—Charles Hipelius, husband of the late Elizabeth, father of Mrs. Louise Stromwall, Mrs. Emma Cole, and Mrs. Margaret Winter. Resting at chapel, 8400 S. Ashland avenue. Funeral Saturday, 1:30 p. m. Interment Oak Woods.

HOWELL—Lt. Richard V. Howell, beloved husband of Marian E. [nee Olson], father of Richard V. Jr., son of Vernon H. and Zeltha Howell, brother of William R. Resting at chapel, 79th and Emerald, after Friday noon. Services Saturday, 1:30 p. m. Interment Mount Greenwood.

HUGYA—Joseph Hugya, late of 5420 W. 95th street, Oak Lawn, Ill., husband of Hazel Tarp Hugya, father of Mary, Josephine, Betty, Joseph, and Charles Hugya, brother of Steve Hugya. Funeral Saturday, 8:45 a. m., from funeral home, 79th street at Loomis boulevard, to St. Gerald's church. Interment St. Mary's cemetery. Information, Triangle 1187.

HUMBROCK—Pvt. 1st Class Austin Frank Humbrock, U. S. A., aged 20, reported killed in action June 9, in France, beloved son of Marie and August, brother of Pvt. Kenneth in Italy. Honorary services Sunday, Oct. 1, 11 a. m., at Christ Lutheran church, Parkside and Barry avenues.

JERRY—Frank Jerry, Sept. 26, 1944, husband of the late Antonette, dear father of Veronica O'Connor, Charles F., Bernard F., Vanda M. Conlon, Dominic, and the late Frank Jr. Funeral Saturday at 9 a. m. from late home, 3349 S. Bell avenue, to St. Maurice's church. Burial family lot. Laf. 1664.

JOHNSON—John Oscar Johnson of 2728 W. 23d place, brother of Axel, Ernest, Sigurd, Anna, Adolph, and David. Resting at funeral home, 5708 W. Madison street, where services will be held Saturday at 1:30 p. m. Interment Forest Home. Member of Union Park lodge, No. 610, A. F. & A. M.; Oriental consistory; Medinah shrine, A. A. O. N. M. S., and Ragnar lodge, No. 15, I. O. V. Austin 2012.

KANE—Daniel Kane, Sept. 28, 1944, beloved husband of Ella Kane, nee Moriarty; dear father of Mary Angela and Eleanor Florence Kane, fond brother of William and Leslie Kane. Funeral Saturday, Sept. 30, at 9 a. m. from late residence, 8719 S. Throop street, to St. Kilian's church, 87th and Aberdeen. Interment Holy Sepulchre cemetery. Member of Typographical union, No. 16, and Calumet council, K. of C. Inf., Tri. 1187.

KASPER—Pvt. Albert W. Kasper, beloved son of Frances, nee Muchowski, and the late Judge Michael G. Kasper, fond brother of Pvt. Michael, U. S. A., in Italy. Funeral Saturday, Sept. 30, 9:30 a. m., from late residence, 11346 Longwood drive, to St. Cajetan's church. Interment Holy Sepulchre. Canal 1246.

KEEGAN—Cyril J. Keegan, husband of Dorothy Wolf Keegan, father of Thomas Earl, brother of Arthur Earl, Emmons J., Ralph J. Keegan, and Adeline M. Maher. Funeral Saturday, 9 a. m., from parlors, 67th-st. and Dorchester-av. to St. Clara's church. Interment Holy Sepulchre. Member of Calumet council, No. 632, K. of C.

KENYON—Harriet C. Kenyon, nee Kelly, beloved wife of Charles A., fond sister of Anabel and George L. Kelly of Benton Harbor, Mich. Funeral from residence, 7109 Princeton avenue Saturday, 9 a. m., to St. Carthage's church. Mass 9:30. Interment Calvary. Please omit flowers.

KERWIN—Alice Kerwin, beloved daughter of the late Patrick and Catherine Kerwin, fond sister of the late Catherine Collins and Thomas Kerwin, dear aunt of Raymond Collins and Alice Kuhar. Funeral Saturday, Sept. 30, at 10:30 a. m. from late residence, 3418 Franklin boulevard, to St. Matthew's church. Interment Calvary. Merrimac 9890.

KLATECKI—Michael Klatecki, husband of the late Catherine, father of Theresa, Harriet, Gertrude, and George. Funeral Saturday, Sept. 30, at 10:30 a. m., from chapel, 5325 Fullerton avenue, to St. Stanislaus B. and M. church. Interment St. Adalbert's. Information, Ber. 2876-77.

LAHN—Martha Lahn [nee Pieper], beloved wife of the late Herman, fond mother of William, Ella King, Elmer, Lillian Engel, Esther Seils, and Christ of Denver, Colo., sister of Emma McKeohn, 14 grandchildren and four great-grandchildren. Funeral notice later. Canal 0443.

LANG—Minnie H. Lang, at her late residence, 2139 Walton, daughter of the late Frans and Louise Lang, sister of Anna Ratzel, Ida Stein, Emma, Ottillie, Katherine, Elsa Meyrer, Susan Pohlmann, Karl, and the late Louise Ryder. Funeral services Saturday at 2 p. m. at funeral home, 3301 Fullerton avenue. Interment Waldheim. Member of Immergruen lodge, No. 14, O. D. H. S., and Queen Esther chapter, No. 41, O. E. S.

LANGKAU—Rosa M. Langkau, late of 1022 Diversey parkway, beloved wife of Albert W., fond mother of Walter J. and Paul A., grandmother of Joan and Walter Jr. Funeral Monday, Oct. 2, 3 p. m., at funeral home, 2056-58 Belmont avenue. Interment Irving Park cemetery.

LARIMER—Arthur E. Larimer of 1231 S. 57th court, Cicero, formerly of Cedar Lake, Ind., beloved husband of Ethel, nee Fellers; devoted father of Guilford M., Mildred D. Cimera, and Arthur E. Jr., brother of Emma Johnson, Myrtle Dock, Hollie H. Larimer, Florence Riggle, and Chester Larimer. 12 grandchildren. Remains resting at chapel, 5128-30 W. 25th street, until noon Monday. Funeral Monday, Oct. 2, at 2 p. m. at the Cicero Bible church, 22d place and 52d avenue. Interment Mount Auburn. Cic. 80. Member United Spanish War Veterans, Funston post, Quincy, Ill.

LAWRENCE—Mary Lawrence, nee Juskaitis, beloved wife of the late William, dear mother of Joseph, Frank, Anthony, William, Anna, Mrs. Marie O'Brien, and Mrs. Josephine Zolp, five grandchildren. Funeral Saturday, Sept. 30, 8:30 a. m., from residence, 6627 S. Richmond street, to Nativity of the Blessed Virgin Mary church. Interment St. Casimir's.

LeROY—Martha L. LeRoy of 1415 E. 61st place, beloved wife of George, dear mother of Mrs. Alice Fogle. Services at chapel, 7838 Cottage Grove avenue, Sunday, Oct. 1, at 4 p. m. Radcliffe 0220.

MALLOY—Margaret Malloy, beloved wife of the late Daniel, fond mother of Mrs. Mary Olson, Mrs. Anna Mason, Patrick, Daniel, Mrs. Nell Rabbeth, Mrs. Elizabeth Small, James, Thomas, Fireman 1/C, U. S. N., 1st Lt. Joseph M. Olson, A. A. C., and the late Philip Birdie and Frances Malloy. Funeral Saturday at 9 a. m. from late residence, 517 W. 61st street, to St. Martin's church. Interment Mount Olivet. Wen. 0457.

McBRIDE—Pvt. Richard J. McBride, U. S. A., killed in action in France, Aug. 11, 1944, beloved son of Mary, nee Dennis, and the late Edward, loving brother of Corp. Patrick J., U. S. A. medical corps, Edward, Mary, Mrs. James Furlong, Mrs. Thomas Shanahan, Pvt. 1st Class James T. McBride, U. S. A., overseas, and Veronica R. Memorial mass Sept. 30, 10:30 a. m., at St. Mel's church.

McCLAVE—Charles C. McClave of 8121 Avalon avenue, cousin of William T. Riggs. Resting at chapel, 7350 Cottage Grove avenue, until Saturday noon. Interment Buckley, Ill., Sunday.

McGUINNESS—Rebecca McGuinness, nee Shaw, beloved wife of the late Hugh, dear mother of Isabelle, Dr. Hugh S. of Yakima, Wash., the late Ellen, Ethel, and Edith, fond grandmother of Douglas and Donald. Funeral Saturday, 3 p. m., at funeral home, 3519-23 N. Pulaski road. Interment Rosehill. Ind. 5800.

MERTZ—Lillian Mertz, sister of Katherine, Henry, John, Anna, and the late George. Services Saturday, 3 p. m. at chapel, 5203 Lake Park avenue. Interment private. Hyde 0014.

MILLER—David Miller of 1918 Harrison street, Evanston, father of Jessie, Denny, Elizabeth Hollands, Emma Watrous, Annette Conrad, Marjorie, William, Frank, and Donald Miller. Service Saturday, 3 p. m., at chapel, 1460 Sherman avenue, Evanston. Interment Memorial Park.

MILLS—Clara Mills, Sept. 28, beloved wife of the late George E., fond mother of Mrs. George A. Brazier, grandmother of Arthur M., Robert T., and Virginia P., great-grandmother of Robert G. Resting at chapel, 1460 Sherman avenue, Evanston. Services Friday, 3:30 p. m.

MITTLER—John Mittler, beloved husband of Marie, dear father of John and Joseph, fond brother of Eva Brenner and Anna Feilinger. Funeral Saturday, 9:30 a. m., from chapel, 1723 Larrabee street, to St. Michael's church. Interment St. Joseph's cemetery.

MORDEN—Harry A. Morden of 26 W. 113th street, son of the late James E. and Jane [nee Ryan], fond brother of George, Mrs. Ruth Proue, Mrs. Jane Beatty, James, and Mrs. Stewart Allenson. Services at mortuary, 12 E. 112th place, Saturday, 2 p. m. Interment Mount Hope.

MORGAN—Thomas F. Morgan, beloved husband of the late Mary, fond father of Stephen J. Morgan, brother of Frank H. Morgan. Funeral Saturday, 9:30 a. m. from parlors, 67th street and Dorchester avenue, to Holy Cross church. Interment Mount Olivet. Member of Policemen's Benevolent association.

MOSES—Fannie Moses, beloved wife of Folk, fond mother of Anna Cohen, Milton, Henry, Rae Sher of Chicago Heights, and Merle Skolnik of Milwaukee. Funeral Friday, 2 p. m., at chapel, 936 E. 47th street. Burial West Lawn.

MOYLES—James W. Moyles, husband of the late Anna, father of James, Harry, Vera Cheever, May Kortum, and Norma Kevan. Funeral Friday, 2 p. m., at chapel, 2346 W. Madison street. Burial Arlington.

MYERS—Helen Myers [nee Reichert], formerly of Glenview, Ill., beloved wife of Philip, dear sister of Lucy Billington, George F. Reichert, William J. Reichert, and Lillian M. Fuller. At chapel, 3905-07 Lincoln avenue, where services will be held Monday, 1:30 p. m. Interment Memorial Park.

NITCH—Genevieve Nitch, beloved daughter of Joseph and Agnes, loving sister of Rita Naltsen, Sgt. Raymond, U. S. M. C., and sister-in-law of Richard Naltzen. Resting at chapel, 5826-28 Elston avenue. Funeral Saturday, Sept. 30, 9:30 a. m., to St. Juliana's church.

NORTON—Hugh J. Norton Jr., beloved son of Hugh J. Norton Sr., fond brother of Mrs. Mary De Witt, Mrs. Evelyn Metzner, Pvt. Le Roy, U. S. A., Staff Sgt. Roland, U. S. A., and Lozell Norton. Funeral Saturday, 9 a. m. from chapel, 5203 Lake Park avenue, to Church of St. Thomas the Apostle. Interment St. Mary's. Hyde Park 0014.

O'BRIEN—Mary Elizabeth O'Brien of 7218 Eberhart avenue, beloved sister of the late John V., Thomas E., J. Sheridan, and William S. O'Brien. Funeral Saturday, 9 a. m., from funeral home, 318 E. 71st street, to St. Columbanus' church. Interment Calvary.

OLTMANNS—Emma Oltmanns, age 88, beloved wife of the late Civil war veteran William, dear mother of W. L. Oltmanns and Clara E. Sevel. Services Saturday, 11 a. m., at funeral home, 1458 Belmont avenue. Interment Rock Island, Ill.

OTREMBA—William C. Otremba, Sept. 27, late of 2209 Belden avenue, formerly of 3329 N. Seeley avenue, beloved son of Wendell J. and Anna, fond brother of Wendell Jr. and Robert. Funeral Saturday, Sept. 30, at 10 a. m., at funeral home, 2056-58 Belmont avenue, to St. Adalbert's cemetery.

PENFIELD—Minnie P. Penfield, on Sept. 26, 1944, beloved wife of the late Raymond C. Penfield, dear mother of James Preston Penfield, the late Julia Penfield Bastedo, and Harold C. Penfield, adoring grandmother of 1st Lt. Raymond C. Penfield, Staff Sgt. John Bastedo, Mrs. Eileen Kettenbock, Mrs. Dolce Paulson, and Mrs. Marguerite Stockholm. Services at Walter B. Cooke, Inc., funeral home, 117 W. 72d street, New York, Thursday, 3 p. m. Interment Willoughby, O.

PFEIFFER—William Pfeiffer, 2168 Eastwood avenue, Sept. 26, 1944, loving son of the late Louis and Mary Pfeiffer, dear brother of Joseph A., Jacob, Frances P. Unterfenger, Louis, Helen Diederich, Edward, and Mathilda Yunker. Funeral Saturday, Sept. 30, at 10:30 a. m., from chapel, 2114 Irving Park road, to St. Mathias' church.

RADMER—Staff Sgt. William J. Radmer, U. S. A., beloved husband of Elizabeth, dear son of Mrs. Charles Radmer, brother of Mrs. Louise Grewe, Lydia, Alma, and Roberta Radmer. Funeral 1:30 p. m. Saturday, from late residence, 8037 W. White avenue, Lyons, Ill., to Zion Ev. Luth. church. Interment Bethania.

RATZEL—See Minnie H. Lang notice.

REA—Rosaria Rea [nee Zompetta], age 75 years, born Arpino, Italy, of 10646 Calhoun avenue, Sept. 26, beloved wife of Pasquale, dear mother of Dominick, Anthony, Leon Rea, and Mrs. Anna Rea, seven grandchildren and one great-grandchild. Remains at late residence. Funeral Saturday, Sept. 30, 9 a. m., to St. Kevin's church for solemn requiem high mass at 9:30 a. m. Interment family lot, St. Mary's cemetery. Regent 7616.

RICCIARDONI—Paul Ricciardoni, darling son of Dominick and Marie [nee Calandriello]. Funeral Saturday, 9 a. m., from residence, 1456 W. 61st street, to St. Raphael's church. Interment Holy Sepulchre. Prospect 0600.

RICHARDS—Frank A. Richards, husband of the late Mary, fond father of William C., Florence, Helen, Frieda, Bernice, John, June, and Joyce. Resting at funeral home, 2601 Vermont street, Blue Island. Services Saturday, 2:30 p. m. Interment Mount Greenwood cemetery.

ROBIN—Bessie Amelia Robin, nee Kubik, beloved wife of Thomas H. Robin, fond sister of Joseph Kubik and Anna Daugherty. Funeral Saturday, Sept. 30, 1:30 p. m., at chapel, 1427 W. Chicago-av. Interment Bohemian National. Mon. 2674.

SACHS—Johanna E. Sachs, nee Lutz, beloved wife of August F., fond mother of Carl, Clarence, Elmer, Walter, Mrs. Clara Lend, Mrs. Elsie Donohue, and Mrs. Bertha Campbell, grandmother of Jacquelyn Sachs. Funeral from chapel, 7705 Cottage Grove avenue Saturday, 9 a. m., to St. Francis de Paula church. Burial St. Mary's cemetery.

SARGENT—Cora Sargent [nee Decker], beloved wife of the late George, fond mother of George W., the late Mrs. Constance St. John, and Westbrook D. Sargent, grandmother of Corp. Westbrook D. Sargent, A. A. F. Services Saturday, 2 p. m. at parlors, 67th st. and Dorchester av.

SCHROEDER—See Heitschmidt notice.

SCHWARTZ—Edith Laverne Schwartz, age 7 years, residence Louisville, Ky., devoted daughter of Herbert O. and Mildred Adams Schwartz, suddenly from injuries when struck by truck on way home from school Monday afternoon Sept. 25, 1944, sister of Jack Nancarrow, U. S. navy, San Clemente Island, Cal., and Herbert Schwartz Jr. of Chicago, Ill., granddaughter of Mrs. Edith Adams. Funeral services and burial Thursday afternoon, Sept. 28, 1944, in Louisville, Ky.

SEMINETTA—Josephine Seminetta, nee Costanzo, beloved wife of the late Michael, fond mother of Frank and Harry, sister of Rosario, Vincenzo, Catherine, Ignazia, and Carmen Abbate. Funeral Saturday, 9 a. m. from chapel, 2456 Wentworth avenue, to All Saints' church. Interment St. Mary's. Victory 1861.

SEVEL—See Emma Oltmanns notice.

SHEA—John E. Shea, husband of the late Nellie Mahoney Shea, brother of Nellie M., the late Mrs. Matthew T. Hayes, and James C. Shea. Funeral Saturday, Sept. 30, at 9 a. m., from residence, 7214 South Shore drive, to St. Philip Neri church. Mass 9:30 a. m. Interment Mount Olivet. Radcliffe 2230. Springfield, Mass., papers please copy.

SILVERMAN—Dorothy Silverman, dear sister of Libbie Rose, Sylvia Adler, Sarah Schuman, and the late Hyman Silverman. Funeral Friday, 2 p. m., at chapel, 3654 W. Roosevelt rd. Burial Rosemont Park.

SMITH—John J. Smith, beloved husband of Agnes, nee Maloney; loving son of Catherine, dear brother of Michael James and Sister Mary Michael. Funeral Saturday, 9 a. m., from funeral home, 229 S. Main street, Lombard, Ill., to Sacred Heart church, Lombard. Interment St. Joseph's, Monroe, Wis., papers please copy.

SPAIN—Staff Sgt. Thomas M. Spain, U. S. A., 4815 S. Wells, killed in action in France, Sept. 2, 1944, beloved son of Thomas and Mary Spain, nee Hogan; brother of Joseph, Margaret, Mary, Sister Mary Marcellus, R. S. M., and the late Cecilia. Memorial mass St. Cecilia's church, 45th and Wells, Saturday, Sept. 30, 10:30 a. m.

STAFFORD—Fannie A. Stafford, Sept. 28, late of 925 Montrose avenue, beloved mother of Margaret G. Seegaard. Resting at funeral home, 4506 Sheridan road, where services will be held Saturday, Sept. 30 at 1 p. m. Interment Rosehill.

STRALEY—John F. Straley, Sept. 26, husband of the late Lucy, fond father of Franklin, brother of Mrs. Anna Miller. Member of Wrights Grove lodge, No. 779, A. F. & A. M. Services Saturday, Sept. 30, 2 p. m., at chapel, 3154 N. Clark street. Interment Acacia.

SYNAKIEWICZ—Mary Synakiewicz, Sept. 26, of 12806 Lincoln street, Blue Island, beloved wife of Frank J., fond mother of Mrs. Charles Schroeder, Mrs. Joseph Nowak, and Mrs. Andrew Kotlarz, dear daughter of Teofil Radkowski, sister of Josephine, Mrs. Edward Doberstein, and Mrs. Joseph Pucik. Funeral Saturday, Sept. 30, from late residence, at 9:30 a. m., to St. Isadore's church. Interment Holy Sepulchre.

TARABA—Lt. Andrew J. Taraba, U. S. A. A. F., Sept. 24, at Casper, Wyo., late of 3223 N. Hoyne avenue, beloved son of Andrew and Margaret, brother of Helen Bodga, Susan Schwennessen, and Margaret Schmidt. Funeral Saturday, Sept. 30, 1:30 p. m., at funeral home, 2056-58 Belmont avenue. Interment Acacia Park cemetery.

THUN—Anna Thun, fond mother of Florence, sister of Marie and Sven Johnson. Services at home, 7554 S. Michigan avenue, Saturday, Sept. 30, at 1 p. m. Interment private. Friends, please omit flowers. Information, Radcliffe 0220.

TORSTENSON—Augusta J. Torstenson, Sept. 28, at her residence, 1570 Oak avenue, Evanston, wife of the late John A. Torstenson, beloved mother of Elmer, Henry, and Mrs. Ruth Finnell, six grandchildren, sister of Mrs. Hulda A. Peterson of Prentice, Wis., and Mrs. Alma Flodquist. Funeral Saturday, 11 a. m. at Covenant Methodist church, Hartrey and Harrison street, Evanston, where she will lie in state from 10 a. m. At rest at chapel, 3175 N. Clark street. Burial Rosehill.

TURNER—See Rose Tuzynski notice.

TUZYNSKI—Rose Tuzynski, beloved wife of John, loving mother of Flory G., John P., Grace Wayna, Evelyn May, and Loretta Kattner, grandmother of 12 grandchildren. Resting at funeral home, 6833-35 Fullerton avenue. Funeral Saturday, Sept. 30, 9:30 a. m., to St. Sylvester's church. Interment All Saints'.

WAGNER—Joseph Wagner of 5613 S. Green street, beloved husband of Magdalena, fond father of Joseph, Helen Hunsinger, Elizabeth Keenan, and the late Ferdinand, brother of William, Henry, George, Jacob, and Magdalena Hunsinger, grandfather of four. Resting at chapel, 5522 S. Halsted street, where services will be held Saturday at 2:30 p. m. Member of Waldeck lodge, No. 674, A. F. & A. M. Interment Waldheim.

WEGNER—Jessie M. Wegner of 2227 N. Karlov avenue, beloved wife of August, dear mother of Ray and sister of Ralph Moore. Services Saturday at 3 p. m. at funeral home, 3301 Fullerton avenue. Interment Acacia Park. Member of Kelvyn Park chapter, No. 909, O. E. S.

WEIR—Dr. Charles F. Weir, Sept. 27, 1944, 6701 S. Stewart avenue, beloved husband of Eleanor R. Weir, father of Mrs. Marian W. Gibbons and Preston R. Weir, brother of Adam Weir of Washington, D. C. At chapel, 415 W. 63d street, until noon Saturday. Funeral 2 p. m., Englewood Methodist church, 64th and Stewart avenue. Interment Mount Hope.

WIDMAR—James I. Widmar, beloved husband of Amalia, nee Zivic; father of Jane Hill, Lillian Hardy, and Mildred, fond father-in-law of Roger D. Hardy and Comdr. William F. Hill, brother of Frank, grandfather of James Widmar Hardy. Funeral from chapel, 5839 W. North avenue, Saturday, Sept. 30, 9:30 a. m., to St. Giles' church. Burial St. Mary's, Elmhurst. Haymarket 0936.

WIDTMANN—Anna Widtmann, late of 5101 N. Kildare avenue, beloved wife of Max, fond mother of Max Jr., Leo, Ensign Arthur, U. S. N., and Lorraine, grandmother of Joyce, Carole, Diane, Richard, and Edward. Funeral Saturday, 9:30 a. m., from funeral home, 4516 N. Kedzie avenue, to St. Edward's church. Interment All Saints' cemetery.

WILLIAMS—George Williams, Sept. 28, 1944, at Bethany home, beloved husband of the late Clara Williams, fond brother of Matilda Johnson, uncle of Emory, Elroy, and Frances Johnson, Roland, David, and Milford Ray, and Millie Ellwing. At chapel, 5501 N. Ashland avenue, where services will be held Saturday, Sept. 30, at 2 p. m. Interment Rosehill. Member of Cornerstone lodge, No. 875, A. F. & A. M.

WILLIAMS—Dr. W. Robert Williams, 245 Scottswood road, Riverside, Ill., Sept. 27, beloved husband of Louise Bassett, loving father of Eleanor Williams Mansfield, grandfather of Barbara Mansfield. Resting at late residence, from Friday evening until 12 noon Saturday. Services Saturday, 2:30 p. m., at Riverside Presbyterian church. Interment Forest Home. Inf., Riverside 5345.

WITTE—Othelia Witte [nee Hanssen], 8534 Terminal avenue, Skokie, beloved wife of the late Robert H., dear mother of Mrs. Vera Noettling, fond grandmother of Frank Witte Noettling. Funeral Saturday, 2 p. m., at funeral home, 8057 Niles Center road, Skokie. Member of Logan Square chapter, No. 560, O. E. S. Burial Rosehill.

WOHLGEMUTH — Kurt Wohlgemuth, beloved husband of Irene [nee Levi], dear son of Julie Wohlgemuth. Services Sunday, 2 p. m., at chapel, 5206 Broadway. Interment Rosehill.

YOUNG—Charles W. Young, Sept. 28, 1944, of 8643 S. Elizabeth street, brother of Arnt R. Young of Portland, Ore. Services at chapel, 2701 N. Clark street, Saturday, at 3 p. m. Interment private. Please omit flowers.

YOUNGER—Edward F. Younger, 10429 S. Seeley avenue, Sept. 28, 1944, brother of the late Dr. Charles B. Younger and Mrs. Emma De Vault of Los Angeles, Cal., uncle of Edward F. Younger II. At chapel, 2121 W. 95th street, where services will be held Saturday, Sept. 30 at 2 p. m. Interment Mount Hope.

ZAHOUR—Thomas Zahour, late of 7317 Ogden avenue, Lyons, Ill., husband of Marie, nee Janoch; loving father of George and Lillian Hrabak, fond father-in-law of Frank J. Hrabak and Antoinette, dear grandfather of five grandchildren and five great-grandchildren. Services Saturday, 2 p. m., at chapel, 3821 W. 26th street. Cremation at Bohemian National. Please omit flowers. Law. 2912.

ZORNOW—Helen Zornow [nee Przczynski], beloved wife of Edward, dear sister of Mary Hutchinson, Walter Price, Frank Price, Lucille Soehner, Sophia Pfluz, Corp. William, U. S. A., overseas, and the late Stella Mack. Services Saturday, 1:30 p. m., at chapel, 4920-24 Irving Park road. Kildare 6220.

UNDERTAKERS

LAIN & SON

Funeral Information

SOUTH SIDE CHAPEL
63D AND HARVARD-AVENUE.
PHONE WENTWORTH 0025.

FRIDAY.
DAVIES—Margaret ... 2 p. m. at chapel.
LYMAN—John ... 10 a. m. in church.
MORSE—Minnie Bell ... 1 p. m. at chapel.

SATURDAY.
GEPPINGER—Paul G. ... 9 a. m. in church.
SCHLESSER—John Emil. 10 a. m. at chapel.

NORTH SIDE CHAPEL
5501 NORTH ASHLAND-AVENUE.
PHONE LONGBEACH 2646.

FRIDAY.
BOOHER—Chester R. ... 3 p. m. at chapel.

SATURDAY.
O'NEILL—Venia ... 11 a. m. at chapel.
WESTERLUND—Mathilda ... 1 p. m. at chapel.
WILLIAMS—George ... 2 p. m. at chapel.

SERVICES TO BE ARRANGED.
NOEL—Philip E.

BEVERLY CHAPEL
2121 WEST 95TH-STREET.
PHONE BEVERLY 2182.

SATURDAY.
YOUNGER—Edward F. ... 2 p. m. at chapel.

LAIN & SON

SKEELES-BIDDLE
DISTINCTIVELY DIFFERENT.
COLONIAL CHAPEL
7838 COTTAGE GROVE. RAD. 0220.
Private Parking Area.

C. H. JORDAN & CO.
FUNERAL HOME
40 YEARS SERVICE SUP 7709

JOHN CARROLL SONS
"HOME FOR FUNERALS"
4542 RAVENSWOOD. LON. 0305.

MONUMENTS AND MAUSOLEUMS

Today with Women

Northwestern Game Renews an Old Rivalry

BY JUDITH CASS.

WHEN Northwestern university's Wildcats met the University of Wisconsin's Badgers for the first time at the Milwaukee Fair grounds in 1890 the spectators were entertained by a clay pigeon shoot before the game started. Historians slyly suggest that the audience might have been more interested in the pigeon shoot than in the football match, but certainly there will be no need for extra entertainment when the two teams meet for the 42d time tomorrow in Dyche stadium to begin their Big Ten competition.

The teams met twice again in Milwaukee in 1891, and the student special trains bearing Northwestern enthusiasts northward were so crowded that passengers rode atop the cars. To games on the home field in those early football years, spectators came in tally-hos, which drew up around the field and from which they watched the sport. Each sorority usually engaged its own vehicle.

An outstanding Northwestern player in that first game against the Badgers was Thomas Moulding, captain of the 1890 team, who scored two touchdowns, and who, along with M. Paul Noyes, captain of the '92 team, and Alvin Culver, a member of that team and later a coach, continues to root for the Wildcats.

Continuing their custom of entertaining at luncheon before the games in Dyche stadium, President and Mrs. Franklyn B. Snyder of Northwestern will be hosts tomorrow. Some of their guests will be the Silas Strawns, the Walter D. Scotts, Mr. and Mrs. Kenneth F. Burgess, and the Britton I. Budds. Other trustees and friends of the university who are entertaining at the game are the Wesley M. Dixons, the Wade Fetzers, the Bentley G. McClouds, and the William T. Faricys.

Wedding News.

The marriage of Miss Harriet Adele Taylor and Staff Sgt. William Byford-Brown of the army will take place Saturday, Oct. 7, at 4:30 p. m. in the chapel of Christ church, Winnetka, with a small reception following at the Winnetka Woman's club. Miss Taylor, daughter of Ezra

[Continued on page 27, col. 1]

Today's Winner in Daily $5 Prize Recipe Contest

(Other recipes, menus, and food news are on pages 20 and 21.)

Bohemian Kolackys

1 cake compressed yeast
1 cup scalded milk, cooled to lukewarm
1 tablespoon sugar
½ cup softened lard
¼ cup sugar
2 small eggs, well beaten
1 teaspoon salt
3 cups all-purpose flour
1 cup cooked prune pulp
2 tablespoons melted margarine
¼ teaspoon ground cloves
¼ cup sugar

Combine yeast, milk, and the tablespoon of sugar. Let stand while creaming sugar and softened lard together. Add eggs and salt to creamed mixture, blending well. Stir in yeast mixture, alternately with flour. Beat well. Let rise until doubled in bulk. Shape into small rolls. Make indentation in center of each roll and place in it a spoonful of prune pulp to which margarine, cloves, and sugar have been added. Let rise until light, about 10 minutes, and bake in a hot [400 degrees] oven about 15 minutes, or until done. Makes about 15 rolls.

MRS. LILLIAN WISTEIN,
Route 2, Box 260, Kewaunee, Wis.

Send your favorite recipe to: Recipe Contest, Chicago Tribune.

[Tribune Studio Photo.]

Notes on News in Religion

The **Most Rev. Samuel A. Stritch** will preach Sunday morning at the Red mass celebrating the 10th anniversary of the founding of the Catholic Lawyers' guild of Chicago. The Red mass, so called because of the color of the vestments and annually celebrated when the law courts begin the term, is the occasion for petitions to St. Thomas More and St. Ives, patrons of the legal profession, to act as advocates before the throne of God. . . . **John A. Dawson,** president of the Chicago Baptist Sunday School union, announces that attendance on Rally Sunday thruout the Chicago area exceeded last year's. The largest, 1,163 at North Shore Baptist church, topped the number set in its slogan, "1,144 for 1944." The Baptist Sunday school attendance campaign will continue for six weeks. . . . The **Rev. Dr. G. Christian Barth,** vice president of the Missouri synod, will preach Sunday morning at St. James Lutheran church, Fremont st. and Dickens av., at the fourth of a series of services commemorating its foundation in 1869. . . . The Chicagoland Youth for Christ rally tomorrow night in Orchestra hall will be addressed by the **Rev. William Culbertson,** dean of Moody Bible institute. . . . "High Octane Thinking" will be **Dr. Preston Bradley's** sermon topic Sunday morning at the People's church, 941 Lawrence av. . . . The **Rev. Ralph A. Gallagher,** chairman of Cook county Juvenile court committee, will be guest speaker at the Serra club luncheon today at the La Salle hotel.

Bishop Edwin F. Lee of the Methodist church, director of Protestant work on behalf of army and navy chaplains, Washington, D. C., will speak on "Calculated Patriotism Is Not Enough" at the opening service of the Sunday Evening club's 38th season on Sunday night in Orchestra hall. **Harry A. Wheeler,** vice president, will preside, and **Harold H. Swift,** trustee, will take part in the program. . . . **Dr. Harry J. Hager** announces that **Gypsy Smith,** evangelist, will conduct the south side Fall Community Evangelistic campaign, starting Oct. 8 in Bethany Reformed church, 111th pl. and Perry av. . . . The Rosary procession commemorating the victory of Lepanto will take place at 3 p. m. Sunday at the shrine of St. Jude Thaddeus in St. Pius church, 1900 S. Ashland av., the **Rev. Edward L. Hughes, O. P.,** announces. . . . The **Rev. Torrey M. Johnson** enters upon the 12th year of his ministry at Midwest Bible church, 3469 N. Cicero av., Sunday and will preach at both the morning and evening anniversary services. . . . Observing the fifth anniversary of his consecration, **Suffragan Bishop Randall** of the Episcopal diocese will be at home, 1049 Michigan av., Evanston, on Sunday from 3 to 6 and from 8 to 10 p. m. to clergy and laity. **Mrs. Ralph M. Smith** and **Mrs. Drennan J. Slater,** daughters, will receive. . . . **Dr. Charles W. Gilkey** will preach Sunday morning on "Spiritual Beachheads" in the Rockefeller Memorial chapel, University of Chicago. . . . **Dr. Howard Hannaford,** for 26 years a missionary in Japan, will be guest preacher Sunday morning at Olivet Presbyterian church.

Brig. Bertie Morris, head of the Salvation Army Booth Memorial welfare center, 426 Wisconsin st., will speak Wednesday night at the Temple corps, 1512 W. Madison st. . . . Arnold Memorial Methodist church, 544 Sheridan rd., Evanston, will hold a homecoming Sunday afternoon and night. Speakers include **Bishop J. Ralph Magee,** the **Rev. Clarence H. Diercks,** western district superintendent, and the **Rev. William Shepherd,** Fowler-Clifton Methodist church. . . . **Dr. Frederick Keller Stamm** resumes his pulpit at First Congregational church, Ashland and Washington blvds., Sunday morning. For the last three months Dr. Stamm has been conducting "Highlights of the Bible" over NBC from Radio City, New York. . . . Television as a means of conveying Christian education to the home will have its initial test tonight at 8:15 o'clock over WBKB, sponsored by the International Council of Religious Education as a feature of the 14th annual religious education week. The **Rev. John B. Ketcham** of the council's field department will be the announcer. . . . World-Wide Communion Sunday of the Presbyterian church of the United States will be observed Sunday with special services at Ravenswood, 43 N. Hermitage av., conducted by the **Rev. Clarence N. Wright,** and at Drexel Park, 6400 S. Marshfield av. by the **Rev. Clinton C. Cox.**

Advertising Club Tea.

The board of directors of the Women's Advertising Club of Chicago will give a tea from 3 until 5 p. m. Saturday, Oct. 7, for Miss Margaret Grobman, new president.

Ballet Opens with a Flair of Brilliance

BY CLAUDIA CASSIDY.

Altho the incomparable Danilova did not appear until "Gaité Parisienne," the brilliant Franklin did not appear at all because of an injured knee, and the up and coming Etheridge is down and definitely not coming from a New York hospital, the Ballet Russe de Monte Carlo opened its Civic Opera house engagement with a flair—thanks to the first of George Balanchine's three novelties, the droll and decorative "Le Bourgeois Gentilhomme."

This is by no means a great ballet, but like the Molière tale from which it springs and Richard Strauss' delightful score which accompanies it, it is touched with shrewdness, cynicism, and wit, even, for a love duet to match the Straussian cello, with tenderness. It is richly caparisoned by Eugene Berman, who has brushed fantasy with humor in an opulent array of jewel tones and great swags of color, slightly jaundiced as viewed in bourgeois splendor thru the patrician eye. Yet even when he jests with a witty backdrop, Berman has the color sense for contrast in white turbaned blackamoors and ladies in waiting as severe as the once slender Victoria. His stage is alive with brilliance.

Balanchine's story is no more than the episode of the bloated sycophant who gets the mock and mawkish Turkish title when the bewhiskered nobleman he tries to force on his daughter turns out to be a charming commoner in disguise. He has told the tale with his unique dance drama and dressed it up with a series of divertissements that escape the commonplace. Even without Franklin as the lover—Nicolas Magallanes was small but agile as his substitute—the pas de deux of the love scene was typical Balanchine, which means good but far from easy.

Michel Katcharoff turned in a first rate job as the puffy snob, his cheeks a masterpiece of makeup to rank with Hayes' Victoria and Orson Welles' Falstaff. Nathalie Krassovska was expertly cast as the shy daughter whose revulsion turned to joy as the whiskers vanished, while Mary Ellen Moylan had a rapier-slender look in the dance of seven, Lazowsky had all his old oblique skill in a pas de deux with Tallchief, and there was an unexpectedly captivating harlequinade by Ruthanna Boris, Leon Danielian, and Nikita Talin.

The opening of "Sylphides" was adequate but not stellar, at its best in the delicate distinction of Mary Ellen Moylan. Emanuel Balaban, the new conductor, seemed happier in emotional than in bravura passages, but knows how to handle an orchestra, and was particularly successful with the Strauss.

Tonight's program has been rearranged, in this order, "The Red Poppy," "Dance Concerto," "Bluebird," and "Rodeo."

Dear Diary BY BECKY

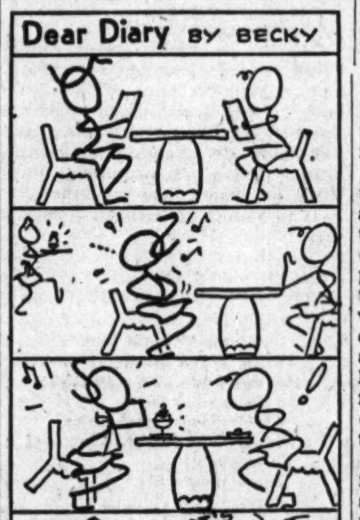

Ensign to Wed

Ensign Lois Irene Ely.

Ensign Lois Irene Ely of the navy nursing corps, who is engaged to be married to Lt. [j. g.] Laurence H. Reif of the naval reserve, son of Mr. and Mrs. Harry R. Reif of N. Mason av. Ensign Ely, daughter of Mr. and Mrs. Fred E. Ely of Three Rivers, Mich., is on duty at the Glenview Naval Air station. Her fiance is on leave from the Tribune staff, serving as a photographic officer in the Pacific.

Goren on Bridge

By Charles H. Goren

East and West vulnerable, North deals.

NORTH
♠ 10 9 5
♥ K Q J 5 3
♦ 6 3
♣ A K 4

WEST
♠ 3
♥ 8 7 6 4
♦ K Q J 8 7
♣ 10 9 2

EAST
♠ K Q J 7 6 4
♥ A 10 2
♦ 5 2
♣ 5 3

SOUTH
♠ A 8 2
♥ 9
♦ A 10 9 4
♣ Q J 8 7 6

The bidding:

North	East	South	West
1 heart	1 spade	2 clubs	Pass
2 hearts	Pass	2 no trump	Pass
3 no trump	Double	Pass	Pass
Pass			

In contract bridge there are few absolute commands. The partnership usually works by suggestions. There are however, a few orders which partner is not privileged to disregard. These are primarily in the realm of forcing bids, where partner is left no option.

In defending a hand your partner may signal to come on or to discontinue, and the suggestion may sometimes be more violent than at other times. Only rarely is a player able to give a command signal.

A double of a three no trump contract by your partner after he has named a suit is regarded as an absolute command for you to lead his suit. No matter how inviting a lead your hand may contain, unless you are certain you can defeat the opponents your own way, you must lead your partner's suit.

Today's hand furnished a striking example. East felt that the opponents probably could not run nine tricks without the heart suit, inasmuch as diamonds had never been mentioned and therefore doubled the final contract. West having an almost solid suit of his own, elected to lead the king of diamonds. He explained afterward that he expected to be permitted to hold this trick and would then decide whether or not to lead a spade. Of course, South had no time to tarry and quickly snatched the opening lead, having diamonds stopped once more. When the ace of hearts was driven out he had nine running tricks.

It will be seen that a spade opening would have held declarer to seven tricks. West's lead was unpardonable. East by his double announced that if partner will lead spades, he can defeat the contract. He might be wrong, but he is the captain of the hand, and his orders should be promptly complied with.

The usual weekly quiz will appear tomorrow.

U. of I. Official Blasts College Subsidy Plans

In a carefully worded address which, he said, was changed many times before it was approved by the war department, Park Livingston, president of the board of trustees of the University of Illinois, yesterday lashed out at the proposed subsidy of American colleges and pleaded with the "people of Illinois to run their own university, for the benefit of Illinois and the nation."

Livingston, guest speaker at the Chicago Kiwanis club in the Hotel Sherman, apologized to his audience for reading his address, explaining that "I never knew there could be so much censorship imposed on a subject concerning universities—even in war time."

Livingston emphasized dangers of a government owned and operated educational system. He said: "I don't want an educational commissar holding the purse strings of the university—our university no longer—telling some successor of H. F. Moore that the great minds of Washington have decided to turn the problems of fatigue of metals over to some senator's brother in an Arkansas cow college. Nor do I want to see some super-office boy in a federal department of education telling some Prof. Burlison of the future to work on catnip instead of soy beans."

The only way, he said, that universities can escape federal monopoly is to win the continued support of the people, a support liberal enough so that they "can meet the added responsibilities and educate the increased number of students that the next few years will certainly force upon them.

"If we don't do that here at home in Illinois, we can be sure that some one will pop up in Washington, ready, willing, and able to pay the piper and, as always, call the tune," he declared.

Livingston stated that while Illinois has the third largest population of all states, the third largest gross income, and the third largest income per capita, yet in the four largest states it ranks lowest in the amount spent for education. "Your investment in the University of Illinois is $5.57, and it costs you $1.03 per year to operate it." For all of the things the university has done, the cost to the taxpayers of the state has been less than a nickel a week for each family of four.

Livingston's talk was censored by the war department because the university is engaged in war research and also under some provisions of the service men's educational bill.

Music Federation Players to Perform for National Head

When Mrs. Alma K. Anderson, president of the Illinois Federation of Music Clubs, entertains at tea next Wednesday for Mrs. Guy Patterson Gannett of Portland, Me., national federation president, a musical program will be given by four club groups that participated in the founding of the federation 28 years ago: The Chicago Woman's Musical club, the Lake View Musical society, the Musicians' Club of Women, and the Peoria Amateur Musical club.

The party, invitations for which have gone to federation members thruout the state, is to be held in the Edgewater Beach hotel.

White Collar GIRL

BY RUTH MAC KAY

Salesmanship.

Talk about salesmanship! Recently a woman shopping in the household section of a State st. department store was so bedazzled by the shiny pots and pans that she bought and bought—'til she had to borrow carfare from the salesgirl. The carfare promptly was returned the next day with a pleasant tho embarrassed note from the "lady-who-didn't-know-when-to-stop."

Ode to an Eraser.

O, little eraser, without your aid
I really could not survive;
My white collar life would begin at 8:30—
And end at 8:35.

FRAN HUMENICK.

Opposite Meanings.

For a word with opposite meanings:

Cleave: [1] to adhere closely; to cling,
[2] to split, to divide.

ROBERT L. FLOYD.

Very Corny.

This may not be in line with the current topic of the day; if not, just waste-basket it. But, going from words to sounds, you know you can smack your lips and it makes a horse go from you and a dog come to you [and incidentally, a man stay by you]. Corny?

AMY FROM ROCKFORD.

A Doctor in the Firm?

Why are some men called "doctor" when they hold no doctor's degree? One of our men is so called because he is surgin' with vitality, and quite a cut-up; he takes each thing interne with a nurse-to-you attitude, and is always ready with hospital-ity. And when he found his steno writing this, he docked 'er.

BETTY SWEANY.

Post-War Filing.

"I am sure we have all had our imagination and curiosity excited by glimpses of post-war products in newspapers and periodicals. One large advertiser has put it aptly: 'Imagineering' for the products and services of the future. . . . Perhaps there is more glamor in a new refrigerator or motor car than a new filing system but some of us can get a kick out of looking ahead to the filing methods of the future. . . .

"Time-saving filing methods and systems are and will continue more and more in demand. . . . The greatest item of cost in running an office is salaries. It's foolish not to buy a system costing $300 if that system will save 20 per cent of the time of a $1,500 per year clerk. . . . It's simple arithmetic."

Condensed from The Filing Bulletin.

Eavesdropping.

"My gad, that girl fiddles around with a lot of papers."

"Yeh; she's a regular stationery engineer."

JOHN DASAKY'S ASSISTANT.

Rich Township G. O. P. Women Hear Talk Today

The newly organized Rich Township Women's Republican club, at its first meeting today in the home of Mrs. Howard D. Grant of Flossmoor, will hear Mrs. J. W. Hunt discuss the forthcoming election.

Religious Services

Adventist
SOUTH SIDE—Princeton-av. and 60th-pl. S. S. 10:30; worsh., 11; M. V., 8 p. m. Fri.
North Shore—N. E. Hermit at Sunnyside. Sat. serv., 9:30 a. m.; worship, 11 a. m.

Baptist
LORIMER MEMORIAL BAPTIST. 600 E. 73d-street. I. Cedric Peterson, Pastor. 9:00, 11:15: "The Constraint of Love." 7:30 p. m.: "No Hope."
BELDEN AVENUE BAPTIST. 2309 N. Halsted. H. C. Fulton, Pastor. Service, 9:45, 11 a. m.; 7:45 p. m. "Hear Ye the Word of the Lord."

Catholic
SHRINE OF ST. JUDE THADDEUS. Dominican Fathers. 1900 S. Ashland. NOVENA Services Every Thursday. MASSES, 10 a. m.; 12:10 p. m. HOLY HOURS, 6:30, 8 p. m. Sun., 6 to 12 hourly. Holy hour, 3 p. m.
ST. JEROME'S—LUNT AND PAULINA. Masses, Sun., 6, 7, 8, 9, 10, 11, 12 Noon. Weekdays, 6:30, 7, 7:30, 8 a. m.
ASSUMPTION—Orleans and Illinois-sts. Sunday Masses, 7:30, 8:30, 10:30, 12:00.

Christian Science
CHRISTIAN SCIENCE CHURCHES
Twenty-two branches of The Mother Church, The First Church of Christ Scientist, in Boston, Mass., are in Chicago.
SUNDAY SERVICES, 10:45 and 11 A. M. Also afternoon and evening.
SEVENTEENTH CH. Services DOWNTOWN at Orchestra Hall, Sun. 11 A. M.; Wed. 12 noon and 8 P. M.
SUBJECT OCT. 1. "UNREALITY"
SUNDAY SCHOOL for pupils up to 20 years. Wednesday's Evening Meeting, 8 p. m., include testimonies of C. S. healing. Also 12 noon at Seventeenth Church.
Christian Science Reading Rooms [DOWNTOWN DISTRICT.] 8 S. Michigan and 11 S. La Salle. Each of the twenty-two churches maintains a free public Reading Room where the Bible and authorized Christian Science literature may be read, borrowed, or purchased.
FREE LECTURES
By members of the Board of Lectureship of The Mother Church.
Tonight, Eighth Ch. [Colored], 8 P. M. 4359 S. Michigan-avenue. By Peter B. Biggins, C. S. B.
Tonight, Fourteenth Ch., 8 P. M. 1713 Sunnyside-avenue. By Robert Stanley Ross, C. S. B.
Thur., Oct. 5, Eleventh Ch., 8 P. M. 2840 Logan-blvd. By Leonard T. Carney, C. S. B.
Thur., Oct. 5, Fifteenth Ch., 8 P. M. 301 N. Central-av. By Richard P. Verrall, C. S. B.

Community Churches
BRYN MAWR COMMUNITY CHURCH. 7000 Jeffery-avenue. 11 a. m. Service. Dr. Ray Freeman Jenney, Minister. "FACING DAY BREAK."

Congregational
FIRST CONGREGATIONAL CHURCH. Corner Washington and Ashland-blvd. DR. FREDERICK KELLER STAMM. 11 a. m.: "Doing the God Like Thing." Matin Choir, Dr. Paul Vernon, Conductor. Organist, Dr. William Lester.
Rogers Park, Ashland at Morse. STANLEY R. CROSLAND, Minister. 11 a. m.: "Inescapable God."

Divine Science
First Divine Science CHURCH OF CHICAGO SUNDAY, 11 A. M. Dr. Claudine Whitaker "WHAT IS PRAYER?" THORNE HALL. N. W. cor. Superior-st. and Lake Shore-dr.

Independent
3,000 SEATS—FREE [But you have to come early to get one!]
ORCHESTRA HALL 216 S. MICHIGAN-AV.
SATURDAY, 7:15 P. M. [Doors open 6:30.]
CHICAGOLAND YOUTH FOR CHRIST
Torrey Johnson, Director
Featuring
*William Culbertson, Dean of Moody Bible Institute.
*Capt. Paul Helander, Pilot of "The Good Shepherd."
*Rose Arzoomanian, CYFC Soloist.
*Broadcast, WCFL, 8:45-9:15 p. m.
And just remember . . .
VICTORY RALLY SATURDAY, OCT. 21 CHICAGO STADIUM
Messages from
*Herbert J. Taylor, Pres., Club Aluminum Corp.
*Philip Benson, Pres., Dime Savings Bank, Brooklyn.
*Robert F. Nelson, Vice Pres., Arma Corp. [Five times honored by U. S. for war work.]
"THE CHRISTIAN EVENT OF A LIFETIME!"
CENTRAL CHURCH STUDEBAKER THEATRE 410-18 S. MICHIGAN-AV. SUNDAY AT 11 A. M.
DR. HAROLD W. RUOPP "A MESSAGE FOR GRAY DAYS"

Episcopal
THE CHURCH OF OUR SAVIOUR. 530 Fullerton-parkway. The Rev. Donald Boyd Kline. Sunday Holy Communion, 8 a. m. Choral Eucharist and Sermon, 11 a. m.

Evangelical and Reformed
ST. PAUL'S CHURCH Fullerton and Orchard. DR. GERHARD W. GRAUER 11 a. m.: "WORLD COMMUNION."

Lutheran
—American Lutheran Conference—
ST. STEPHEN'S—57th and S. Sangamon. O. H. GROTH, Pastor. Nor. 7075. Services, 8:55, 11:00; S. S., 9:45.
SALEM AUGUSTANA SYNOD. C. Trued, Pastor, 74th and S. Calumet. Sun. Wor., 9:30, 10:45 a. m.; S. S., 9:30.
—Synodical Conference—
Are you discouraged? Come to OUR REDEEMER LUTHERAN 6430 S. Harvard-av. Luther A. Schuessler, S. T. M., Pastor. Sunday, 10:45 a. m. "The Discouraged." Plus
REDEEMER CHURCH FORUM "The Church of Tomorrow." Wednesday evening from 8 to 10. "Our Returning Service Men." By the Rev. T. Thormaehlen.
THE LUTHERAN CHURCHES of Chicago [Missouri Synod] invite you to worship. For information call Lutheran Bureau, Inc., Butterfield 0618. The Church of the Lutheran Hour.
ST. JAMES LUTHERAN Fremont and Dickens. 75th Anniversary. Arthur C. Dahms, Pastor. German, 9:30; English, 11:00. Preacher: Dr. G. C. Barth, Cincinnati.
The Evan. Lutheran Church of St. Luke. Adelbert R. Kretzman, Pastor. Belmont and Greenview-avenues. Divine Worship, 9:30 a. m. and 11 a. m.
ST. PAUL, 7619 Dorchester-avenue. Rev. E. H. Pflug, Pastor. 10:45 a. m.; 7:30 p. m. Double Anniversary Service.
Christ, 1501 N. Long-av., 5400 W. Warner H. Grothman, Pastor, 10:45 a. m.
United Lutheran Church.
UNITED LUTHERAN CHURCHES OF CHICAGO INVITE YOU TO WORSHIP WITH THEM. Armin G. Weng, D. D. Pres. Ill. Synod, U. L. C. A. 77 W. Washington-st. Fra. 9847.
—NORTH—
GRACE — 600 Belden-avenue [2300 N.]. H. G. TWIETMEYER, Pastor, 11 a. m. Dr. A. M. Knudsen, Guest Preacher.
HOLY TRINITY—1218 Addison [3600 N.]. J. Allen Leas, Pastor—Worship, 11 a. m.
ROGERS PARK—1701 Morse [6950 N.]. Ernest Ewald, Pastor—Worship 10.45.
UNITY—5401 N. Magnolia [1232 W.]. Millard Stiles, Pastor—Worship, 10.45.
—NORTHWEST—
WICKER PK.—2112 Le Moyne [1600 N.]. C. Venable, Pastor—Worship, 10:45 a. m.
ST. LUKE—2700 N. Francisco [2900 W.]. E. Valbracht, Pastor—Worship, 10:30 a.m.
EDGEBRK.—6427 N. Spokane [5400 W.]. A. H. Weeg, Pastor—Worship, 11 a. m.
GLADSTONE PK.—5929 Foster [5200 N.]. G. L. Garver, Pastor—Worship, 11 a. m.
—SOUTH—
WOODLAWN IMMANUEL—6400 Kenwood. C. E. Paulina, Pastor—Worship, 11 a. m.
—WEST—
ST. PETER'S—3300 Le Moyne [1500 N.]. F. A. Kuntz, Pastor—Worship, 11 a. m.
NORTH AUSTIN—Mason and Le Moyne. F. Otterbein, D. D., Pastor—8:30, 9:45, 11. Rev. H. R. Allen, Assoc. Pastor.

Methodist
CHICAGO TEMPLE Clark and Washington-sts. DR. CHARLES R. GOFF 11 a. m.: "The Future and the Sons of God." 7:30 p. m.: World Communion Service. Overflow Crowds. Please come early. "The Loop Church with the Chimes."
ST. JAMES METHODIST South Ellis-avenue at East 46th-street. THOMAS M. PENDER, Ph. D., Minister. Sermon by Dr. Pender.
EPWORTH METHODIST CHURCH. STEWART D. WHITE, Pastor. Kenmore-Berwyn, Edgewater Bch. "L" sta.
EVANSTON FIRST, Church-Hinman. Ernest Fremont Tittle preaching on "Be Prepared!" 11 a. m.
IRVING PARK FIRST, 3801 N. KEELER. Lester R. Minion, D. D., Minister. Morning Service, 10:45 a. m.

Unitarian
PEOPLES CHURCH LAWRENCE AT SHERIDAN PRESTON BRADLEY 11 A. M. "HIGH OCTANE THINKING" Broadcast WJJD 8 P. M. Oriental Consistory. Freeport, Ill. Public Invited. Hear Dr. Bradley Daily, W-G-N, 6 P. M.

Go to Church Sunday

Wherever fine corsetry is sold, Bien Jolie is fashion first

Store Hours, 9:45 to 5:45

Marshall Field & Company

Imogene Terrell

Doll Fashion Expert

Here Tomorrow and All Next Week in Our Doll Collector's Corner

Mrs. Terrell uses prim china dolls as fashion plates, to create costumes of a bygone day, exquisitely finished to the last bonnet ribbon and bit of tatting. Come in to see them. You'll be delighted. Any doll may be purchased or ordered.

Doll Collector's Corner
Fourth Floor, Middle, Wabash

Budget Shops
Stevens
State near Washington
Downstairs at Stevens

44.00

New Look for Winter

trapunto trimmed all wool coat—warm, wonderful for Juniors!

For the girl who wants to "brave the storm" in something different—this feminine coat that takes a trapunto trimming instead of fur. Its youthful lines are smart, becoming—and its assurance of warmth lies in its small buttoned-up collar, belted waist, soft fabric and snug interlining. Fuchsia, Brown, Green and Black. 9 to 15. 44.00

Sorry, no mail orders!

Downstairs—State
Direct Subway Entrance
Chas. A. Stevens & Co.
Downstairs at Stevens

Budget Shops
Stevens
State near Washington
Downstairs at Stevens

Jumper 8.95

A Daily "Natural"

jumper tonic for a weary wardrobe "different" with every blouse you wear!

A jumper you'll wear today, tomorrow and tomorrow — changing its outlook by a change of blouse. The most flexible member of your day-time wardrobe—it's very smart with its set-in buttoned belt, fly front and soft skirt. A top silhouette this season in Lime, Black, Blue and Green rayon gabardine. 12 to 20. 8.95

Blouses from 2.95 to 77.95

Downstairs—Sports
Direct Subway Entrance
Chas. A. Stevens & Co.
Downstairs at Stevens

Complete Radio Programs and Highlights for Today

CHICAGO FREQUENCIES.

W-G-N—720	WAAF—950	WGES—1390
WIND—560	WCFL—1000	WHFC—1450
WILL—580	WMBI—1110	FM—
WMAQ—670	WJJD—1160	WGNB—45.9
WBBM—780	WJOB—1230	WBBM—46.7
WAIT—820	WSBC—1240	WWZR—45.1
WENR—890	WCRW—1240	WBEZ—42.5
WLS—890	WMBO—1280	

[M] indicates MBS, [N] NBC, [C] CBS, and [B] Blue network.

MORNING.

5:30—W-G-N—The Farm hour.
WMAQ—News: The Early Bird.
WBBM—Treasury Salute.
WLS—Smile-a-While program.
WIND—News: Farm Fare.
WJJD—Breakfast Frolic to 7 a. m.
5:45—W-G-N—Breakfast Time Frolics.
WBBM—Farm and Factory program.
WIND—America Goes to Work.
6 —WMAQ—Ed Allen, news.
WBBM—Paul Gibson, program.
WLS—Farm news; Geo. Menard.
WCFL—Come On, Get Up!
WIND—News reports.
6:15—WLS—Democratic Farm comm.
WMAQ—Town and Farm program.
WIND—Yawn Patrol.
6:30—WLS—Mac and Bob.
6:45—W-G-N—News broadcast.
WMAQ—Alex Dreier, news
WLS—Lou La Mar, news
6:55—WBBM—First Edition.
7 —W-G-N—Record Reveille.
WBBM—News of the World
WCFL—Daily War Journal
WMAQ—The Suburban ho
WLS—Morning Devotions.
WIND—The Hour of New
WJJD—Wake Up time.
7:15—W-G-N—News bulletins.
WBBM—News reports.
WCFL—Halloween Martin
WLS—Feed All Three.
7:20—W-G-N—Record Reveille m.
7:30—WBBM—The Wishing We
WLS—Chuck Acree progr
WJJD—News reports.
7:45—WBBM—Musical Clock.
WCFL—Moulton Kelsey, n
WJJD—Morning Serenade.
WLS—Preston Bradley.
7:55—WMAQ—Clifton Utley, news
8 —W-G-N—Your Morning News
WCFL—The Breakfast Club
WMAQ—Your Neighbor pro
WBBM—Robert Hurleigh, new
WIND—News: musical program
WLS—Red Foley, Range Riders.
WGES—Z. George Jaworowski
WJJD—News reports.
WILL—Musical Masterworks.
8:15—W-G-N—Two Ton Baker, singer.
WBBM—Musical Clock.
WLS—Lou La Mar, news.
WJJD—Wake Up time.
WIND—Coffee time.
WAIT—Christianity in Action.
8:30—W-G-N—Victor Lindlahr.
WLS—The Breakfast Club [B].
WMAQ—News reports.
WBBM—Paul Gibson program.
WAIT—Heaven and Home hour.
WIND—News; musical program.
8:35—WMAQ—Clifton Utley, news.
8:45—W-G-N—The Wishing Well.
WMAQ—Your Friend, Bob.
WBBM—John Harrington, news.
WIND—Current news.
9 —W-G-N—News bulletins.
WMAQ—Lora Lawton, serial [N].
WBBM—Valiant Lady, serial [C].
WLS—My True Story [B].
WCFL—Ladies, Be Smart.
WIND—News; Start the Day Right.
WJJD—Haven of Rest.
9:15—W-G-N—Spots of Music.
WMAQ—Robert St. John, comment.
WBBM—Light of the World [C].
WCFL—Hugh Douglas, comment.
WIND—Quiz time.
WAAF—Canary Serenade.
9:25—WLS—Aunt Jemima Show [B].
9:30—W-G-N—Morning Musical; news.
WMAQ—Finders Keepers [N].
WBBM—This Changing World [C].
WCFL—Late Risers' Club.
WLS—Lou La Mar, news.
WJJD—Show time.
WGES—Swedish program.
WIND—News; musical program.
WJOB—Mercy Lane.
9:45—W-G-N—June Baker program.
WBBM—Bachelor's Children [C].
WLS—The Listening Post [B].
WCFL—Jimmy Dorsey's orchestra.
WIND—Strictly Instrumental.
WJJD-WBEZ—Battle of Books.
10 —W-G-N—The Musical Milk Wagon.
WMAQ—Road of Life, serial [N].
WBBM—Amanda, serial [C].
WLS—Breakfast at Sardi's [B].
WBEZ—Arthur Gaeth, news [M].
WCFL—News; Guest Spotlight.
WIND—News reports.
WJJD—News reports.
10:15—WMAQ—Vic and Sade, serial [N].
WBBM—Second Husband [C].
WCFL—Don Artiste, pianist.
WJJD—Len Cleary, organist.
WIND—Take It Easy.
10:30—W-G-N—Get Acquainted, Neighbor.
WMAQ—Star Playhouse [N].
WBBM—Bright Horizon [C].
WLS—Gil Martyn, news [B].
WCFL—Your Neighbors' Problems.
WIND—News; Record Session.
WJJD—June Merrill program.
10:45—W-G-N—What's Your Idea? [M].
WMAQ—David Harum, serial [N].
WBBM—Aunt Jenny's Stories [C].
WCFL—Serenade program.
WLS—Lou La Mar, news.
WJJD—George Carrol, songs.
10:55—W-G-N—Charlotte Deeble, org. [M].
11 —W-G-N—Boake Carter, news [M].
WBBM—Kate Smith Speaks [C].
WMAQ—Editor's Daughter, serial.
WLS—Martha and Helen program.
WCFL, WJJD—News reports.
WGES—The Polish Reporter.
WMBI, WDLM—Morning Songsters.
WIND—News; Dance and Romance.
11:15—W-G-N—Broadcast Rhymesters.
WBBM—Big Sister, serial [C].
WCFL—Rendezvous with Romance.
WMAQ—Linda's First Love, serial.
WJJD—Music Goes Round.
WIND—Quiz time.
11:30—W-G-N—John Holbrook, news.
WBBM—Helen Trent, serial [C].
WMAQ—News reports.
WCFL—Makebelieve Danceland.
WLS—Markets; farm program.
WJJD—Croonfest.
WWZR—Music for War Workers.
WIND—News; Club Encore.
11:45—W-G-N—Johnny Betts, songs.
WBBM—Our Gal Sunday [C].
WMAQ—Reveille Roundup.
WLS—Farm news; mkts.; weather.
WJJD—Sacred Heart program.

AFTERNOON.

12 —W-G-N—The Novelty Shop.
WBBM—Life Can Be Beautiful [C].
WCFL—Baukhage Talking [B].
WMAQ—Elizabeth Hart Presents.
WLS—Dinnerbell time.
WAAF—The Symphonic hour.
WIND—News; Let's All Sing.
WJJD—News reports.
WGES—Polish Dinnerbell program.
WWZR—Victory Promenade.
12:15—W-G-N—Jack Berch [M].
WBBM—Ma Perkins, serial [C].
WCFL—Don Artiste, pianist.
WMAQ—Serenade program.
WJJD—Waltz time.
WIND—Curtain time.
12:30—W-G-N—Luncheon with Lopez [M].
WBBM—Bernardine Flynn, news [C].
WMAQ—News reports.
WCFL—Kate Smith Sings.
WLS—Gil Hix, news.
WIND—News; musical program.
WILL—Illinois Farm hour.
WJJD—Noonday Service in Loop.
12:45—W-G-N—Amer. Woman's Jury [M].
WCFL—Morgan Beatty, news [N].
WBBM—The Goldbergs [C].
WMAQ—A. L. Sachar, news.
WLS—Home Harmonies; mkts.
WIND—Music Maestros.
WBEZ—Salute to Boswell club.
1 —W-G-N—Cedric Foster, news [M].
WMAQ—Guiding Light, serial [N].
WBBM—Portia Faces Life [C].
WCFL—Kiernan's Corner, news [B].
WIND, WAAF—News reports.
WLS—Fable and a Fact.
WJJD—War Workers' Morale.
WWZR—The Salon hour.
1:10—WLS—Closing grain market.
1:15—W-G-N—Jane Cowl program [M].
WMAQ—Today's Children [N].
WBBM—Joyce Jordan, M. D. [C].
WCFL—Club Time; Beverly Shea.
WLS—Glamor Manor.
WIND—Our Armed Forces.
WAAF—Midwest Hit Review.
1:30—W-G-N—The Open House.
WMAQ—Woman in White [N].
WBBM—Young Dr. Malone [C].
WCFL—News reports.
WIND, WBEZ—Lady Make Believe.
WJJD—News reports.
1:35—WCFL—Ladies, Be Seated [B].
1:45—W-G-N—John Holbrook, news.
WMAQ—Betty Crocker [N].
WBBM—Perry Mason, serial [C].
WLS—Gil Hix, news.
WIND—Musical Motorcade.
WJJD—1160 Club.
WMBI, WDLM—Verse by Verse.
2 —W-G-N—The Center Canteen.
WMAQ—A Woman of America [N].
WBBM—Mary Marlin, serial [C].
WLS—Morton Downey, songs [B].
WCFL—News reports.
WWZR—Musical Comedies.
WIND—News; Club 560.
WJJD—Warmup time.
WBEZ—Excursions in Science.
WSBC—Rug Cutters' Special.

SALESLADIES WANTED
IN COAT, SUIT, DRESS DEPTS.
RUBIN'S, 1214 MILWAUKEE AV.

Listener's Choice

SPECIAL EVENTS.

7:30 p. m.—W-G-N—Freedom of Opportunity salutes Gen. Dwight Eisenhower.

8:30—WIND—Baseball: Boston vs. Chicago White Sox.

9:00—W-G-N—Boxing: Willie Pep vs. Chalky Wright.

9:45—WMAQ—Claude A. Watson, Prohibition party Presidential nominee.

VARIETY, COMEDY, AND DRAMA.

8:00 a. m.—WCFL—Breakfast club, with Don McNeill, features Curt Massey.

2:15 p. m.—W-G-N—Words and Rhythm, Chicago Tribune quiz game.

2:15—WCFL—Lorraine Hall interviews J. Bradley-Griffin, director of the Uptown Players' group.

7:00—WBBM—The Aldrich Family, Henry and Homer get into more trouble.

7:30—WMAQ—Duffy's Tavern, with Ed Gardner. Guest: Rise Stevens.

7:30—WLS—Meet Your Navy, with interview with Lt. Harold R. Fleck.

7:30—WBBM—The Thin Man, serial.

8:00—WBBM—It Pays to Be Ignorant, with Tom Howard, M. C.

8:15—W-G-N—Screen Test, with Ann Perry, songstress.

8:30—W-G-N—Double or Nothing, with John Reed King, Andy Sanella.

8:30—WBBM—That Brewster Boy.

9:00—WMAQ—Amos 'n' Andy. Guest: Sidney Greenstreet.

9:00—WBBM—Garry Moore-Jimmy Durante show, with Georgia Gibbs, songstress.

9:30—WENR—Happy Island, with Ed Wynn, Evelyn Knight, and Jerry Wayne.

9:30—WBBM Canteen, with Monty Woolley, Bert Lahr, Eileen Farrell.

MUSIC.

Noon—WAAF—Symphonic hour: Borodin's "Prince Igor" overture.

4:00—WCFL—Music Lovers' Matinee: "Mirror Song" from Massenet's "Thais."

8:00—WMAQ—Waltz time, with Frank Munn and Evelyn MacGregor.

8:30—WENR—Spotlight Bands featuring Bob Strong's orchestra.

10:00—WMAQ—Music Shop, with Johnny Mercer, June Hutton.

10:30—WIND—Symphonic hour: Dvorak's Symphony No. 1 in D Major.

2:15—W-G-N—Words and Rhythm.
WMAQ—Ma Perkins, serial [N].
WBBM—Tena and Tim [C].
WLS—Hollywood Star time [B].
WCFL—Lorraine Hall.
WJJD—Cubs at Boston.
WWZR—Music for War Workers.
2:30—W-G-N—Ida Bailey Allen.
WMAQ—Pepper Young's Fam. [N].
WCFL—Appointment with Life [B].
WBBM—This We Like.
WLS—Grace Wilson, contralto.
WIND—Dugout Interview.
2:45—WMAQ—Right to Happiness [N].
WBBM—Gold Coast Rhythm.
WLS—Gil Hix, news.
WIND—Yankees vs. St. Louis.
3 —W-G-N—News; Melody Memos.
WGNB—War Workers' program.
WMAQ—Backstage Wife [N].
WBBM—News reports.
WENR—Beulah Karney program.
WCFL—News reports.
3:15—W-G-N—The Johnson Family [M].
WMAQ—Stella Dallas, serial [N].
WENR—Don Norman Show [B].
WBBM—Robert Hurleigh, news.
WCFL—Ray Bloch Presents.
3:30—W-G-N—Judy and Jane, serial.
WGNB—Rhythm Matinee.
WMAQ—Lorenzo Jones, serial [N].
WENR—Views of the News [B].
WBBM—Meet the Missus.
WCFL—Lean Back and Listen.
3:45—W-G-N—Real Stories from Real Life.
WMAQ—Young Widder Brown [N].
WBBM—Missus Goes to a Party.
WCFL—Don Artiste, pianist.
WENR—Rhythm Edition.
4 —W-G-N—News; Musical Moods.
WGNB—On Wings of Song.
WMAQ—When a Girl Marries [N].
WBBM—Paul Gibson program.
WCFL—Music Lovers' Matinee.
WENR—Mystery Chef.
4:15—W-G-N—Harry Sukman, pianist.
WGNB—Pop concert.
WMAQ—We Love and Learn [N].
WEDC—Hot and Bothered.
WENR—Late news.
WJJD—Swing It.
4:30—W-G-N—The Music Mart.
WMAQ—Just Plain Bill [N].
WENR—Blue Points.
WBBM—Presenting Michael Scott.
WJJD—1160 Club.
4:45—WGNB—Console concert.
WMAQ—Front Page Farrell [N].
WBBM—Do You Remember?
WENR—Dick Tracy, serial.
WIND—Club 560.
5 —W-G-N—News bulletins.
WGNB—Soft Swing.
WENR—Terry and the Pirates [B].
WMAQ—Moulton Kelsey, news.
WBBM—Alvin J. Steinkopf, news.
WCFL—News reports.
WIND—Scoreboard.
WILL—Music of the Masters.
WAIT—Ann Hunter, news.
5:05—WMAQ—Alex Dreier, news.
5:15—W-G-N—Jimmie Allen's Adventures.
WGNB—Let's Go Latin.
WBBM—To Your Health [C].
WMAQ—Sweet and Spanish.
WCFL—Life Fashions Stories.
WENR—Malcolm Claire, stories.
WIND—Club 560.
5:30—W-G-N—Tom Mix, serial [M].
WGNB—Rhythm Cocktail.
WENR—Jack Armstrong, serial [B]
WMAQ—The Dinning Sisters.
WBBM—John Harrington, news.
WCFL—Let's Dance.
WIND—Double Feature.
WJJD—News reports.
WWZR—High Jinks in Tempo.
5:40—WMAQ—Don Elder, sports.
5:45—W-G-N—Superman, serial.
WBBM—The World Today [C].
WENR—Capt. Midnight [B].
WMAQ—Hub Jackson, news.
WCFL—Mat and Elmer.
WIND—Musical Motorcade.
WJJD—Navy Picks the Tunes.
5:55—WBBM—Maj. Geo. F. Eliot [C].

EVENING.

6 —W-G-N—Preston Bradley.
WGNB—Fulton Lewis, news.
WMAQ—Jim Blade and his music.
WBBM—News; Sports Reel.
WLS—Gil Hix, news.
WCFL—News reports.
WJJD—Sports Review.
WIND—News; This Will Happen.
WAAF—Juke Box.
WWZR—The Masters' Album.
6:15—W-G-N—Telephone Quiz.
WGNB—Concert Hall.
WMAQ—J. Vandercook, news [N].
WBBM—We Who Dream [C].
WLS—L. Burlingham; songs.
WCFL—Musical Motorcade.
WIND—The Spice of Life.
WJJD—Pan Americana.
WAIT—Hal Totten, sports.
WCRW—Around the Town.
6:25—WCFL—Baseball scores.
6:30—W-G-N—John Holbrook, news.
WBBM—Friday on Broadway [C].
WLS—The Lone Ranger [B].
WMAQ—Supper Interlude.
WIND—News; Best Sellers.
WCFL—Advs. of Jane Arden.
WJJD—Ranch House.
6:45—W-G-N—The Lion's Roar.
WMAQ—H. V. Kaltenborn [N].
WIND—The Korn Kobblers.
WCFL—Serenade; Lou Holtz.
WJJD—Supper Frolic to 8:45 p. m.
7 —W-G-N—Cecil Brown, news [M].
WMAQ—Concert; L. Manners [N]
WBBM—The Aldrich Family [C].
WLS—Ray Henley, news [B].
WIND—News; Sports Review.
WCFL—Current News.
WWZR—Dinner Music.
7:15—W-G-N—Sunny Skylar's Serenade [M]
WGNB—One Night Stands.
WLS—The Parker Family.
WCFL—Bing Crosby, records.
WIND—Musical program.
7:30—W-G-N—Freedom of Opp'ty [M].
WGNB—Varieties.
WMAQ—Duffy's Tavern [N].
WBBM—The Thin Man [C].
WLS—Meet Your Navy [B].
WCFL—Dr. Schacher, news.
WIND—Capt. Michael Fielding.
WWZR—Comradeship in Music.
7:45—WCFL—Labor News Flashes.
WIND—Time to Remember.
7:55—WBBM—Bill Henry, news [C].
8 —W-G-N—Gabriel Heatter, news
WGNB—War Workers' program.
WCFL—News; Novena Services.
WMAQ—Frank Munn program [N]
WBBM—Pays to Be Ignorant [C].
WENR—Gang Busters, drama [B].
WIND—Musical program; news.
WWZR—Evening Concert Music.
8:15—W-G-N—Screen Test [M].
WIND—Hans Muenzer's orch.
8:30—W-G-N—Double or Nothing [M].
WGNB—Waltz time.
WMAQ—People Are Funny [N].
WBBM—That Brewster Boy [C].
WENR—Spotlight; B. Strong [B].
WIND—Sox vs. Boston.
WWZR—Salute to Music.
8:45—WGNB—Sketchbook.
8:55—WENR—Story Teller, M. Mueller [B]
9 —W-G-N—Boxing Bout [M].
WGNB—News; also WIND, WCFL.
WMAQ—Amos 'n' Andy [N].
WBBM—Moore-Durante Show [C].
WENR—Earl Godwin, news [C].
WWZR—Music for War Workers.
9:15—WENR—Ted Malone, news [B].
WCFL—Serenade program.
9:30—WBBM—Stage Door Canteen [C].
WENR—Happy Island, E. Wynn [B].
WMAQ—Bill Stern, sports.
WCFL—Independent Voters.
WGES—Italian hour.
WWZR—Composers' hour.
9:45—WMAQ—Claude A. Watson, talk [N]
WCFL—Lies from Tokyo.
10 —W-G-N—Fulton Lewis, news.
WMAQ—Music Shop.
WBBM—I Love a Mystery [C.
WENR—Paul Harvey, news.
WCFL—Moulton Kelsey, news.
WGES—Greek Musical.
10:15—W-G-N—Chicago at Night.
WMAQ—News reports.
WBBM—So the Story Goes.
WENR—Herbie Mintz show.
WCFL—B. Harkness, news [N].
10:30—W-G-N—News bulletins.
WMAQ—Just for Fun.
WBBM—Eugene Read, news.
WCFL—Music Lovers' program.
WENR—The Globe Trotter.
WIND—Symphonic hour.
WHFC—Irish program.
10:45—W-G-N—World's Front Page.
WBBM—Salute to Victory.
WENR—Story; Rhythm at Random.
10:55—WENR—Unsolved Crimes.
11 —W-G-N—News bulletins.
WMAQ—Don Elder, news.
WBBM, WIND—News reports.
WENR—Last Word.
WSBC—Music for War Workers.
11:05—W-G-N—Musical Notes.
WBBM—Dean Hudson's orch. [C].
WIND—Music for Everybody.
11:10—W-G-N—Fighters in the News.
11:15—W-G-N—Carmen Cavallaro's or. [M].
WMAQ—Sam Balter; sports; music.
WENR—Gay Claridge's orch.
11:30—W-G-N—Lawrence Welk's orch.
WBBM—Ray Milton's orch. [C].
WIND—News; Johnny Long [C].
WMAQ—Author's Playhouse.
WENR—Emil Vanda's orchestra.
WCFL—Hans Muenzer's orch.
11:55—WENR—News reports.
12 —W-G-N—News bulletins.
WBBM—News reports [C].
WENR—News reports.
WMAQ—News; Promenade Concert.
WIND—News; Night Watch.
12:05—W-G-N—Denny Beckner's orch. [M].
WBBM—Bill Barto's orchestra.
12:15—WENR—Off the Record.
12:30—W-G-N—Benny Strong's orchestra.
WBBM—Donny Kaye's orch. [C].
WENR—Les Brown's orchestra.
12:55—WMAQ—News reports.
WENR—News reports.
1:00—W-G-N—Carl Ravazza's orchestra.
WBBM—News and music.
WIND—News, also 2, 3, 4, 5.
1:30—W-G-N—News reports.

News Broadcasts

MORNING.

5:30—WMAQ	8:00—WBBM	9:40—W-G-N
6:00—WMAQ	8:00—WIND	10:00—WCFL
6:45—W-G-N	8:15—WLS	10:30—WLS
7:00—WIND	8:30—WIND	10:30—WIND
7:00—WCFL	8:45—WIND	10:45—WLS
7:15—W-G-N	9:00—[illegible]	11:00—W-G-N
7:15—WBBM	9:00—WIND	11:00—WCFL
7:55—WMAQ	9:15—WCFL	11:30—W-G-N
8:00—W-G-N	9:30—WIND	11:30—WIND

AFTERNOON.

12:00—WCFL	1:45—W-G-N	5:00—WBBM
12:00—WIND	2:00—WCFL	5:00—WMAQ
12:30—WMAQ	3:00—W-G-N	5:30—WBBM
12:30—WIND	3:30—WENR	5:45—WBBM
12:45—WMAQ	4:00—W-G-N	5:45—WMAQ
1:00—W-G-N	5:00—W-G-N	5:55—WBBM

EVENING.

6:00—WGNB	8:00—W-G-N	10:30—W-G-N
6:00—WLS	8:00—WCFL	10:30—WBBM
6:00—WBBM	8:00—WIND	10:45—W-G-N
6:00—WCFL	9:00—WGNB	11:00—W-G-N
6:15—WMAQ	9:00—WENR	11:00—WIND
6:30—W-G-N	9:00—WCFL	11:00—WBBM
6:45—WMAQ	9:15—WENR	11:30—WIND
7:00—W-G-N	10:00—W-G-N	1:00—WBBM
7:00—WIND	10:00—WCFL	1:00—WIND
7:55—WBBM	10:00—WENR	1:30—W-G-N

ON SHORT WAVES

LONDON.

The North American Service of the BBC from London includes the following programs today. The frequencies [in megacycles] employed after 4:15 p. m. are: 11.93, 9.58, 9.82, 6.11, 7.26, 9.51; 4:30 p. m.—Front Line Family; 4:45 p. m.—News; 6:30 p. m.—Radio Newsreel; 7:00 p. m.—Topical Survey; 8:30 p. m.—Dance music; 11:30 p. m.—News.

Saturday Menu.

BREAKFAST
Orange Juice
Farina with Raisins
Cracked Wheat Toast, Jelly
Milk Coffee

LUNCH
*Spanish Eggs on Toast
Lettuce Sections with Thousand Island Dressing
Cookies Milk

DINNER
Hamburger Steak with Onions
French Fried Potatoes
Cauliflower
Tomato Slices, Green Pepper Rings on Greens
Cracked Wheat Bread
Apple Pie
Milk, Coffee, or Tea

*Spanish Eggs on Toast—Melt 2 tablespoons margarine, add ½ cup sliced onions and ½ cup sliced green pepper, and cook gently until soft. Add 2 cups fresh tomatoes, 1 cup soft crumbs, and 1 teaspoon salt. Simmer gently about 15 minutes. Cut 6 hard cooked eggs in quarters and add to tomato mixture. Serve hot on toast. Serves six.

Midwest Reconciliation Parley Will Open Today

The annual midwest conference of the Fellowship of Reconciliation opens today in Bethany Biblical seminary, 3435 Van Buren st. Leaders participating include Ruth Seabury, field secretary of the American board of commissioners for foreign missions; George Tatham of Toronto university, and John Swomley, secretary of the national F. O. R. The conference will end Oct. 1.

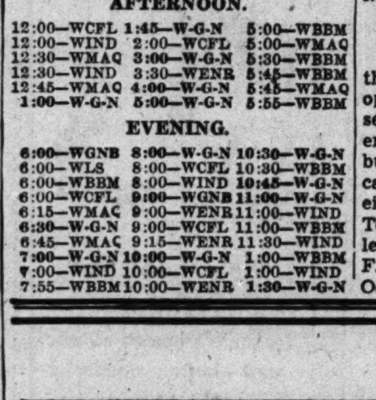

How to Make Green Tomato Dill Pickles

BY MARY MEADE.

Tomatoes fresh from gardens these days are green instead of red. Chili sauce makers now are turning their attention to ways of preserving these hard little green vegetables.

In spite of the white sugar shortage, green tomato preservation does not suffer too much, for brown sugar may be used in many of the recipes with equally good results. Dilled green tomatoes fermented in salt stock like cucumbers need no sugar. Like all crock made pickles, these have a flavor superior to the quickly made variety.

Green Tomato Dill Pickles.

12 pounds small green tomatoes [about 8 quarts]
8½ quarts water
2 cups cooking salt
2 cups cider vinegar
4 tablespoons mixed pickling spices
2 layers grape leaves, if available
2 layers dill

Cover the bottom of a 4 gallon crock with grape leaves, then with a layer of dill. Sprinkle half the spice over the dill. Wash the tomatoes well and arrange them in the crock to come within two to three inches of the top. Add another layer of dill, spices, and grape leaves. Pour water, salt, and vinegar solution over the tomatoes and cover with a plate to just fit inside the crock. Place a clean weight on this to hold the tomatoes well below the surface of the brine. Cover with a clean cloth and set in a warm place, 80 to 85 degrees, to ferment. Remove the scum every few days, being careful not to get it into the brine. When fermentation ceases, in 10 days to two weeks, no more scum will form. Draw off the brine, transfer the pickles to glass jars, bring the brine to the boiling point and fill jars to half an inch from the top. Seal tight and store in a cool place. Do not use for several weeks.

Green Tomato Sweet Pickles.
[4 to 5 pints.]

6 lbs. green tomatoes [4 quarts]
8 medium onions
½ cup salt
4 cups vinegar
6 chopped green peppers
3 chopped sweet red peppers
3 cloves garlic, sliced
3 cups brown sugar
2 teaspoons dry mustard
2 teaspoons whole cloves
1 inch stick cinnamon [¾ teaspoon ground]
1½ tablespoons ginger
½ tablespoon salt
½ tablespoon celery seed

Slice onions and tomatoes and sprinkle with the cup of salt. Let stand overnight, drain and rinse in clear water to remove excess salt. Drain. Heat vinegar, sugar, peppers, and garlic to the boiling point and add tomatoes and onions, also spices and salt. Cook, stirring frequently, until tomatoes are clear, about 1 hour.

Green Tomato Preserves.
[2 pints.]

2 pounds tomatoes [1½ quarts]
4 cups brown sugar
1½ cups water
1 lemon
1 stick cinnamon
2 pieces ginger root

Combine sugar, water, thinly sliced lemon, cinnamon and ginger and simmer 20 minutes. Remove spices. Add small green tomatoes and boil gently until they are bright and clear. Cover and let stand overnight. Drain off sirup, boil until thick as honey, add tomatoes, reheat to boiling and seal in sterilized jars.

Green tomato pie lovers seem to crave this unusual dessert at least once a season.

Green Tomato Pie.

3 cups sliced green tomatoes
1½ cups white or brown sugar
3 tablespoons butter
6 tablespoons lemon juice
4 teaspoons grated lemon rind
¼ teaspoon salt
3 tablespoons flour

Arrange sliced tomatoes in unbaked pie crust. Blend sugar, lemon rind, salt and flour and cover the tomatoes. Sprinkle with lemon juice and dot with margarine. Put on top crust, gash in several places. Bake at 450 degrees for 10 minutes, then reduce heat to 350 degrees and bake 25 minutes longer.

FASHIONS

By Angela

Dress-occasion black crepe dresses are glitter-trimmed with sequins, bugle beads, or brilliant jeweled stones, are classically simple, and depend entirely upon drape for distinction and line. Tunics, peplums, drapes, and an interesting revival of the dolman sleeve are a few of the smart features.

A striking, black crepe one-piece dress at left achieves an outstanding touch by combining folds, drapes, and graceful dolman sleeves. Soft folds are used in the bodice and a row of tiny buttons and material loops depend from the base of a deep vee neckline to the top of a cleverly draped skirt. A two inch belt is stitched to the dress but ties in front in a flowing bow.

Another handsome silhouette model in rich black crepe, center, has dolman sleeves with a tapered line over the hand. The otherwise pencil slim model has four sequins balls marking the bottom of four bound button holes in the bodice front, a material belt and buckle, and a simple round neckline.

Restraint is one reason sequin trimming is so effective this season. The black sophisticated frock, right, with a tiny peplum reaching across the front, has a narrow band of sequins across the bottom, and around the high neckline. Irradiated tucks above the waistline at the sides form interesting detail. A narrow belt ties across the back.

[For further information call Angela, Superior 0200. Mail requests should be accompanied by a self-addressed, stamped envelope.]

Dutch Doll

880

BY JEAN MACDONALD.

Soft cuddly dolls are infinitely fascinating creatures to children, and one can acquire a whole family inexpensively if they are made at home. The Dutch boy doll stands 14 inches high. The pattern contains instructions for making the body of the doll, clothes, shoes, and wig.

For instructions for making the Dutch doll, No. 880, send 10 cents in stamps or coin, plus 2 cents to cover mailing cost, to the Needlework Bureau, Chicago Tribune, 220 Fifth av., New York 1, N. Y.

Musarts' Meeting.

The Musarts Club of Chicago will have a meeting at 1 p. m., Oct. 11, at the Woman's City club.

Tickets for Tribune Fashions Showing Still Are Available

Tickets still are available for the presentation of THE CHICAGO TRIBUNE's 1944 American Fashions show in the W-G-N studio theater at 8:30 p. m., Wednesday, scheduled in order to fill the many ticket orders received after seats for four shows all had been sold. While this showing will be an added one, actually it will open the event, as the four shows previously arranged will be presented Thursday and Friday.

Those who wish to be sure of seeing a showing of the year's most advanced fashions, styled by the nation's most outstanding designers, are urged to call Superior 0100, extension 530, for reservations. Checks should be made out to American Fashions, Chicago Tribune Charities, Inc., 435 N. Michigan av., Chicago 11, Ill. Tickets for the Wednesday show are $2.

The Wednesday presentation will be the same as the matinee and evening showings Thursday and Friday. The audiences will participate in the voting to select the winners of the $2,000, $1,000 and $500 grand prizes. Each of the 37 designs in the show already has won a prize of $50, for its designer.

* *

Health Unit to Meet.

The public health and child hygiene department of the Illinois Federation of Women's clubs will meet at 1:30 p. m. today in federation headquarters. Mrs. Frank J. Christenson is chairman.

Here's a Way to Learn How HE Rates You

BY MAUREEN DALY.

[Copyright: 1944: By The Chicago Tribune.]

"He loves me, he loves me not" . . . he has you wondering, you'd like to know, but the daisies won't talk, and even his best friends won't tell you. You think that boy is slightly wonderful and you'd like to know just what he thinks of you. Try this "if" test on your friendship and see if it still stacks up to the stuff of which dreams are made.

on the SOLID side

If he comes to study hall early just so he can get a seat next to yours. If he saves his nickels to play the numbers *you* like on the juke box. If he doesn't mind waiting for you for half an hour after school while you do a rush history assignment in the library. If he can tell the color of your eyes without having to look.

If he tries to arrange his nights with the fellows on the nights that you are busy, too. If he had dropped in unexpectedly and caught you in cold cream and curlers—and he still keeps coming. If he pretends to like Sinatra because you like him. If he likes to tell you about what he plans to do when he gets out of the army. If he thinks it's important that you know just what he wants to take up in college and what he plans to do with his life. If he wants to dance every dance. If he says "it can't be that late already" every time you're ready to go home. If he thinks you wear too much lipstick and says so; not to hurt your feelings, but because "you're so pretty you really don't need to wear any!" If he gives you a chance to talk and listens to everything you say. If he tells his mother all about you.

If he thinks all girls should wear their hair in a short, feather cut because that's the way you are wearing yours. If he likes you best in blue and says so. If he doesn't bring another couple along to double date every time you go out. And if he is content to have dates with you right on your own front steps—without cokes, without car, without music and, most important, without any one else around—you can uncross your fingers. It's here to stay!

Ration Roundup

PROCESSED FOODS—Blue stamps A8 thru Z8 and A5 thru L5 [book 4], 10 points each, good indefinitely. Blue tokens invalid after tomorrow.

MEATS, CHEESE, FATS, CANNED MILK—Red stamps A8 thru Z8 and A5 thru G5 [book 4], 10 points each, good indefinitely.

SUGAR—Sugar stamps 30, 31, 32, 33 [book 4], 5 lbs. each, good indefinitely. Sugar stamp 40, 5 lbs. for canning, expires Feb. 28, 1945. Extra 20 lbs. for canning with spare stamp 37 upon application to local ration board.

SHOES—Airplane stamps 1 and 2 [book 3], each good for one pair indefinitely.

FUEL OIL—Coupons 4 and 5 [1943-'44 period] good thru Aug. 31, 1945. Coupon 1 [1944-'45 period], good thru Aug. 31; coupons 2 and 3 valid Dec. 15 thru Aug. 31.

GASOLINE—Coupons 13 in A books expire Dec. 21.

WASTE FATS—Each pound worth 2 red ration points and 4 cents.

Here's a Good Dressing for Fresh Fruit Salad

A pleasing dressing for fresh fruit salad is a combination of oil, honey, and fruit juice. In a pint jar combine ¾ cup salad or olive oil, ¼ cup lemon or lime juice, ½ teaspoon paprika, ½ teaspoon salt, ¼ teaspoon mustard, 4 tablespoons honey, and a few grains cayenne.

WEATHER REPORT

Fair and slightly warmer; high 65

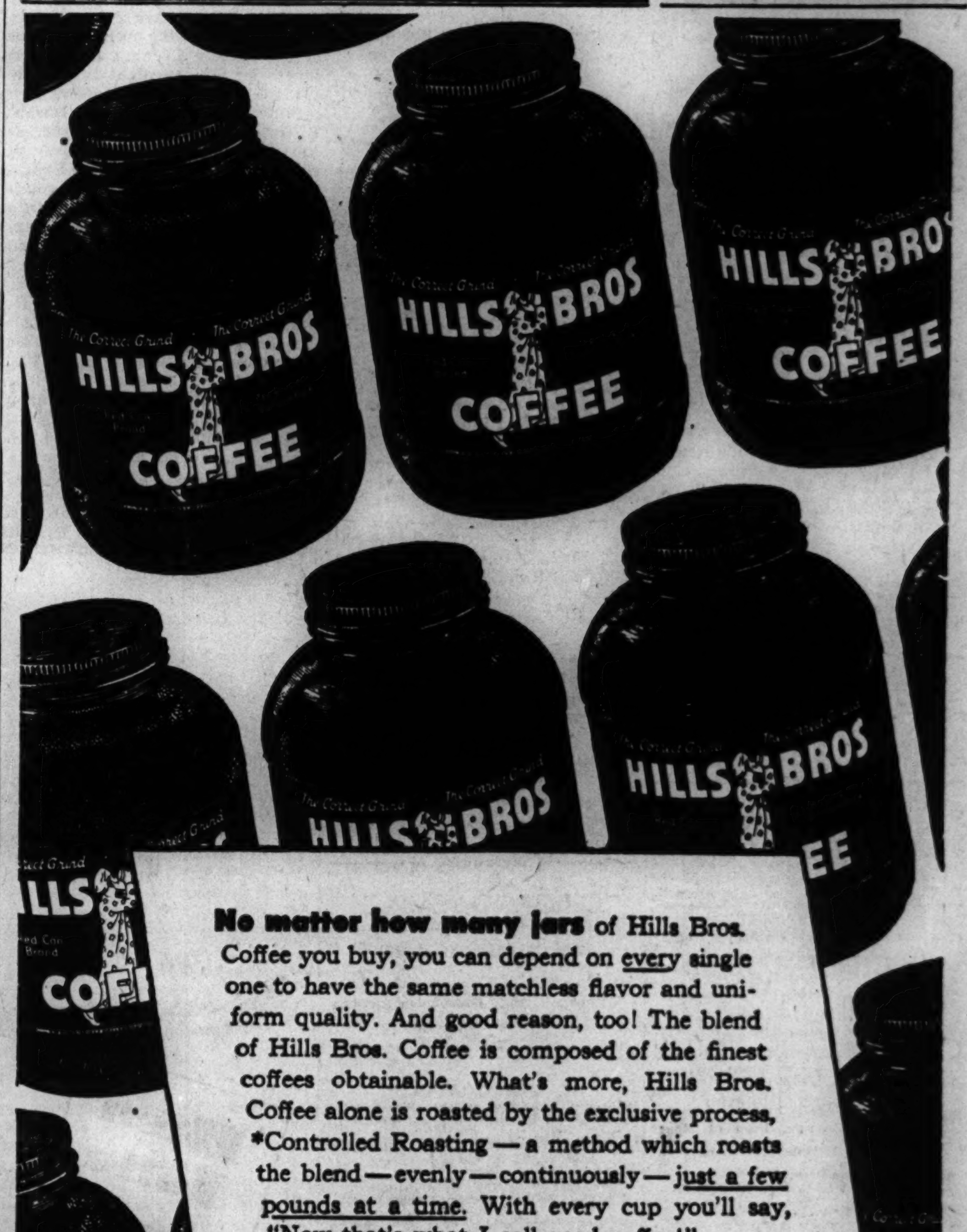

REMINDER TO GROCERS

Bacon Supplies Sink; Shortage Is on the Way

BY ARNOLD ERICKSON.

Housewives might well buy bacon while they still can get it without using ration points because the temporary surplus of this delicious product is rapidly shrinking, and current production has slumped to the lowest level in two years. No official word has come out of Washington regarding this meat for several weeks, but there are some in Packingtown who believe points soon will be required to buy it.

Several factors resulted in an accumulation of bacon in storage plants a few weeks ago, but a severe shortage will hit the industry in the near future, it was said yesterday at the stock yards. Two factors, lighter weights and a decreasing number of hogs, are contributing to the production slump. Some men in the industry believe civilians will feel the full effects of the developing scarcity within two weeks, and that the shortage will not be as temporary as the earlier surplus. How scarce bacon becomes will depend partly on how much of it is needed by the services and lend-lease.

Lend-lease drastically reduced bacon buying earlier in the summer when production was near the all-time records, which resulted in a great accumulation that packers were able to move into civilian channels. Altho the government still is not buying much of this product the domestic demand has caught up with production, and in the immediate future is expected to move well ahead of available supplies. England, which gets most of the lend-lease bacon, is reported to have huge stocks on hand, built up by shipments from this country early in the year and over the winter months. Current lend-lease requirements of that country are now the lowest of the war.

With bacon point free for some weeks, housewives have gone on a buying splurge to prepare more of the many tasty meals possible with this product, and existing demand now is greater than current output, meat distribution experts estimate. It is only a question of time now before this will be felt in the retail butcher shop. High point value of smoked hams also has stimulated bacon demand.

* *

Survey of Markets Reveals Week-End Food Price Outlook

A survey of food markets in Chicago reveals the following price situation for the coming week-end:

Low Priced.

Fish—Yellow perch, carp, sheepshead.

Fruit—None.

Vegetables — Beets, cabbage, celery, eggplant, green peppers, radishes, rutabagas.

Moderately Priced.

Fish—Yellow pike, halibut, shrimp, rosefish fillets.

Fruit — Apples, avocados, honeydew melon, plums, grapes.

Vegetables—Beans, carrots, corn on the cob, cucumbers, leaf lettuce, onions, spinach, sweet potatoes, tomatoes, white potatoes.

High Priced.

Fish—Lake trout, whitefish.

Fruit — Cantaloupe, peaches, pears, oranges, lemons.

Vegetables — Broccoli, brussels sprouts, cauliflower, head lettuce, green peas.

Utility Beef Is Base for This Pie

Meat pie is the choice for the season and "utility" beef is the meat for the pie. Cut 2 pounds utility (unrationed) beef into 1 inch cubes, roll in seasoned flour, brown in hot fat. Cover with hot salted water and simmer for 2½ hours. Add 1 cup potato cubes, ½ cup sliced carrots, 6 small onions, ½ cup lima beans, green beans, or peas. Cook until vegetables are nearly tender, then transfer solids to a casserole, thicken gravy, and add. Top with gashed baking powder biscuit dough, pie crust, or thinly rolled yeast dough. Bake at 400 degrees. [TRIBUNE Studio Photo.]

Autumn Outfit

3896
SIZES 10-40

This pattern makes an ensemble consisting of jumper skirt, frilled blouse, and tailored companion jacket. In woolen or crepe, this outfit is pretty, either with matching skirt and jacket, or in two tones. Style No. 3896 is designed for sizes 10 to 40. Size 16 requires 1⅞ yards of 54 inch material for jumper; 1⅞ yards of 35 inch fabric for blouse; 2 yards of 39 inch fabric for jacket.

Order Clotilde patterns from Chicago Tribune, P. O. Box 537, Grand Central Annex, NEW YORK CITY. Print name and address; state size. Each pattern is 10 cents, plus 2 cents for mailing.

Mary Meade Booklet Tells How to Avoid Canning Spoilage

Home canned fruits will be appreciated as never before in the winter months ahead. When grocery shelves are barren of fresh fruits and commercially canned fruits are marked at 80 to 100 points a can, home canned products alone will help fulfill the nutrition requirements of at least two fruits a day.

Don't use the hit and miss method in canning these precious foods. "War Time Canning Guide," Mary Meade's 1944 canning booklet, gives you scientific directions for canning seasonal fruits to reduce spoilage dangers to a minimum. To order, send 7 cents in stamps to Mary Meade, Chicago Tribune.

3d District Federation Workshop Set for Today

The 3d congressional district of the Illinois Federation of Women's Clubs will hold its annual morning workshop and afternoon entertainment program today in the Ridge Park fieldhouse, 96th and Longwood dr. Round tables of instruction, under the general direction of the conference chairman, Mrs. Blake C. Smith, will begin at 10 a. m. There will be an exhibit and sale of handicraft from the occupational therapy shop of the Oak Forest infirmary and of home canned produce from members' war gardens.

Women in War Work

By Dorothy Johnson

There are 250,000 women working in the nation's transportation industry, 112,000 of them with class 1 railroads, Miss Cornelia Edge, assistant head of the personnel supply section of the division of transport personnel of the office of defense transportation in Washington, D. C., said yesterday at the first session of a two-day conference of women railroad executives, meeting in the Stevens hotel.

The women workers comprise 7.9 per cent of railroad employes. "If it had not been for women, the railroads could not operate during the war time crisis," Miss Edge said. "They provided the impetus which put the industry over the labor shortage peak."

She read a report on women workers compiled by the interstate commerce commission's bureau of transport economics and statistics, which disclosed that women are doing a wide variety of men's jobs on class 1 railroads.

Women are railroad lieutenants and sergeants of police, patrolmen and watchmen, motor vehicle operators, janitors and cleaners, station and baggage agents, telegraphers, general and gang foremen at freight stations, and perishable freight inspectors. They also are truckers, common laborers, dining car stewards and supervisors, chefs and cooks, and waiters and kitchen help.

Other men's jobs which women have taken over during the war are those of bridge operator and helper, crossing and bridge flagman and gateman, and laundry worker.

Miss Margaret L. Irwin, special representative of the operating vice president of the Santa Fe railroad, and chairman of the conference, paid special tribute to the women telegraphers who live in trailers "in the middle of nowhere" and work in shifts operating the keys at desert stations.

More than 30 women counselors, supervisors and other executives of railroads are attending the conference, which is featuring discussion of the placing, training and supervising of women employes; adjustment of facilities to meet the needs of women workers; safety measures and control of absenteeism; workers' morale, and post-war service.

So urgent is the need for salvaged tin, required in the production of ships for the navy, that volunteers with the office of civilian defense have begun a door-to-door campaign to boost Chicago's contributions to the scrap tin stock pile. Salvage in the city has lagged recently, with a shortage now of 750 tons in the quota for the year, Mrs. Ethel Kelly, chairman of women's activities for the war production board, and chairman of grease and tin salvage for OCD, said yesterday.

Under the direction of district supervisors, OCD volunteers will contact housewives in their homes, and heads of industrial organizations in their offices. Mrs. Fred Bernstein, W. J. McDillon, Mrs. Stacy Jones, Miss Betty Lohmueller, Mrs. Ethel Osri, and Mrs. Grace Secord are district heads for Chicago. Mrs. A. F. Hacquebord will direct the drive in Cicero, and Mrs. Sidney March in Wheaton.

Mrs. Kelly also said that, because of the smaller supplies of meat for civilian consumption, fat salvage has fallen off alarmingly, and urged housewives to save every drop of waste household greases.

[This department reports on women's war activities and answers questions regarding such activities.]

NOW.. WHITE SAUCE with FOOD VALUE

Instead of your White Sauce being the conventional binder—get added vitamins and nutriment by using DAWN FRESH Cream of Mushroom Soup as a White Sauce . . . Simply open a can and the White Sauce is ready! We make it with peak flavor fresh DAWN FRESH mushrooms rich in Niacin and Riboflavin . . . fresh whole milk and fresh cream. This way you can be sure of a smooth, no-lump, palatable White Sauce without mixing or blending!

"DAWN FRESH" GARDEN PLATTER
1 can DAWN FRESH MUSHROOM SOUP, 2 cups Garden fresh vegetables (peas, beans, carrots, etc.), ½ tsp. salt, ⅛ tsp. pepper. Dilute Mushroom Soup and combine with seasoned cooked vegetables.

"No Points"

A Nourishing Soup! . . . a ready-to-use WHITE SAUCE

Dawn Fresh CREAM of Mushroom Soup

3 OUT OF 4 WOMEN SAY "It's better"

That sort of popularity can't be ignored, but the reason is plain. The tonic juice made from prunes especially cultivated by 6000 members of California Prune and Apricot Growers' Association is rich in three real helps in keeping fit:
1st—Vitamins (b and g) for growth, energy
2nd—Minerals for resistance
3rd—A certain something for laxative effect

For a Glass of 3-way Help

SUNSWEET PRUNE JUICE
The Growers' Own Brand

GIVE ANY LUNCH BOX A LIFT!
CRACKIN' GOOD CREME SANDWICHES
DELICIOUS VANILLA AND CHOCOLATE COOKIES CREAMY FILLING
TUNE IN THE "MYSTERY CHEF" • WENR • 4 P.M. DAILY

Freckles
Write for FREE BEAUTY FOLDER
THE STILLMAN CO. Dept. A AURORA, ILL.
SINCE 1889
Stillman's FRECKLE CREAM

Buy More War Bonds and Stamps

Richer, Meatier Gravies — easy when you add a STEERO Cube for tasty flavor and rich brown color!
STEERO BOUILLON CUBES
BEEF • CHICKEN • VEGETABLE

STUFFED PEPPERS
Brown ¼ lb. hamburger, ¼ cup chopped onion in 2 tbsp. fat. Add 1 cup Creole Sauce (recipe below), ½ cup celery, 1½ cups cooked rice, 1½ tsp. dissolved B-V, cover and simmer 15 min. Stuff into 6 cleaned peppers which have been parboiled one min., top with buttered crumbs, bake ½ hr. at 375° F. Serves 6.

WILSON'S B-V MEAT FLAVOR
A blend of rich meat juices and vegetable flavors. Use B-V for making good brown gravy . . . tasty sauces . . . full-bodied soups. For extra meat flavor, add it to casseroles, stuffings, stews, aspics, meat pies, etc. Grand for glazing steaks, chops and roasts. Makes a delicious, nourishing drink, cold, as well as hot.
WILSON & CO. INC.
The Wilson label protects your table

CREOLE SAUCE
Mix 1½ cups tomatoes, ¼ cup minced onion, 1 tsp. sugar, 3 cloves, ½ bay leaf, ½ tsp. salt, dash nutmeg, 1½ tsp. B-V; simmer 15 min. Sieve. Thicken with 2 tbsp. flour mixed with 2 tbsp. fat. Makes 1 cup.

. . . the coffee with the Flame-Roasted FLAVOR

What a grand fragrance! You get it the minute you open the jar of Manor House Coffee. That's just your introduction to the *true* coffee flavor—the rich, full-bodied *real* coffee taste. There's a *real reason*, too! All the delicious richness of Manor House is *sealed in* by flame-roasting over a live, open flame. That's why in Manor House you get *all* of the true coffee flavor you love! *Ask for*

McLaughlin's MANOR HOUSE ESTABLISHED 1852 COFFEE

Copyright 1944, W. F. McLaughlin & Company

TUNE IN WMAQ 6:30 P. M. "SUPPER INTERLUDE" MONDAY THRU FRIDAY
8:35 A.M. "CLIFTON UTLEY, NEWS REVIEW" MONDAY THRU SATURDAY

Have Whipped Dessert Toppings— Use MILNOT
MILNOT "IT WHIPS"
Just chill and whip for fluffy dessert toppings. MILNOT is perfect for coffee . . . for all cooking. Costs less than a canned milk. Don't confuse with evaporated milk.
No Canned Taste

Tip for a Toothless Lady—

IF YOU want sound teeth (and strong, straight bones) when you're big, you've got to get plenty of CALCIUM when you're *little!* (Scientists urge EXTRA calcium ...*considerably more* than the minimum governmental requirement!)

SO TAKE A TIP! Drink Cocomalt every day with your meals! Cocomalt* is so rich in calcium it makes 3 glasses of milk equal *a whole quart* in calcium value... gives you that important "extra". (Also extra iron, phosphorus, and vitamin B_1 and your day's need of Vitamin D!)

You'll love Cocomalt's delicious, chocolatey flavor—ask Mom to get a jar today.

*2 heaping teaspoons to an 8-oz. glass of milk

For EXTRA Calcium! Cocomalt

THAT EXTRA SOMETHING MEAT DESERVES
Best Foods PREPARED MUSTARD WITH HORSERADISH

Removes a cause of TOILET ODORS

Without disagreeable scrubbing or special disinfectants, Sani-Flush will keep your toilet bowl *really* clean. Use it twice a week for sparkling whiteness and to dispel the recurring, invisible film which harbors toilet germs.

Sani-Flush works *chemically*. Removes unsightly stains and incrustations quickly and easily. Doesn't harm toilet connections. (*See directions on can.*) Sold everywhere —two handy sizes.

Sani-Flush CLEANS THE HIDDEN TRAP

Advertise in The Tribune

[ADVERTISMENT] [ADVERTISMENT]

REAL DEVIL'S FOOD CUP CAKES ONLY 5¢
Here's the thrill of rich devil's food made with the real chocolate bean. Rich, moist and luscious. It will make you roll your eyes.
Hostess Cup Cakes are magic for lunch box or table—and 5¢ for a package of 2. Wonderful as quick energy "pick-er-uppers." Get Hostess Cup Cakes—fresh today at your grocer's.
HOSTESS CUP CAKES 2 FOR 5¢ FRESH AT YOUR GROCER'S

'The Key'

By Patricia Wentworth

(Copyright: 1944: By Patricia Wentworth Trumbull.)

INSTALMENT XI.

LAST WITNESS.

The coroner went on with his question. "What time was it when you heard the shot? Do you remember, Miss Fell?"

"O, I remember perfectly. It was a quarter to 10—because I had just looked at my watch and thought it was rather early to go to bed, but since Miss Brown had gone up I had better go too."

"Miss Fell—when you heard this shot, did you think it came from the church?"

"O, no—indeed I didn't!"

"What did you think?"

"I thought it was Mr. Giles. His fields run right down to the church on the other side of the Cut. I knew that he had been losing some of his fowls—the foxes are terrible now that there is no hunting."

From his seat in the fourth row on the left of the hall Mr. Giles, a rubicund elderly farmer, was seen to nod emphatically, and heard to ejaculate, "That's right!"

Miss Fell having been released, he was called to the table and asked whether he had in fact been out with his gun on Tuesday night, to which he replied that he had been up until midnight with a sick cow and much too busy to trouble his head about foxes.

Miss Brown was the last witness. She was so pale in her deep black that she might have been the chief mourner. If Garth had ever seen a figure of tragedy in his life, he thought he saw one now. And Aunt Sophy talking about happy gifts, and how much "My dear friend Miss Brown" had brightened her life! There seemed to have been a slip-up somewhere. Of course she might have been in love with Harsch—but he didn't find the idea convincing.

Then the coroner was asking her about Aunt Sophy's key.

"You were in the habit of using it?"

"Yes."

"Had you occasion to use this key on the day of Mr. Harsch's death?"

"I used it in the morning. I went to the church to practice between 11 and 12. I put the key back in the drawer. I did not go to the church again."

"Thank you, Miss Brown."

The words dismissed her. Garth saw the tense muscles relax, the clenched hand fall limp. She got up, came thru the shaft of sunlight to the steps, and back to her seat. She had to pass him on the outside of the row, and Miss Sophy next to him. As she went by, he heard her take a low sighing breath. To his mind, there was no doubt at all that Miss Brown was very much relieved. She had only to answer a couple of harmless questions about Aunt Sophy's key, and she had been within an ace of passing out.

He cast his mind back to the previous evening and thought furiously—Miss Brown at the grand piano with her back to them, a Beethoven thunderstorm going on up and down the keyboard, and Aunt Sophy telling him that Eliza Pincott who married a young Braybury from Ledstow had had triplets—"so very inconvenient, but she's as proud as a peacock. But then the Pincotts are like that—everything that happens to them is just what they wanted and quite all right, except that old Ezra turned up drunk at the christening and they didn't like that. And she sent me a snapshot—just behind you there, dear boy, in the lefthand top drawer of my bureau—" Well, the snapshot was there all right, but he was prepared to stand up in any court, at any time, and take oath that the key was not. Of course that was Thursday evening and not Tuesday. Mr. Harsch had been shot on Tuesday evening. Aunt Sophy might have removed the key. Miss Brown has only sworn that she had put it back in the drawer after practicing in the church between 11 and 12 on Tuesday morning.

On the other side of the narrow aisle Janice Meade was thinking too. Her hands were folded in her lap, her head a little bent. After she had given her evidence she had slipped into the quiet place she kept among her thoughts. It was a place which very few people entered. She locked it against everyone except the people whom she really loved. Her father was there. Not the tired, failing man who she had nursed so devotedly, but the father of her nursery days, incomparably strong and omniscient. When she could think of him like that, life didn't feel so lonely. She couldn't remember her mother at all, but she was there too, a lovely shadow, rather felt than seen, never any older than the miniature which had been painted when she was 20. A few months ago she had opened the door to Mr. Harsch. He came and went. He had been sad, and now he wasn't sad any more.

There was one other person who was always there—Garth Albany. She had not looked at him yet, beyond the one glance which told her where he was sitting when she entered the hall. She knew, of course, that he was staying with Miss Sophy. Tommy Pincott had delivered the news with the milk at 8 o'clock. It was a long time since she had seen Garth—three years. She had been away each time he came. And how she had adored him when she was a child. She had enough love to go round a dozen brothers and sisters, but there hadn't been any brothers and sisters, so she had to give it all to Garth. Now, of course, everything was quite different. She was 22 and quite grown up. You didn't despise your old romantic dreams, but you kept them in their place.

Her heart turned over, because he was looking at her. Their eyes met and something happened. She didn't know what it was, because for the moment she couldn't think, she could do nothing but feel.

Afterwards she knew only too well what had happened. Garth wasn't going to be put away with foolish things, or shut away in a secret place of dreams. He was most actually alive and there.

Garth's eyes smiled at her for a moment. Then she was looking down again at her folded hands and the coroner was summing up.

"Mr. Harsch had just completed work to which he had given all his time and energies for a number of years. There is some evidence to show that he had the feeling which would be natural in such a case. On that last evening of his life he spoke to Miss Meade of having brought a child into the world and having to give it over to others to be brought up. He was, of course, referring to his work, which had reached the stage when it must be taken out of his hands in order that it might be usefully developed. He also talked at some length about the daughter he had lost in such a tragic manner. We have no direct evidence to show the state of Mr. Harsch's mind during the time he was in the church."

[Continued tomorrow.]

Strict Parent Has Trouble with Her Child

BY GLADYS HUNTINGTON BEVANS.

[Copyright: 1944: By News Syndicate Co., Inc.]

A mother's letter reads: "My little girl, Lois, 2½, is driving me crazy. She is so disobedient. Even when I explain, she does the same thing over. So then I punish her, and she gets stubborn. She's getting to be a real problem."

Lois obviously can't write to me her side of the story; but if she could I have a notion that this is what she might say: I just love my Mommie and I just love to trot around and help her do all the lovely things she does, but she doesn't seem to want me. And she keeps telling me to do other things all the time, and I don't like them. And then almost all the things I want to do, and have to do, and need to look at, or take hold of, she keeps me from doing. And I try to make up my mind to obey her, but she never can wait a minute—I don't know why—and then she snatches the things away or scolds me or spanks me. And if you don't like things why you show it of course, who wouldn't?

What? Yes I do know all about how tired you get and how much you have to do. I've done the whole thing myself. Just the same, you can get along and have a wonderful time with your child if you get the knack. And incidentally, if you think parents can't change, listen to this:

"Dear Mrs. Bevans: I am so happy. My daughter has been reading some of your articles and is getting along so much better with her 2½ year old little girl. She was so strict with her, and it made the little one angry, stubborn, and shy. You wouldn't know it was the same child. She is sweet and more friendly, willing, and happy. It worried me a great deal, but I feel so much better about them now."

So you see? It can be done.

Thru the Looking Glass

New York: There is a new emphasis on hand consciousness that is rather interesting. Perhaps because women's hands are expected to be useful these days, there is a greater effort than ever to have them look as tho they were exquisitely tended and paradoxically fragile.

In a couple of New York salons hand treatments are an increasingly important phase of work. The new hand treatment has little similarity to the conventional manicure. It is a leisurely, luxurious ritual of corrective creaming, massaging, and skin toning that follows the classic principles in treatments for restoring or preserving complexion beauty.

Working women have treatments whenever they can, as a matter of sensible preservation of the youthful appearance that counts for so much in business. Hands, as every woman knows, age early if not cared for.

Many of the other patrons of the hand salon are those who make their looks their life work. Hand treatments help dispel summer tan and keep the skin soft as any baby's and perhaps a shade whiter. Many, many women of this group—and it is a large one this year—have individually blended nail polish, as do many women of the theater.

Pinks are more important now than the deep, sultry reds. Pink tones in face powder and in foundations are the vogue this fall and this trend is reflected in nail polishes. Rosy tints, even with black costume colors, are considered a shade smarter than the exotic deep shades that have been a high fashion for many years.

In a season of rich furs and fabrics and fabulous hats and jewels, hands, apparently, must look more than merely pretty. They must look pampered.

ELEANOR NANGLE.

American, 79, Hides Valued Art from Nazis

BY CLAY GOWRAN.

[Chicago Tribune Press Service.]

WITH THE U. S. 5TH ARMY IN ITALY, Sept. 28.—Bernard Berenson, 79 year old American who is the best known living critic of Italian Rennaissance art, has been found living safely in a villa tucked away in hills northwest of Florence, it was revealed today.

Forced to flee from his own magnificent estate when the Germans first occupied Florence more than a year ago, Berenson had time to hide his famous collection valued at $2,000,000 in the cellars of a villa loaned to him as a hiding place. His wife, Mary, who was ill, remained in their villa. She was repeatedly questioned as to her husband's whereabouts.

The collection, which the aged critic and art historian saved from the Germans, includes 100 paintings of what is considered the most important private gallery of Rennaissance art in existence. Among the pictures are Madonna and Child by Domenico Veneziano and St. Francis in Ecstasy by Sassetta. The collection also has the finest private library ever gathered on the history of Italian art and thousands of photographs of art objects collected by Berenson over a 50 year period.

Lt. Frederick Hart, of New York City, monuments and fine arts officer of allied military government and a former assistant director of the Yale university gallery, stated Berenson, by saving his collection, has preserved the most essential material for study of Italian art from falling into German hands or being destroyed.

It was also revealed that Berenson has bequeathed his paintings, books, and photographs and also his own villa "I Tatti," to Harvard university, where he was educated. He has lived in Europe for 55 years.

Lectures on Housing Problem to Be Heard by Women Voters

The Cook County League of Women Voters will conduct the first of a series of four study classes devoted to the housing problem in Chicago Tuesday at headquarters. Mrs. Harvey O'Connor of the Metropolitan Housing council will be discussion leader at the opening 10:30 a. m. session, her topic being "What Is Good Housing—With a Look at Bad Housing." At 1:15 p. m. Mrs. Sewall Wright, chairman of the league's housing committee, will talk on "Causes and Effects."

Topics and dates for subsequent meetings include: "What Foreign Countries Have Done About Housing—What the United States Has Done," Oct. 10; "Housing Organizations in Chicago — Spade Work in Planning," Oct. 24; "What Can We Do—Pros and Cons of Public Housing," in conjunction with a tour of the Ida B. Wells homes, Oct. 31. Ernest A. Grunsfeld Jr., fellow of the American Institute of Architects, will be principal speaker at the Oct. 24 session.

AMUSEMENTS

TONIGHT at 8:30 THRU SUNDAY OCT. 1st (MATINEE—SUNDAY ONLY) LAST 3 DAYS! NEW STARS COSTUMES SCENERY NOVELTIES 3rd EDITION SKATING VANITIES OF 1945 COMPANY OF 125

BUY YOUR TICKETS AT SHOW TIME! (NO WAITING) 5,000 GOOD RESERVED SEATS GO ON SALE NIGHTLY at 7 P. M. AT ALL PRICES: 83c, $1.25, $1.67, $2.00 (Plus Tax) —DOWNTOWN BOX OFFICE— BOND'S—65 WEST MADISON CHICAGO STADIUM 1800 W. MADISON

AMUSEMENTS

CHICAGO OPERA CO. FIRST WEEK
Opening Night, Mon., Oct. 16 CARMEN Swarthout, Carroll, Baum, Sved
Wed., Oct. 18, at 8, LA TRAVIATA Sayao, Berini, Weede
Fri., Oct. 20, at 8, LA BOHEME Hess, Carroll, Martini, Bonelli, Engelman, Lazzari
Sat., Oct. 21, at 2, AIDA Milanov, Thorborg, Baum, Sved, Moscona
Sat., Oct. 21, at 8, DIE WALKURE Traubel, Thorborg, Varnay, Janssen, Darcy
Box Office Now for Coupon Book Holders. Gen. Public Oct. 9 Prices (Tax Inc.), $6.00, $4.80, $4.20, $3.60, $3.00, $2.40, $1.80 Bd. of Ed. Pop. Priced Fridays Prices (Tax Inc.), $4.50, $3.60, $3.00, $2.70, $2.10, $1.80, $1.20 MAIL ORDERS (Enc. stamped envelope) OPERA HOUSE Chicago 6, Ill.

OPERA HOUSE NOW TO OCT. 8 BALLET RUSSE DE MONTE CARLO
Tonight at 8:15—Dance Concerto, Rodeo, Bluebird, Red Poppy
Sat. 2:30—Chopin Concerto, Nutcracker, Rodeo
Sat. 8:15—Swan Lake, Bourgeois Gentilhomme, Scheherazade
Sun. 2:30—Snow Maiden, Cuckold's Fair, Bluebird, Gaite Parisienne
Sun. 8:15—Serenade, Bourgeois Gentilhomme, Cuckold's Fair, Rodeo
SEATS NOW MATINEES—60c to $3.00 EVENINGS 90c to $3.60 Phone Information Randolph 6033

AMUSEMENTS

SELWYN TONIGHT at 8:30 MATS. WED. & SAT. ZASU PITTS in "RAMSHACKLE INN" "RIOTOUSLY FUNNY" LAST 3 TIMES

SELWYN—Beg. Monday-Seats Now ALFRED de LIAGRE, Jr., presents JOHN van DRUTEN'S Comedy the Voice of the Turtle K. T. STEVENS • HUGH MARLOWE • BETTY LAWFORD Eves., exc.Sun., $1.20 to $3.60; Mat.Sat. $1.20 to $3. Pop. Wed. Mat., $1.20 to $2.40 (Tax Incl.)

HARRIS Eves. at 8:30 "A Definite Hit" —TRIBUNE Ruth Gordon in HER NEW COMEDY OVER TWENTY-ONE MATS. WED & SAT. EVES. (Exc. Sun.): $3, 2.40, 1.80, 1.20 WED. & SAT. MATS.: $2.40, 1.80, 1.20 (Tax Inc.)

BLACKSTONE Beg. Mon., Oct. 2 Matinees Wednesday and Saturday NO SUNDAY PERFORMANCE LE GALLIENNE • SCHILDKRAUT IN A NEW PRODUCTION OF CHEKHOV'S COMEDY THE CHERRY ORCHARD PRICES—$1.20-$3.00 MATS.—$1.20-$2.40 (Tax Inc.)

STUDEBAKER TONIGHT at 8:30 MATS. WED. & SAT. 73rd WEEK KISS and TELL GEORGE ABBOTT'S Funniest Comedy POP. MAT. WED. $1.20 & $1.80 EVES. exc. SUN. $1.20-$3.00 MAT. SAT. $1.20 & $2.40 KATHARINE WARREN • JACK DAVIS • BILLIE LOU WATT

ERLANGER MATINEES WED. & SAT. TONIGHT & EVERY NIGHT LAST TIME JAN. 6 OKLAHOMA! Mail Orders for Nov. Send Stamped Envelope Eves., incl. Tax—$4.20-3.60-3.00-2.40-1.20 Matinees, $3.00-2.40-1.80-1.20

CIVIC Washington-Wacker Popular Matinee Sat. at 2:30 20th Century Fox Star SHIRLEY DEANE EVERY EVE. $3-2.40-1.80-1.20 Mats. Wed., Sat. $2.40-1.80-1.20 Tax Included NEW COMEDY HIT THAT'S A LAFF

DOWNTOWN

NO ADVANCE in Prices, 37c to 1 p.m., 50c to 6 p.m. PLUS TAX
Primitive rhythms! . . . weird melodies! amazing syncopation! . . . Music no other band can play!
DOWN TOWN THEATRE STATE AT VAN BUREN Starts 10:00 A.M.
Stage 12:00, 2:00, 4:00, 6:00 8:00, and 10:00 P.M.
DUKE ELLINGTON America's Genius of Jazz and His Famous Orchestra
with DUSTY FLETCHER The Nations Funniest Fellow
AL HIBBLER Modern Songs in Baritone
WINNIE JOHNSON Notes in Rhythm and Personality
COOK & BROWN Nationally Famous Comedy Dancers
WARREN EVANS High Notes in Modern Music
RAY NANCE A Ray of Versatile Amusement
First Time on Any Chicago Screen 'THE LAST RIDE' Richard Travis—Dolores Moran and Eleanor Parker A Warner Picture

RKO PALACE RANDOLPH at LA SALLE Open 8:45 The GIRL ALL CHICAGO LOVES . . . in love with the man no woman can help loving! Deanna DURBIN Gene KELLY 2nd WEEK in W. Somerset Maugham's CHRISTMAS HOLIDAY with RICHARD WHORF DEAN HARENS GLADYS GEORGE DAVID BRUCE GALE SONDERGAARD PLUS COMEDY CO-HIT "MOONLIGHT and CACTUS" with ELYSE KNOX ANDREWS SISTERS

RKO GRAND CLARK NEAR RANDOLPH OPEN 8:45 A. M. DOUBLE DYNAMITE IN TWO GREAT THRILL HITS! "She's my woman—she's all I want—" JOHN GARFIELD ANN SHERIDAN "They Made Me a Criminal" CLAUDE RAINS plus furious adventure! EDWARD G. ROBINSON as the Hook-Handed Savage of the Sea in TIGER SHARK

TELENEWS STATE AND RANDOLPH • STATE 2321 Complete New Show at 12 Noon FIRST PICTURES! ALLIED PARATROOPS INVADE HOLLAND SEE MASSIVE TAKE-OFFS FOR ARNHEM! SEE YANK, BRITISH AND POLISH VOLUNTEERS WHO OUTFLANKED SIEGFRIED LINE! FIRST PICTURES! B29'S TAKE OFF TO SMASH JAPAN! F. D. R.-DEWEY CAMPAIGN NEWS! Other World News and MARCH OF TIME

SOUTH

MIDNITE SHOW SAT. 12:05 Opening TODAY! AT 6 P. M. BURLESQUE ROAD SHOW Starring Superwoman LOIS DE FEE IN PERSON with Complete Show Direct from Broadway DOORS OPEN DAILY 1:00 Empress 6228 SOUTH HALSTED On Screen: CASE of THE BLACK PARROT

WARNER BROS. THEATERS SOUTH SIDE'S FINEST ENTERTAINMENT
AVALON 79th & Stony FREE PARKING Today for 1 Week—Doors Open 1:30 Betty Hutton, Fred MacMurray 'AND THE ANGELS SING' Bonita Granville, Kent Smith "YOUTH RUNS WILD" Extra! "BATTLE of the MARIANAS"
CAPITOL 79th-Halsted FREE PARKING Today for 1 Week—Doors Open 1:30 Fredric March—Alexis Smith 'ADVENTURES of MARK TWAIN' Frank Sinatra, George Murphy "STEP LIVELY"
STRATFORD 63rd-Hals.—2 Thrillers "Strangers in the Night" Otto Kruger, "THEY LIVE IN FEAR"
BEVERLY 95th-Ashland—Free Parking Comedy Riot! Noah Beery Jr. Martha O'Driscoll, "ALLERGIC TO LOVE"
JEFFERY 71st-Jeffery—Martha O'Driscoll "ALLERGIC TO LOVE" 'JOHNNY DOESN'T LIVE HERE ANYMORE'
RHODES 79th-Rhodes—Barbara Stanwyck in "GAMBLING LADY" Ronald Colman, "LIGHT THAT FAILED"
OGDEN 63rd-Ashland—Thrill Hit! "U-BOAT PRISONER" 'JOHNNY DOESN'T LIVE HERE ANYMORE'
GROVE 76th-Cottage, HIGHLAND 79th-Ashland: Bing Crosby 'GOING MY WAY' EXTRA! In Color 'Eagle vs. Dragon'
SHORE 75th-Kingston, FROLIC 55th-Ellis: Jon Hall "INVISIBLE MAN'S REVENGE" Preston Foster "ROGER TOUHY, GANGSTER"
HAMILTON 71st-Paxton—Lionel Atwill "Secrets of Scotland Yard" Gary Cooper, "STORY OF DR. WASSELL"
COSMO 79th-Halsted—Jon Hall "INVISIBLE MAN'S REVENGE" DEAD END KIDS in "FLYING WILD"
OAKLAND 39th-Drexel—Jon Hall "Invisible Man's Revenge" "CHARLIE CHAN IN BLACK MAGIC"
'MET' 'Johnny Doesn't Live Here Anymore' 'CHARLIE CHAN in BLACK MAGIC'

★ BUY WAR BONDS & STAMPS IN ALL ★ Balaban & Katz Theaters
TIVOLI OPEN 1:30 These Zany Screwballs are at it again! BUD ABBOTT • LOU COSTELLO IN SOCIETY ARTHUR TREACHER • MARION HUTTON plus NAZI CUTTHROATS IN FRENZIED BLOOD PURGE! The Hitler Gang THE STORY NEVER BEFORE TOLD Yanks storm Saipan! "BATTLE FOR THE MARIANAS" Invasion and conquest in South Pacific
SOUTHTOWN OPEN 1:30 FOUR TEMPTING HONEYS a-hunting temptation! BETTY HUTTON FRED MacMURRAY DOROTHY LAMOUR "AND THE ANGELS SING" plus RENDEZVOUS WITH DANGER "Candlelight in ALGERIA" JAMES MASON • CARLA LEHMANN

2 BEST at the McVickers TODAY—8:45 a.m. Fabulous Fun! CARY GRANT JANET BLAIR in "Once Upon a Time" with James Gleason PLUS Real American Romance! FREDRIC MARCH ALEXIS SMITH in THE Adventures of MARK TWAIN with DONALD CRISP PRICE CHANGES 1 AND 6:30

LA SALLE Madison-Clark. LATE SHOW Carole Landis, Kay Francis "4 JILLS IN A JEEP" Lucille BALL "MEET THE PEOPLE"

GARRICK 7:45 A. M. to 3 A. M. Last Feat. 1:55 A. M. WHAT A GUY IS WINKLE! Edward G. ROBINSON in COLUMBIA PICTURES "Mr. Winkle goes to War" Plus Rough, tough and terrific Pat O'BRIEN • Carole LANDIS "SECRET COMMAND" A COLUMBIA PICTURE

MONROE MONROE at DEARBORN LATEST NEWSREELS LUCILLE BALL, DICK POWELL in "MEET THE PEOPLE" Also JACK CARSON in MAKE YOUR OWN BED

CLARK Clark at Mad. Latest News Midnite Show FRANCIS LEDERER in "VOICE IN THE WIND" "JOHNNY DOESN'T LIVE HERE ANY MORE"

World PLAYHOUSE 410 S. Mich. Ave Cont. from 11:15 A. M.—35c inc. Tax to 1 P. M. 4TH ROMANTIC WEEK! THEY MET in MOSCOW "A Tasty Dish"—MAE TINEE

WOODS RANDOLPH AT DEARBORN STS. 7:45 A. M. CONT. MIDWEST PREMIERE The Greatest Romantic Comedy of All Time! GARY (Super) COOPER TERESA (All) WRIGHT • FRANK MORGAN "Casanova Brown" Late Shows after Midnite

STUDIO VAN BUREN AT MICH. OPEN 10:45 ADULTS ONLY "SLAVES IN BONDAGE" A POWERFUL INDICTMENT AGAINST WHITE SLAVERY! PLUS "THE PRIMROSE PATH" Mad Youth on a Rampage! —COMING—VALENTINO FESTIVAL— "SON OF THE SHEIK" & "THE EAGLE"

SOUTH

PARK 3955 S. Pkwy. Buster Crabbe, 'Nabonga' "The SECRETS of SCOTLAND YARD" "MARK of the ZOMBIES," BATMAN & DEVIL!
COLONY National Geographic Subj. "EAGLE vs. DRAGON" 59th-Kedzie. BING CROSBY, "GOING MY WAY"

SOUTH

★V 47th-Drexel. Op. 1:30. Chas. Chaplin, Paulette Goddard, "GREAT DICTATOR" Milton Berle "OVER MY DEAD BODY" "DESERT HAWK"
★ARK Op. 12:30. Fred MacMurray, Alice Faye "LITTLE OLD NEW YORK" Ray Bolger "4 Jacks and a Jill" "Thundering Gun Slingers"
★LANGLEY 'TRANSATLANTIC TUNNEL' "SENORA STAGECOACH"
★MIDWAY 3 Hits. "BEHIND THE NEWS" L. Nolan, "Ladies in Retirement" Wild Bill Elliott, "ROARING FRONTIER"
★SUN 3 Hits. "Falcon's Brother" Geo. Sanders 'Dangerous Night' 'Love Your Landlord'
★WOODLAWN Open 12:30. Spencer Tracy "Stanley and Livingstone" "DANCE, GIRL, DANCE" 1st "Desert Hawk"
★RAY Shirley Temple, George Murphy, Jimmy Durante, 'LITTLE MISS BROADWAY' CARY GRANT, 'ONCE UPON A HONEYMOON'
PICCADILLY WILLIAM EYTHE ANNE BAXTER MICHAEL O'SHEA "EVE OF ST. MARK" Walter Winchell, Time Magazine, Says: "Best Light Comedy of Year" "JEANNIE"
HARPER Joan Bennett, Adolphe Menjou "HOUSEKEEPER'S DAUGHTER" "CHARLIE CHAN IN BLACK MAGIC"
HYDE PARK Hedy Lamarr, Wm. Powell, Jas. Craig, "HEAVENLY BODY"
KIMBARK 6240 Kimbark. Open 12:30 Gary Cooper, Laraine Day "STORY OF DR. WASSELL" Ann Miller, 6 Name Bands, 'JAM SESSION' Robert Shayne, "TRIAL BY TRIGGER"
MICHIGAN 55th and Michigan ALL-AMERICAN NEGRO NEWS! BARRY FITZGERALD, RISE STEVENS Bing Crosby, "Going My Way" "WINNER'S CIRCLE"—Champion Race Horse!
KEN 1225 E. 47th. ABBOTT & COSTELLO KATH. GRAYSON "RIO RITA" LANA TURNER ROBT. YOUNG "Slightly Dangerous"
CORAL 95th-Cicero. Opens 6:00. Free Parking Preston Foster, 'ROGER TOUHY, GANGSTER' & 'LADIES OF WASHINGTON'
STATE 11020 S. Michigan. Francis Lederer "VOICE IN THE WIND" Leon Errol, "INVISIBLE MAN RETURNS"
E.A.R. 6839 Wentworth. Op. 5:45. GARY COOPER, LARAINE DAY, "THE STORY OF DR. WASSELL" In Technicolor

MARQUETTE 63d-Kedzie. Walter Brennan Charles Laughton, Robert Taylor, "STAND BY FOR ACTION" plus Kath. Grayson, Van Heflin, "7 SWEETHEARTS"
HIGHWAY 63d-Western. Sheila Ryan "LADIES OF WASHINGTON" Ruth Hussey, Melvyn Douglas, "OUR WIFE"
RAMOVA "GOING MY WAY" 35th-Halsted. BING CROSBY, RISE STEVENS
HARVARD 63rd & Harvard. 3 Features Charlie Chan, "BLACK MAGIC" "Roger Touhy, Gangster" "Ladies of Washington"
LEX 1162 E. 63rd. Open 12:30. Preston Foster Lena Andrews, 'ROGER TOUHY, Gangster' Ruth Hussey, Pat O'Brien, "MARINE RAIDERS"
CHELTEN 79th & Exchange. Open 5:45 Ann Miller, "JAM SESSION" Gary Cooper, L. Day, "STORY of DR. WASSELL"
TOWER Irene DUNNE, Alan MARSHAL "WHITE CLIFFS OF DOVER" —EXTRA— IN TECHNICOLOR! "FUN TIME" LAST FEATURE STARTS AT 9:51 P. M.
MARYLAND Simone Simon, James Ellison "Johnny Doesn't Live Here Any More," & Bruce Bennett, "U-Boat Prisoner"
REGAL Irene Dunne, Alan Marshall "WHITE CLIFFS OF DOVER" Plus LUCILLE BALL, DICK POWELL and VAUGHN MONROE and HIS ORCHESTRA "MEET THE PEOPLE"
COMMERCIAL 9150 Commercial. Op. 11:30 BING CROSBY BARRY FITZGERALD, "GOING MY WAY"
JACKSON PK. This Is America 'Hot Money' Marx Bros., "BIG STORE" G. Warren, "ALWAYS in MY HEART" W. Huston

BUY WAR BONDS AND STAMPS

"Now this tastes something like!"
HIGH QUALITY HIGH VACUUM
Expert verdict! There is such a thing as prewar coffee quality today . . . if you know where to look for it.
Excuse our pointing, but the answer is Savoy Coffee . . . with its goodness "frozen" at prewar level . . . right now a master blend of finest, scarcest "mountain" coffees.
Particular people applaud the difference. We single them out . . . the world doesn't grow enough coffee like this to supply everybody.
We single you out . . . to enjoy this rich, tangy, aromatic blend, in vacuum-sealed perfection. 3 grinds, in re-usable Duraglas jars. Ask your grocer for Savoy.
REGULAR GRIND SAVOY COFFEE Duraglas • VACUUM PACKED • Duraglas
STEELE-WEDELES COMPANY FOR OVER 82 YEARS . . . . . . CHICAGO

Northwestern Game Renews an Old Rivalry

[Continued from page 23, col. 1.]

Sherman Taylor of Winnetka, will be attended by Miss Hettie Lytle as maid of honor, and by Miss Marion Hall and Mrs. Robert I. Wood as bridesmaids. Her wedding gown will be trimmed with lace from the wedding dress of her mother, the late Hazel Spencer Taylor.

Sgt. Byford-Brown, son of Mr. and Mrs. Heath Byford of Compass Lake, Fla., and grandson of Mr. and Mrs. Harry A. Brown of Wilmette, and his bride will be at home in Winnetka temporarily, as he expects to be transferred from his post at Camp McCoy. Miss Taylor is a sixth generation Chicagoan, her maternal great-grandfather, Ezra L. Sherman, and her paternal great-grandfather, William Brown, having lived within two blocks of each other on Michigan av. when Chicago's population was less than 50,000. Her two brothers, E. Sherman Taylor Jr. of Washington, D. C., and Pvt. Stuart Taylor of the army, stationed at Camp Campbell, Ky., will be among the ushers.

Here and There.

As soon as Mrs. Clayton R. Gaylord and her new daughter, born yesterday in St. Luke's hospital, are able to travel, they will join Capt. Gaylord at his station, the Columbia, S. C., army air base. Mrs. Gaylord, the former Gail Gartz, has been here visiting her mother, Mrs. A. Frederick Gartz Jr. The baby's paternal grandparents are Mr. and Mrs. Robert M. Gaylord of Rockford, Ill.

As proof that flying is so much a part of her life, Miss Shirley Slade will fly home today to spend her first leave in nine months with her parents, Mr. and Mrs. John C. Slade. Miss Slade, whose duty with the WASPs is flying B-26 bombers, is stationed at the army air force base at Harlingen field, Tex. She expects to be home for about two weeks.

The Chicago committee of Arden Shore has named its annual benefit, to be given Oct. 28 in the Drake hotel, an "Ace-Hi party." Altho Mrs. George White Traver, president of the senior board, is vacationing at her ranch in Glenwood Springs, Colo., she already has sent back several pages of ads for the programs to be given to dinner guests that night. Mrs. Traver will be back for the party, of which Mrs. Maynard Fessenden is chairman.

Engagement.

Mr. and Mrs. Leo N. Rivkin of Gunnison st. have announced the engagement of their daughter, Faye Donna, to Capt. Samuel Bernard Bass of the army air forces, son of Mr. and Mrs. Nathan Bass of North, S. C. Both Miss Rivkin and her fiancé are here on leave, she from Atlantic City, N. J., where she is stationed as a pharmacist's mate 3d class in the SPARS, and Capt. Bass from Avon Park, Fla. The news was told at a party earlier this week. Miss Rivkin studied nursing at Mount Sinai hospital. Her fiancé, a graduate of the University of South Carolina, completed 15 missions in Africa and holds a Presidential citation.

Household Forum

By Louise Bargelt

Mrs. Fred A., Moline, Ill.—Here's a tip for amateur painters on painting odd bits of furniture and who find that paint, put on too thickly, will stay sticky and won't harden. When this happens, I wipe the painted surface with a little turpentine. It may dull the gloss and you'll have to repaint with a thin coat, but it will harden paint.

Mrs. Bill A., Chicago.—I've removed many an ink spot from a woolen garment by putting a pad underneath the spot, then rubbing the upper surface with a cloth dipped in plain turpentine.

Now—YOUR—IDEA—Please!

More of Moon than Moonlight in This Movie

"MOONLIGHT AND CACTUS."

A Universal picture, directed by Eddie Cline, starring the Andrews Sisters and Leo Carrillo, with Elyse Knox, Tom Seidel, and Eddie Quillan, and presented at the Palace theater.

BY ALBERT GOLDBERG.

This one is pure fluff, but of its kind not so worse. That is to say there is more moonshine than moonlight in "Moonlight and Cactus," but the cacti are of the spineless variety.

A group of gobs, most of them members of Mitch Ayres' orchestra, are taken in a dice game aboard a boat bearing them toward home and leave. Facing a fundless and consequently a girl-less leave, they accept petty officer Tom Seidel's invitation to spend the time on his ranch, where there are no girls, but where the steaks are thick and the cooks are the best cooks in the world because they are at home on the range.

At the ranch, what do you suppose they find? Yep, women—including the Andrews sisters. The girls have taken over the chores in Tom's absence, under the supervision of a decidedly superior forewoman, Elyse Knox.

There's just one difficulty—cattle rustlers. That's where Leo Carrillo comes in, with his Indian stooge, Ogaia [Frank Lackteen]. Leo, who commits his customary mayhem on the English language, is a detective from nothing when it comes to smelling out cattle rustlers. It's really no trick at all, seeing that all of Tom's missing steers were in Leo's own corral, whence they are led out before all the neighbors at a fiesta Leo was throwing.

Where there are boys and girls, there's love—Tom and Elyse pair off, of course—and where there's an Andrew sister and an orchestra, there's music and songs.

Looking at Hollywood

By Hedda Hopper

HOLLYWOOD, Cal., Sept. 28.—Just to keep the records straight on the **Roz Russell**-RKO picture "Sister Kenny." The other day in my column I asked both Miss Russell and **Charlie Koerner**, of RKO, when they'd start "Sister Kenny." The question brought an avalanche of abuse down on my head from all concerned. The only question I asked was: "When are they going to start 'Sister Kenny'?" I don't think it was unreasonable, since Koerner declared before witnesses in my office they'd begin it not later than Nov. 1. I'm sorry Miss Russell is ill. I'm also sorry so many children have been stricken with infantile paralysis this year. No one can blame Roz for that. But I did think, and still do, that if "Kenny" had been put on the screen as originally scheduled, showing her method of treatment, much future suffering might have been avoided. We cannot afford to hold back a picture capable of preventing suffering in the future. That's why I keep asking, "When will 'Sister Kenny' be started?"

Good Team Together Again.

Dana Andrews will be starred in **Lewis Milestone's** production, "A Walk in the Sun"—which is good news, 'cause these two worked very well together on Goldwyn's "North Star." . . . **Dinah Shore** tells me the French are surprised, delighted, and amazed at the ingenuity of our G. I. Joes. As you know, the French buried their best liquor. But our mine detectors and G. I.'s are digging it up and having themselves a honey of a time. The French are laughing because the Germans were too stupid to think of that. . . . **Al Pearce's** home and swimming pool are being used in scenes for "Hitch-Hike to Happiness"—only on the screen it will be the home of **Dale Evans** and not Al Pearce. . . . **Fred Waring** turned down $3,000 a week for himself in **Olsen and Johnson's** "Laughing Room Only." He wants to spend more time at his Shawnee on Delaware home, where some day he will have a huge choral college.

Headlights Shine.

John Gunther's farewell party in New York for **Joan Thorsen**, who's returning to Hollywood, had a million dollar brain cast—with **Col. Vincent Sheean** and wife, **Maj. George Fielding Eliot, Joe Barnes**, who helped **Willkie** get around the world, **Whit Burnett, F. P. Adams**, who's running for the state senate in Connecticut, **Dorothy Thompson** plus her new husband, **Maxim Kopf**, also her old husband, **Sinclair Lewis, William Shirer**, the **Albert Laskers, John Vandercook. Vincent Sheean** even rendered a few war ditties straight from the front.

A Real G. I. Grandma.

"Grandma" **Adeline De Walt Reynolds** had a visit Sunday from **Michael Cunningham**, who hitch-hiked from **Seattle** to see her. They first met in San Francisco when both appeared in "Bury the Dead." Then they lost track of each other, but while Michael was in the Solomons, he read the article about her in Reader's Digest, and has been corresponding with her ever since. Michael's had a medical discharge. . . . Doctors won't know until this present cast comes off **Ward Bond's** leg whether he'll be able to walk or not, but they do know he'll have to have several more operations. . . . **Harry Sobol** wires: $15,000 worth of engagements had to be canceled when **Johnny Johnston** was rushed to hospital for an appendectomy. . . . The **Sam Macios** from Houston, Tex., have arrived for **Alice Faye** and **Phil Harris'** third wedding anniversary.

[Copyright: 1944: By The Chicago Tribune.]

Smart 2 Tone Winter Coats to Be Popular

BY REA SEEGER.

Choice unfurred winter coats are not so plentiful that you can delay your selection or hesitate while others grab the very model you half decided upon. These first arrivals seldom, if ever, play a return engagement. When they do, the colors and combinations have a most annoying way of being not quite the same as in the first models. So, the smart shoppers buy now, and look sleek and streamlined come the first nippy breezes.

Furless coats are tremendously effective as foils for fur scarfs, stoles, and capes. Many are the simple fitted background models that superbly flatter the figure. Fabrics are in high color, neutral, and the classics of deep brown, dark gray, wine, black, and dark beige. Smooth suedelike textures and weaves vie with the roughish stuff for popularity. All textures are flexible and soft, yet of winter wind resisting qualities.

Two color and a few tri-tone color combinations are especially smart for the first fall coat, for instance, three shades of gray in a model, the same combination in three shades of beige and brown, and so on. Two color combinations are smartest, with the upper half of one color and the skirt in a contrasting shade. Such two shade projects should be managed with finesse and a skilful knowledge of lines. They should not be an exact half and half combination.

The lighter color should usually extend well down to the hipline, with the darker shades not more than 20 to 22 inches deep. Gold and black, ginger and black, and gray with black are three stunning two color teams used for smart and slim new fall and winter coats, all without a single band of fur.

DOWNTOWN — DOWNTOWN
BUY WAR BONDS AT BALABAN & KATZ THEATERS

"DRAGON SEED"
MGM's Production
KATHARINE HEPBURN
WALTER HUSTON · AKIM TAMIROFF
TURHAN BEY · ALINE MacMAHON
SCORCHING THE GOOD EARTH with the avenging fire of her fighting heart!
2nd smash week! Pearl Buck's dramatic novel
Open 8:45 a. m. Price change 12 & 5
BALABAN & KATZ STATE LAKE

UNITED ARTISTS — Open 8:45 A. M. Pr. Ch. 12 & 5 — VAN JOHNSON, JUNE ALLYSON, GLORIA DeHAVEN — "TWO GIRLS and a SAILOR" — LENA HORNE · HARRY JAMES · MANY, MANY OTHERS!

ROOSEVELT — Open 8:45 A. M. Pr. Ch. 12 & 5
A SHIP WITH WINGS! MEN WITH GUTS! A STORY OF GLORY!
"WING AND A PRAYER" STORY OF CARRIER X
with DON AMECHE, DANA ANDREWS, WILLIAM EYTHE, Charles Bickford, Sir Cedric Hardwicke
20th Century-Fox Picture

APOLLO — Open 8:45 A. M. Pr. Ch. 12 & 5
BOUND TO EACH OTHER BY A SINISTER SECRET!
"Gaslight"
M-G-M's dramatic tempest
INGRID BERGMAN, CHARLES BOYER, JOSEPH COTTON

NORTH
★ BUY WAR BONDS & STAMPS IN ALL ★
Balaban & Katz Theaters

UPTOWN — BROADWAY AT LAWRENCE — Sts. 2:00
BUD ABBOTT · LOU COSTELLO "IN SOCIETY"
ARTHUR TREACHER · MARION HUTTON
Plus TUNEFUL AND LAUGHTER-FULL! "SONG OF THE OPEN ROAD"
EDGAR BERGEN, CHARLIE McCARTHY
GRANVILLE · FIELDS · POWELL
SAMMY KAYE AND ORCHESTRA
Yanks storm Saipan! "BATTLE FOR THE MARIANAS" Invasion and conquest in South Pacific

GRANADA — Open 1:30
YOUTH OUT FOR THRILLS! "YOUTH RUNS WILD"
GRANVILLE · SMITH · BROOKS
NAZI CUTTHROATS IN FRENZIED BLOOD PURGE!
Plus "The Hitler Gang"
Yanks storm Saipan! "BATTLE FOR THE MARIANAS" Invasion and conquest in South Pacific

RIVIERA — BROADWAY AT LAWRENCE — Open 1:30
"THE ADVENTURES OF MARK TWAIN"
Fredric MARCH · Alexis SMITH · Donald CRISP · Alan HALE
Plus Joan sings and clowns and goes to town! "KANSAS CITY KITTY"
JOAN DAVIS Radio's top comedienne
JANE FRAZEE · BOB CROSBY

ORIENTAL — RANDOLPH NEAR STATE — 37c to 1 P.M. · 46c to 6:30 plus tax
TODAY at 10 A.M.
ON OUR STAGE — GREAT NAMES IN A THRILLING SHOW OF STARS!
IN PERSON PETER LORRE
FAMOUS WARNER BROS. STAR
Assisted by MARCELLA HENDRICKS
LOUIS JORDAN and his TYMPANY FIVE
Unanimously Acclaimed America's No. 1 JUKE BOX FAVORITE!
COMPOSER OF "IS YOU IS OR IS YOU AIN'T MA BABY" as introduced in "FOLLOW THE BOYS"
JAYNE & ADAM DIGITANO "FASHIONS IN DANCE"
SENSATIONAL THREE FLAMES
RAY LANG & ORCH. and Others
ON OUR SCREEN — FIRST SHOWING — The Most Exciting Colorful and Suspenseful Triumph of Action & Romance in Years!
"Dangerous Woman" on a desperate mission ... in a city of intrigue and adventure!
HER bewitching charm and fascinating beauty sealed the fate of nations!
"STORM OVER LISBON"
Starring VERA HRUBA RALSTON, RICHARD ARLEN, ERIC VON STROHEIM, OTTO KRUGER, EDUARDO CIANNELLI
A REPUBLIC PICTURE
NEXT FRI. ON STAGE · TONY PASTOR & ORCH. · JEAN PARKER SCREEN STAR IN PERSON

CHICAGO — BALABAN & KATZ STATE NR. RANDOLPH — TODAY–9:15 a. m. — Price change 12 & 5 — LATE SHOW 10:00 P. M.
FOR LOVE OF LIFE HE FACED A THOUSAND DEATHS!
Hounded ... pursued ... hunted like a beast of prey ... recklessly escaping again and again ... boldly risking capture for hungry moments of enraptured love!
SPENCER TRACY in his most surprising role
"The SEVENTH CROSS"
M-G-M's electrifying drama
SIGNE HASSO · Hume Cronyn
Felix Bressart · Agnes Moorehead
ON STAGE! Fun ... festival ... melody ... in a grand Balaban & Katz revue!
IN PERSON! PERRY COMO
The CBS singing sensation
The IMAGINATORS
LOU BREESE presenting the ORCHESTRA in "GERSHWINIANA" with Rudy Wagner at the piano
CARR BROTHERS
They're back ... in spectacular productions ... Chicago Theater BALLET in exotic "Chinese Fantasy" and throbbing "Rhythm Moderne" Staged by DOROTHY HILD

WEST
★ BUY WAR BONDS & STAMPS IN ALL ★
Balaban & Katz Theaters

MARBRO — MADISON NEAR CRAWFORD — OPEN 1:45
BUD ABBOTT · LOU COSTELLO "IN SOCIETY"
ARTHUR TREACHER · MARION HUTTON
Plus TUNEFUL AND LAUGHTER-FULL! "SONG OF THE OPEN ROAD"
EDGAR BERGEN, CHARLIE McCARTHY
GRANVILLE · FIELDS · POWELL
SAMMY KAYE AND ORCHESTRA
Yanks storm Saipan! "BATTLE FOR THE MARIANAS" Invasion and conquest in South Pacific

PARADISE — OPEN 1:45
"The EVE of ST. MARK"
Anne BAXTER · William EYTHE · Michael O'SHEA
Plus "A NIGHT OF ADVENTURE"
TOM CONWAY · JEAN BROOKS

Cent. Pk. Open 1:45 / SENATE Open 1:45 / MANOR Open 1:30 / STATE Open 1:15 — BING CROSBY, BARRY FITZGERALD "GOING MY WAY" EXTRA! In Glorious Technicolor! "EAGLE vs. DRAGON" LAST FEATURE STARTS AT 9:54 P. M.

MILO 'GOING MY WAY' BING CROSBY Plus "EAGLE vs. DRAGON"
MARSHALL SQ. 2875 Cermak Rd. Op. 1:00 BING CROSBY "GOING MY WAY"

WEST
● AMERICAN 8 N. Ashland—SIX HITS! TWO CARTOONS! NEWS! EDDIE CANTOR, "KID FROM SPAIN," HOOT GIBSON, BOB STEELE, "MARKED TRAILS" "U-BOAT PRISONER"—DEEP SEA ACTION!
● B'DY STRAND 1641 W. Roosevelt Rd. LANA TURNER ROBT. YOUNG "SLIGHTLY DANGEROUS"—DOOLEY WILSON ETHEL WATERS, Jeanette MacDonald, "CAIRO"
● JOY 1611 W. Roose. 3 CARTOONS! | MILLS BROTHERS CHAS. STARRETT "Cowboy Canteen," Dick Foran, "Guns of Pecos"
● CRAWFORD 19 S. Crawford Avenue Joel McCrea, Laraine Day GEO. SANDERS, 'FOREIGN CORRESPONDENT' JOHN PAYNE, Linda Darnell, "STAR DUST"
● BYRD Madison-Cicero CAROLE LANDIS CESAR ROMERO, "GENTLEMAN at HEART" TYRONE POWER JOAN FONTAINE "THIS ABOVE ALL"
● WEST END 121 N. Cicero 6 HITS! DICK FORAN, "GUNS OF THE PECOS" CHAS. STARRETT, "COWBOY CANTEEN" 1st Chapt. "TIGER WOMAN"—3 CARTOONS!
MADLIN 3 FEATURES! 'HARBOR of Horror' 1910 W. Mad. Alice Faye, Joan Davis "TAIL SPIN," Ritz Bros., "Gorilla," Bela Lugosi Wild Bill Elliott, "DEVIL'S TRAIL" Tex Ritter
CENTURY 5 Hits—"BAT WHISPERS" 1421 Mad.—CHESTER MORRIS Preston Foster, "LADY IN THE MORGUE" "Desert Hawk," "Evil Eye"—Also Mighty Mouse
4 STAR 2418 Mad. Popeye Cartoon Thrill Drama, 'Spy Ship' 3 Feats. Geo. Brent, "YOU CAN'T ESCAPE FOREVER" Johnny Mack Brown, "West of the RIO GRANDE"
IMPERIAL Today 12:30. 6—HITS—6 Serial, Cartoon News, Short Vera Vague, Mills Bros., "COWBOY CANTEEN" Preston Foster, "ROGER TOUHY, GANGSTER"

NORTH
Cinema CHICAGO & MICHIGAN — review 8:00—10:00 — feature 6:30 8:30—10:30 — BOB HOPE in a very amusing comedy 'THEY GOT ME COVERED'
ROSEWOOD 1823 Montr. Sts. 5:30. 3 Feats. "JUNGLE WOMAN" LON CHANEY, "MUMMY'S GHOST" EL BRENDEL, "MACHINE GUN MAMA"
LANE COURT Open 1:30, Armitage at Clark JANE FRAZEE and Charles STARRETT, 'COWBOY CANTEEN' Marg. Lindsay, "NO PLACE FOR A LADY"
SURF Dearborn at Division. Rosalind Russell, Melvyn Douglas, "THIS THING CALLED LOVE" & SURF DIGEST Feature at 6:30, 8:30 and 10:30
BRYN MAWR At Bryn Mawr L. Op. 1 P.M. Mary Martin, Allan Jones in "THE GREAT VICTOR HERBERT" & Jack Oakie, George Murphy, "RISE & SHINE"
DE LUXE 1141 Wilson. DON AMECHE "KISS THE BOYS GOOD-BYE" Bette Davis, "LITTLE FOXES"
WINDSOR 1225 N. Clark. OPEN 1:30 BING CROSBY BARRY FITZGERALD, "GOING MY WAY"
CALO 5404 N. Clark. Op. 5. Preston Foster "ROGER TOUHY, GANGSTER" Trudy Marshall, 'LADIES OF WASHINGTON'

CENTURY Last Feat. Sts. 9:52 / NORSHORE Last Feat. Sts. 9:53 / NORTOWN Last Feat. Sts. 9:53 / PANTHEON Last Fea. Sts. 10:05 / BELMONT Last Feat. Sts. 9:58 — IRENE DUNNE, ALAN MARSHAL "WHITE CLIFFS OF DOVER" —EXTRA— IN TECHNICOLOR! "FUN TIME"
HOWARD Simone Simone, James Ellison "JOHNNY DOESN'T LIVE HERE ANY MORE" & Bruce Bennett, "U-Boat Prisoner"
LAKESIDE / CINE' Open 6:15 — YOU'LL SHUDDER! Spine Tingling Horror to Shock Stout Hearts! LON CHANEY, John CARRADINE, ACQUANETTA, J. CARROL NAISH "MUMMY'S GHOST" "JUNGLE WOMAN"
COVENT PAT O'BRIEN, RUTH HUSSEY "MARINE RAIDERS" & Jon Hall, "INVISIBLE MAN'S REVENGE"
The ESQUIRE OAK near MICHIGAN "EVE OF ST. MARK" ANNE BAXTER, MICHAEL O'SHEA And THE ESQUIRE HOUR Feature at 1:49, 3:58, 6:07, 8:16 & 10:30
RIDGE 1550 Devon. Open 1:30. Dish Nite —2 NAUGHTY SPICY HITS—2 Chas. Laughton, Merle Oberon, Robt. Donat "HENRY THE 8TH" Douglas Fairbanks Jr., Elizabeth Bergner "CATHERINE THE GREAT"
ADELPHI 7074 N. Clark. Rog. Pk. 1039 OPEN 6. 25c to 6:30 Gary COOPER, Laraine DAY, D. O'KEEFE "STORY OF DR. WASSELL" "HALFWAY TO HEAVEN"—in Technicolor
COED 'YOU BELONG TO ME' 1330 Morse. BARB. STANWYCK, HENRY FONDA "YOU WERE NEVER LOVELIER" Rita Hayworth and Fred Astaire

NORTHWEST
GRAND 3433 W. North Ave. Preston Foster, Victor McLaglen "ROGER TOUHY, GANGSTER" Irene Dunne and Fred MacMurray "INVITATION TO HAPPINESS"
ALAMO 3639 Chicago Av. Mat. Daily Robert Young, Lyda Roberti Eddie Cantor, "Kid from Spain" Plus Bruce Bennett, "U-BOAT PRISONER"
LOGAN Milwaukee-Sawyer. OPEN 1:30 Lorna Gray, "GIRL WHO DARED" Charles Starrett, "COWBOY CANTEEN"
KARLOV Joan Fontaine, Orson Welles, Marg. O'Brien, "JANE EYRE" HUMPHREY BOGART, "DEAD END"
RIVOLI 4380 Elston Open 5:30 P. M. Humphrey Bogart "DEAD END" Sonja Henie, 'EVERYTHING HAPPENS at Night'
MILFORD 3319 N. Pulaski. OPEN 5:30 GARY COOPER, LARAINE DAY "THE STORY OF DR. WASSELL" In Color

NORTH
● SHERIDAN 4038 Sher. | LUCILLE BALL DICK POWELL "MEET THE PEOPLE" JACK CARSON JANE WYMAN "MAKE YOUR OWN BED"
● VOGUE 3812 Bdwy. LANA TURNER ROBERT YOUNG, "SLIGHTLY DANGEROUS" PAULETTE GODDARD RAY MILLAND 'Lady Has Plans'
● DEVON 6225 Bdwy. / ● N. CENTER 4031 Lincoln — BING CROSBY, BARRY FITZGERALD "GOING MY WAY" (Technicolor) "WINNER'S CIRCLE" N. CENTER ONLY: THREE BIG CARTOONS!
● MODE 3912 Sheridan Rd.—SIX HITS! 3 CARTOONS! "DESERT HAWK" GENE AUTRY SMILEY BURNETTE "MEXICALI ROSE" HOPALONG CASSIDY, "MYSTERY MAN"
● 400 6746 Sher. SPENCER TRACY KATHARINE HEPBURN, "KEEPER of FLAME" Jeanette MacDonald, Robt. Young, "CAIRO"
● BIOGRAPH 2433 Lincoln—OPEN 12:45 6 HITS! — 3 CARTOONS! CHAS. STARRETT, "COWBOY CANTEEN" and "CHARLIE CHAN'S BLACK MAGIC" DESERT HAWK, "UNDERGROUND RIVER"
● DAVIS 4614 Lincoln—3 CARTOONS! "Charlie Chan's BLACK MAGIC" George Sanders, "SAINT'S DOUBLE TROUBLE"
● BUCK'M 3319 N. CLARK STREET "MYSTERIOUS DOCTOR" "QUIET: MURDER!" GEORGE SANDERS HARRY LANGDON, "DEFECTIVE DETECTIVE"
● ARGMORE 1040 Argyle—OPENS 1:30 Kay Francis, Gloria Warren WALTER HUSTON, "ALWAYS in MY HEART" LORETTA YOUNG, "ETERNALLY YOURS" ADDED: "DESERT HAWK"—Superman! News!
● VIC Sheff.-Belmont—MYSTERY HITS! "THE DOG IN THE ORCHARD" "DETECTIVE KITTY O'DAY," Jean PARKER and "THE SECRETS OF SCOTLAND YARD"

NORTHWEST
MONT CLARE GRAND AVE AT HARLEM — THE LOVE STORY OF A SOLDIER "THE EVE OF ST. MARK" JACK CARSON — JANE WYMAN "MAKE YOUR OWN BED"
NITA 2915 Milwaukee Ave. Pat O'Brien Randolph Scott in "BOMBARDIER" PRESTON FOSTER in "GERONIMO" Rich. Dix, Frances Gifford, "TOMBSTONE"
DALE 2860 Milw. Ann Miller, 8 Swing Bands in "JAM SESSION" & Greg. Peck, Toumanova, "DAYS OF GLORY"
TIFFIN EDDIE CANTOR "Kid from Spain" Bruce Bennett, "U-BOAT PRISONER"
PAULINA 1330 Paulina. Mat. Daily. 6 Bands Ann Miller, "JAM SESSION" Gregory Peck, "DAYS OF GLORY"

NORTHWEST
★ BUY WAR BONDS & STAMPS IN ALL ★
Balaban & Katz Theaters
HARDING — MILWAUKEE AT SAWYER — OPEN 1:45
YOUTH OUT FOR THRILLS! "YOUTH RUNS WILD"
BONITA GRANVILLE · KENT SMITH · JEAN BROOKS
NAZI CUTTHROATS IN FRENZIED BLOOD PURGE!
Plus "The Hitler Gang"
Extra! Yanks storm Saipan! "BATTLE FOR THE MARIANAS" Invasion and conquest in South Pacific
CONGRESS Open 1:45 / GATEWAY Open 1:45 — IRENE DUNNE, ALAN MARSHAL "WHITE CLIFFS OF DOVER" EXTRA! In Technicolor! "FUN TIME" LAST FEATURE STARTS AT 9:54 P. M.
TERMINAL Open 1:45 / CRYSTAL Open 1:45 / BILTMORE Open 1:45 / BELPARK Open 1:45 — BING CROSBY, BARRY FITZGERALD "GOING MY WAY" EXTRA! In Glorious Technicolor! 'EAGLE vs. DRAGON' LAST FEATURE STARTS AT 9:54 P. M.
Will Rogers Op. 1:45. PRESTON FOSTER "ROGER TOUHY, Gangster" & Trudy Marshall, "LADIES OF WASHINGTON"
PORTAGE Pat O'Brien "Marine Raiders" & Jon Hall, "INVISIBLE MAN'S REVENGE"
DRAKE Open 1:45 HORROR SHOW! "JUNGLE WOMAN" plus "MUMMY'S GHOST" EXTRA! 3 STOOGES—"IDLE ROOMERS"
ADMIRAL Sts. 1:30 Humphrey BOGART and DEAD END KIDS, "DEAD END" Plus Ann Miller, 6 Name Bands! "JAM SESSION"

NORTHWEST
● LIBERTY 3708 Full. Op. 1:30. Three Cartoons! 5 HITS 3 MESQUITEERS, ROBT. LIVINGSTON BOB STEELE, "LONE STAR RAIDERS" Tim Holt, Cliff Edward, "BANDIT RANGER" DESERT HAWK, "SLAVE TRADERS"
● EMBASSY 3940 W. Fullerton—Open 1:30 Two Cartoons! World News! PAT O'BRIEN RUTH HUSSEY "MARINE RAIDERS" "DETECTIVE KITTY O'DAY"
● IRVING 4003 Irv. Pk. LANA TURNER ROBERT YOUNG, "SLIGHTLY DANGEROUS" PAULETTE GODDARD RAY MILLAND "Lady Has Plans"
● AVON 3327 Full.—Op. 5:30. Two Big Cartoons! 5 HITS! "GIRL WHO DARED"—MYSTERY THRILLER! "THE SECRETS OF SCOTLAND YARD" and "ARMY AIR FORCE BAND"—Musical Novelty!
● CROWN 1607 W. Div.—Opens 10 A. M. GORGEOUS GOLDWIN GIRLS EDDIE CANTOR, "KID FROM SPAIN" "U-BOAT PRISONER," UNDERSEA THRILLS! HARRY LANGDON, UNA MERKEL COMEDY!

MAYWOOD
LIDO DOORS OPEN 12:30 IRENE DUNNE Alan MARSHAL 'WHITE CLIFFS of DOVER' "NIGHT OF ADVENTURE"

OAK PARK
LAMAR Marion at Lake 'L' IRENE DUNNE RODDY McDOWALL, ALAN MARSHAL "WHITE CLIFFS OF DOVER" "FUN TIME"—MUSICAL VAUDEVILLE!
LAKE Lake & Marion "WINNER'S CIRCLE" IN TECHNICOLOR! BARRY FITZGERALD, RISE STEVENS Bing Crosby, "Going My Way"

AUSTIN
PLAISANCE Jack Oakie George Murphy Walter Brennan, Rise Stevens, Jeanette MacDonald, Robert Young, "CAIRO"
ROCKNE 5825 W. Division St.—Open 6 P. M. H. Bogart & J. McCrea, 'Dead End' Shirley Temple, Randy Scott, 'Susannah of Mounties'
AUSTIN "HOME in INDIANA" Dennis O'Keefe, "UP IN MABEL'S ROOM"
B&K IRIS Open 6:00—PRESTON FOSTER "ROGER TOUHY, GANGSTER" & Trudy Marshall, "LADIES OF WASHINGTON"
SYMPHONY 4937 Chicago. Jon Hall "Invisible Man's Revenge" "CHARLIE CHAN IN BLACK MAGIC"
PARK Tyrone Power, Loretta Young in "SECOND HONEYMOON" John Payne, Linda Darnell, "STAR DUST"
OHIO 653 N. Cicero. Maria Montez "COBRA WOMAN" Jimmy Lydon, 'HENRY ALDRICH PLAYS CUPID'

SUBURBAN
NO MAN'S LAND
IRENE DUNNE ★ ALAN MARSHALL ★ RODDY McDOWALL "WHITE CLIFFS OF DOVER" Added in Color — "FUNTIME" OPEN 5:30 TEATRO 25c to 6:00
EVANSTON
STADIUM OPEN 6:15. 25c to 6:30 SIDNEY TOLER Chas. Chan in 'BLACK MAGIC' Pat O'Brien Robert Ryan "MARINE RAIDERS"
B&K VARSITY Open 2:00 CARY GRANT JANET BLAIR "ONCE UPON A TIME" FRANK SINATRA GLORIA DeHAVEN "STEP LIVELY" EXTRA! "BATTLE FOR THE MARIANAS"
B&K VALENCIA Sts. 2 Veda Ann Borg "Girl Who Dared" & Sidney Toler, "CHAN IN BLACK MAGIC"
B&K CORONET Sts. 6:30 Humphrey BOGART "DEAD END" & ANN MILLER, 6 Name Bands! "JAM SESSION"
WILMETTE
WILMETTE Open 6:15 25c to 6:30 Held Over! BING CROSBY, BARRY FITZGERALD "GOING MY WAY"
PARK RIDGE
PICKWICK OPEN 6 P. M. TODAY THROUGH SATURDAY BING CROSBY "GOING MY WAY"
DES PLAINES
DES PLAINES Op. 6 P.M. RISE STEVENS BING CROSBY BARRY FITZGERALD, "GOING MY WAY"
BLUE ISLAND
NEW LYRIC Op. 1:00 'Going My Way' With BING CROSBY, BARRY FITZGERALD
ELMWOOD PARK
ELM 7540 Grand. Open 5. Sidney Toler "BLACK MAGIC" CLAIRE TREVOR in "STAGECOACH"
FOREST PARK
FOREST Bing Crosby 'GOING MY WAY' Latest News and Selected Short Subjects
BERWYN
B&K BERWYN Bing Crosby, Barry Fitzgerald, "GOING MY WAY" EXTRA! IN COLOR! "EAGLE VS. DRAGON"
ELMHURST
YORK Simone Simon, "JOHNNY DOESN'T LIVE HERE ANY MORE" Bruce Bennett, "U-BOAT PRISONER"

SUBURBAN
WAUKEGAN & GOLF RDS.
MOTION PICTURES UNDER THE STARS — WAUKEGAN & GOLF RDS. — DRIVE-IN — SHOWS 7:30 9:30 — HUMPHREY BOGART "PASSAGE TO MARSEILLE"
HIGHLAND PARK
ALCYON SELECTED SHORT SUBJECTS Bing Crosby, Barry Fitzgerald "GOING MY WAY"
GLENCOE
GLENCOE OPEN 6:15. 25c to 6:30 BOB HOPE, SHIRLEY ROSS "SOME LIKE IT HOT" Added, Color Cartoon — Sport News
WINNETKA
COMMUNITY 'Lady in the Dark' GINGER ROGERS, Ray Milland, Warner Baxter
DOWNERS GROVE
TIVOLI In Technicolor—Robert Taylor and Maureen O'Sullivan "BILLY THE KID" "JOHNNY DOESN'T LIVE HERE ANY MORE" with SIMONE SIMON and JAMES ELLISON
VILLA PARK
VILLARD Gregory PECK "Days of Glory" ANN MILLER in "JAM SESSION"
GLEN ELLYN
GLEN JON HALL, ALAN CURTIS in "INVISIBLE MAN'S REVENGE" Michael O'Shea, Susan Hayward, "JACK LONDON"
LA GRANGE
B&K LA GRANGE Bing Crosby, B. Fitzgerald, 'Going My Way' EXTRA! IN COLOR! "EAGLE VS. DRAGON"

JURY IS TOLD GUN THAT KILLED BOY BORE NO PRINTS

Suicide Theory Attacked at Trial of Heiress.

Salinas, Cal., Sept. 28 [Special].—A defense contention of suicide in the killing of Jay Lovett, 19, handsome farm boy friend of two married women, was attacked today by the testimony of an FBI agent that the death pistol bore no fingerprints when it was examined the day after the shooting last July.

The information was disclosed by the prosecution at the murder trial of Mrs. Frances Andrews, 37, heiress to an oil fortune and member of a well known Carmel valley family. She is accused of killing Lovett in a fit of jealousy.

Gun Owned by Woman.

Sam Murphy, special FBI agent at Salinas, testified that on July 16, the day after Lovett died, he and Deputy Sheriff Victor Tibbs inspected the automatic pistol found beside the body on a roadside in Carmel valley. He said they found no fingerprints on the weapon, which was owned by Mrs. Andrews.

Murphy said he did find a small smudged area on the left side of the trigger, but nothing to resemble a print. Nor was there any dust on the weapon, he added.

Murphy's disclosure that he and Tibbs forced an entrance into the Andrews' ranch home for an inspection the day after the shooting and while Mrs. Andrews was not there, brought a loud denunciation before the jury from Defense Atty. Leo Friedman, who shouted that "burglary is burglary."

Guest at Dinner.

Young Lovett lived with his parents on a ranch neighboring those of Mrs. Andrews and Mrs. Nancy Linde. Mrs. Andrews' husband, Frank, is in the army and Mrs. Linde's husband is a physician in San Francisco. The handsome and husky youth worked part time at the ranches of both women and was said to have been friendly with them.

He had rejected a dinner engagement with Mrs. Andrews and had eaten dinner at Mrs. Linde's home, the state charged. But Mrs. Andrews, it was said, called him back to her place to "tend a sick calf." He was shot a few minutes after saying "good night" to her. Two long scratches were on his face.

ROBBED OF $100, GAS COUPONS.

Floyd McNabb reported to police yesterday that three robbers took ration coupons for 3,850 gallons of gasoline and $100 from him in his filling station at 4853 Lincoln av.

Corporal Gets His Wife Back

George Anton (center), with his daughter, Asimo, and her husband, Corp. George P. Drakos, in reconciliation pose yesterday after court hearing unsnarled difficulties that Drakos found in seeing his wife. [TRIBUNE Photo.]

Corp. George P. Drakos, 47, of the army medical corps, who charged that his wife, Asimo, 35, an only child, had been kept from him by her parents, Mr. and Mrs. George Anton of 4048 Sheridan rd., was reunited with her yesterday with the unenthusiastic consent of her father, an unemployed bartender.

Anton appeared before Judge Frank E. Donoghue in Women's court on a warrant obtained by Drakos, who charged his parents-in-law with disorderly conduct. Anton explained that his wife, Lena, a waitress at the Ambassador West hotel, was bedridden with grief over the thought of parting with her daughter.

Mrs. Drakos told Judge Donoghue that her parents did not keep her a prisoner. They just did not want to lose her to her husband and refused to let him in the house or admit his letters or telephone calls, she said. The judge sent her into his chambers with Drakos and they came out smiling after 20 minutes. They said they intended to go back together to Camp Chaffee, Ark., where they were married July, 1943. Anton said he would not object.

ROBBED OF $600, CHECKS FOR $240.

Meyer Widen of 3559 Lexington st. reported to police yesterday that two robbers stopped his car at Jackson blvd. and Central Park av. and robbed him of $600 and five checks for $240.

$11,550,000 ORDER FOR SUBWAY AND BUSES GETS O.K.

Philip Harrington, commissioner of subways and super-highways, was authorized by the city council yesterday to place orders with manufacturers for 130 subway cars, at a cost of $35,000 each, and 500 buses at $14,000 each, for delivery in 1945.

Ald. Quinn [50th] recommended the $11,550,000 authorization to give Chicago a high priority among manufacturers after the war. If the city waits for the transportation companies to order the equipment, he said, other cities may be so far ahead of them in orders that Chicago would not get new equipment for several years.

The council extended the date for the companies to accept the city's unification ordinance from Oct. 2 to Dec. 1, to permit a clarification of Surface Lines bankruptcy proceedings. The council canceled its resolution of Aug. 14 to buy the Surface Lines and Rapid Transit system, because of lack of progress in Federal court on a municipal ownership plan.

PLANNERS BACK 2 SITES FOR 500 DWELLING UNITS

The Chicago plan commission yesterday approved two South Chicago sites selected by the Chicago housing authority and the national housing agency for 500 permanent family dwelling units. The first area is bounded by 37th st., Wentworth av., Pershing rd., and Princeton av. The second lies within 27th st., the alley between State and Dearborn sts., 29th st., and the Rock Island tracks.

More than 40 buildings containing 100 family dwelling units will be demolished to make way for the new project. Ald. Kells [28th] called it "an excellent example of slum clearance."

The commission also approved a 1945 budget of $158,138, an increase of approximately $20,000 over 1944. Of this year's appropriation, about $8,000 will be returned to the city treasury. The new budget asks $65,000 for increased personnel.

BROTHERS ROBBED IN REPEAT JOB.

Arthur and Walter Greenberg, brothers, were robbed of $7 yesterday by a Negro with a revolver in their hat store at 206 S. Halsted st., where they lost $50 in a holdup three weeks ago, they reported to police.

Put Your Tired Feet Out Of Their Misery

If you are on your feet all day—walking the floor or standing in front of a machine—just sprinkle Allen's Foot-Ease on your feet and into your shoes. This soothing powder brings quick relief to tired, burning feet. When shoes pinch and torture you from all-day standing—Allen's Foot-Ease is what you want. Acts instantly to absorb excessive perspiration and prevents foot odors. So, be sure to ask for Allen's Foot-Ease—the easy, simple way to all-day standing and walking comfort. Get it today at all druggists.

"Dad's saving at Northern Trust for my college days!"

• Many college educations have been paid for with savings accumulated by parents at The Northern Trust Company. Whether you're saving for an educational fund or for any other purpose you'll find this strong 55-year-old bank a friendly, convenient place. Start the thrift habit early in your family by opening savings accounts for your children at The Northern Trust today.

THE NORTHERN TRUST COMPANY

LA SALLE AND MONROE STREETS, CHICAGO 90

Member Federal Deposit Insurance Corporation

A welcome opportunity to again enjoy its famous quality

Because the Government has permitted the manufacture of beverage spirits during the month of August, a limited quantity of GORDON'S GIN will be produced. It will be the same GORDON'S GIN you have always known and appreciated... distilled in the same careful, deliberate manner that has made GORDON'S the world's most distinguished Gin for 175 years.

- *THE SAME FINE GIN*
- *THE SAME HIGH PROOF (94.4)*
- *THE SAME LIQUEUR QUALITY*

Drinks never taste thin with **Gordon's Gin**

100% Neutral Spirits Distilled from Grain

Distributors: Somerset Importers, Ltd., New York • Copyright 1944, Gordon's Dry Gin Co., Ltd., Linden, New Jersey

Add 20% Federal Excise Tax To Cosmetics, Jewelry, Luggage

Liggett's
THE REXALL DRUG STORES

CHICAGO—EVANSTON—JOLIET
FRIDAY AND SATURDAY

YOUR LIGGETT PHARMACIST

Soldier in The Civilian Health Army, Always At His Post, Rendering An Essential Service

BRING YOUR Rx TO LIGGETT'S

Bauer and Black **CURITY MASK 25¢**

For sickroom, mothers of infants, when you have a cold! Comfortable pouch shape for easy breathing.

3-Action Cream Oil Formula

WILDROOT
grooms hair without that slicked-down greasy look

$1.00 Size **79¢**

Stainless, greaseless and non-drying. Removes loose dandruff scales. Contains good for the scalp lanolin.

To Protect Sore Spots and Keep Corns from Developing

PROTECT-O-PADS
Blue Jay **23¢**

At first sign of irritation, eliminate friction with Protect-o-pad. Impregnated with mercurochrome.

Make-Up With *Evening in Paris Face Powder*

Make Ready For Romance! **1.00**

For that lush peaches and cream perfection that invites romance, use lovely Evening in Paris powder.

The Dry Underarm Method That Checks Perspiration Before It Starts!

5-DAY UNDERARM PADS 55¢

So wonderfully quick and simple. Just whisk one of the lotionized pads over your underarms... presto! perspiration and odor are thwarted for 1 to 5 days.

Special Stock-Up Price!
56 NAPPETTES
for **69¢** REG. 73c

These low-cost sanitary napkins are a best seller. Fluffy layer on layer of soft absorbent padding that stays soft; prevents chafing. Protection + comfort.

Rexall September Special!
Reg. 50c REXALL EYELO LOTION and Reg. 47c Puretest HALIBUT LIVER OIL CAPSULES, Plain, 50's
Both For **79¢** 97c VALUE

The children need the capsules for building resistance to colds, and you need the Eyelo to soothe eyes that ache from the strain of worry, sleeplessness, overwork.

4-★ SPECIALS

1.00 SIZE IRONIZED YEAST	(Limit 1)	49c
75c SIZE DOANS PILLS	(Limit 1)	42c
50c SIZE MOLLE SHAV. CREAM .	(Limit 1)	23c
1.00 SIZE MAR-O-OIL SHAMPOO ..	(Limit 1)	49c
50c SIZE LYONS TOOTH POWDER	(Limit 1)	23c
FULL QUART MILK OF MAGNESIA		34c
FULL QUART FLIT INSECTICIDE		27c
50c SIZE WOODBURY SHAMPOOS .	(Limit 1)	21c
1.25 SIZE ABSORBINE JR.	(Limit 1)	69c

More Rexall SEPT. SPECIALS

Reg. 25c Rexall DENTURE ADHESIVE POWDER	19¢
Reg. 39c Puretest SODIUM PERBORATE, 4 ounces	33¢
Reg. 33c Rexall MILK of MAG. TOOTH POWDER	29¢
Reg. 50c Riker's VIOLET CERATE CREAM, 3 oz.	39¢
Reg. 49c Mascal's ALMOND LOTION, Full Pint	39¢
Reg. 55c Riker's ILASOL BEAUTY LOTION, Large	47¢
Reg. 25c Rexall BABY COUGH SYRUP, 3 oz.	19¢
Reg. 35c Rexall BLACKBERRY COMPOUND, 2 oz.	29¢
Reg. 25c Rexall EARACHE RELIEF, 2 drams	19¢

SQUIBB MILK of MAGNESIA 12 ounces	33c
PALMOLIVE COMPLEXION SOAP	6c
DR. WEST MIRACLE TUFT Tooth Brush	50c
BARBASOL Shave Cream 75c Size, 8 ounces	59c

VITAMINS

The Whole Battery of Vitamins Plus Important Minerals
PURETEST REXALL PLENAMINS
72 for 2.59 — 144 for 4.79
All the essential vitamins, iron and liver extract in two capsules a day.

6 Vitamins and 3 Minerals in a Single Tablet
VIMMS
24 for 49c — 96 for 1.69
Multiple vitamin-mineral combination in easy-to-assimilate "tablet" form.

Nerves on Edge? Appetite Poor? If It's **B-COMPLEX** *You Need, Get* **BEZON**

Month's Supply WHOLE, NATURAL Vitamin B-Complex **1.98**

Not just the usual five, but all 22 factors of the vitamin B-complex derived entirely from natural sources.

VITAMIN SPECIALS

Reg. 49c Puretest (Rexall) A, B, D, G CAPSULES (25's)....	37c
Reg. $1.49 Puretest (Rexall) A, B, D, G CAPSULES (100's)..	1.19
Reg. $1.49 Puretest (Rexall) ALPHACAPS (Vit. A) 100's.....	1.29
Reg. $1.29 Puretest (Rexall) BREWER'S YEAST, 100 tablets.	1.09
Reg. 65c Puretest (Rexall) C.L.O. Concentrate Caps. 25's	57c
Reg. $1.39 Puretest (Rexall) YEAST & IRON Tabs. (250's)...	98c

COLGATE DENTAL CREAM, Giant Size **37¢**

CHIC Easy To Give Yourself PERMANENT WAVE **59¢** 2c tax only

IODENT TOOTH PASTE, Large Size **37¢**

J & J BABY POWDER, 50c Size-10 Oz. **39¢**

LADY ESTHER FACE POWDER, 55c Size **39¢**

CHEN YU LIPSTICK (Made in U.S.A.) **1.00**

SCHICK INJECTOR RAZOR BLADES **20 for 69¢**

DRENE SHAMPOO, $1.00 Size **79¢**

ALKA SELTZER 60c Size, 25 TABLETS **49¢**

POPULAR SMOKING TOBACCOS

PRINCE ALBERT, 16 oz.	71c
VELVET, 16 oz.	71c
GRANGER, 16 oz.	65c
BOND STREET, 16 oz.	1.25
BOND STREET, 8 oz.	65c
REVELATION, 16 oz.	1.59
REVELATION, 8 oz.	85c

SUPerior 0200 Public Information Service
SUPerior 0260 Sports Bulletin Service
SUPerior 0100 Want Ads—General Business
For faster service 3 Tribune Phone Numbers

Chicago Daily Tribune
THE WORLD'S GREATEST NEWSPAPER

TIGERS PLAY 2; CAN CLINCH PENNANT TODAY

WILDCATS SET FOR BADGERS, COACHES HOPE

They Are None Too Sure of It, Tho.

BY EDWARD PRELL.

If a Northwestern university player makes a spectacular sweep down the field and triumphantly plants the football back of his own goal line in Dyche stadium tomorrow afternoon, don't be surprised. If one of the zealous University of Wisconsin athletes makes the same gridiron faux pas, don't be too shocked, either.

Maybe this is going a trifle too far in the field of what may happen, but it was suggested by the attitude yesterday of Wes Fry, the Wildcats' line coach. Fry was the team's spokesman in the absence of Lynn Waldorf, the head man, who was stymied by a cold.

Almost Strangers to Coaches.

"A lot of unusual things may come to pass Saturday," he predicted. "The fans are sure to see some plain and fancy fumbling and unusual types of pass interceptions and receptions. Why? Because the football players and the coaches are almost perfect strangers."

Fry then pointed out that of the 140 spring football candidates at Northwestern, only seven had been viewed previously by the coaches on a football field. Most of the Wildcats are navy students and Fry had a good word for them. Their only free time is from 4:30 to 6 p. m., he said, and that's practice time. This means the boys have chosen to play football in preference to any number of other activities.

Expect Much Scoring.

The Northwestern line coach predicted that the 30,000 fans will see a high scoring battle. "It may be just a question of which team scores last," said Wes.

Then he mentioned that the Badgers always have been difficult antagonists, which prompted Publicist Walter Paulison to interrupt with the announcement that the Badgers have won 14 games to the Wildcats' 11 in the series which started in 1890. Four other contests ended in deadlocks.

Especially do Fry and the other Wildcats remember Wisconsin's 20 to 13 victory of 1938 and the 20 to 19 triumph of 1942, achieved during the Harry Stuhldreher regime. Last year the Wildcats practically annihilated the Badgers in a 41 to 0 rout, but it was an off year for Wisconsin and everything's equal this time, with the rivals' big name athletes out of the picture.

They're Wary of Girard.

That's why there is room for new stars and surprising hi-jinks. One standout could be Earl [Jug] Girard, the 18 year old Badger from Marinette, who already is being compared with Elroy Hirsch, the recent Badger great. Girard has been outstanding in Wisconsin's scrimmages and the Wildcats have been warned that he is a dangerous fellow.

"We're going into this game blind," said Fry. "Wisconsin hasn't yet played a game and all we know about the team is what we've read in the papers. Stuhldreher is a cagey coach and we never know exactly what to expect. He may toss a five man line against us, tho he usually uses a basic six man line. But last year he confronted us with a tight seven man line. We'll just have to hope we play 'em right."

BADGER SQUAD CHOSEN.

Madison, Wis., Sept. 28 [Special]. —Coach Harry Stuhldreher today selected 36 University of Wisconsin football players to make the trip to Evanston, Ill., for their opening game of the season against Northwestern Saturday.

The Badgers had an easy workout today, efforts being made to improve the timing of the attack. The squad also was given another look at the Wildcat offense. All squad members are in good shape except Jim Kusa, veteran guard, who will not make the trip because of a leg injury.

The Badgers will limber up tomorrow before the majority of the squad leaves for Evanston. The navy trainees will not entrain until early Saturday morning, due to an examination tomorrow night. The complete traveling squad follows:

ENDS—Ed Bahlow, Carroll Lohr, Roger Laubenheimer, Pat Weber, Jack Mead, Ed Price.

TACKLES—Bud Elliott, Clarence Esser, Del Hanke, M. Meyer, John Schwartz, Charles Dunfee.

GUARDS—Nick Collias, John Davey, Hank Fricke, Wray George, Bob McKern, Bob Wieske.

CENTERS—Don Cusack, Bob Fick, Jack Haese.

QUARTER BACKS—Nick Holmes, Irv Pittelman, Jim Reidinger, Allen Shafer.

HALF BACKS—Dick Carpenter, John Fea, Earl Girard, Larry Scott, Jim Ackeret, Dick Botham, Joe Campbell, Bob Hecker.

FULL BACKS—T. A. Cox, Eric Kitsman, Jerry Thompson.

LEO DUROCHER SIGNS FOR 1945 WITH DODGERS

Brooklyn, N. Y., Sept. 28 (AP).—Leo Durocher, manager of the Brooklyn Dodgers since 1939, today signed a one-year contract to pilot the club in 1945.

This is the first year the Dodgers have been out of the first division since Durocher succeeded Burleigh Grimes. The club finished third in 1939, second in 1940, won the national league pennant in 1941, was runner-up to the Cardinals in 1942 and wound up third last year.

THEY'RE KEYED UP FOR CONFERENCE DEBUTS

Capt. Ray Justak, Northwestern university guard, will be one of the bulwarks of the Wildcats' line in tomorrow's football game against Wisconsin in Dyche stadium.

Some of the power which the Badgers hope to generate against the Wildcats will be provided by Jerry Thompson, listed as the probable starter at full back.

Oral Congdon, a sturdy freshman, has been making a strong bid for a starting berth at N. U. Tomorrow's contest will be the Big Nine opener for both Wildcats and Badgers.

55,000 TO WATCH IRISH AND PITT PLAY TOMORROW

BY WILFRID SMITH.
[Chicago Tribune Press Service.]

Pittsburgh, Pa., Sept. 28.—Fifty-five thousand are expected to watch the Pittsburgh-Notre Dame football game here Saturday afternoon, according to Jimmy Hagan, director of athletics, who is willing to add or subtract 5,000 from his base figure depending on the weather. This crowd obviously is a tribute to wartime intercollegiate football and, in particular, to the esteem this metropolitan area has for the rivalry with Notre Dame.

Only one of the Pitt players who started last year's game here against the Irish will have an opening assignment Saturday. He is Francis Mattioli, 205 pound senior left guard, who Coach Clark Shaughnessy declares is as fine a lineman as any college team has had in any year. Notre Dame will bring five monogram winners from its 1943 national championship squad. Capt. Pat Filley, left guard, is the only one, however, who started last year's game and he will not have that honor Saturday because of a knee operation.

It Was No Contest.

The almost complete turnover in personnel has not affected the status of Saturday's game unless it has served as excuse for Pitt to forget that a more experienced Irish team last year walloped the overmatched Panthers, 41 to 0.

Today Pitt is a much better squad. It has beaten West Virginia, 26 to 13, a game Shaughnessy says was necessary to give his boys a chance against Notre Dame, which is without benefit of preliminary competition.

"From tackle to tackle," Shaughnessy said today, "we should hold our own with Notre Dame. Our ends are smaller. They'll be outweighed at least 15 pounds and none of our starting backs will approach the Irish backs in weight. But our team is faster than last year."

Clark Fears Mistakes.

The veteran coach, like all his associates this season, fears misplays by inexperienced men. He declines to predict the outcome Saturday, but one has the impression that nothing that happens in Pitt stadium would surprise him. The Panthers are improved and Notre Dame, untried, may have declined from the high standard of the 1943 title campaign.

Pitt will have four men in addition to Mattioli in the starting lineup who played against the Irish last year. They are Ralph Hammon, 201 pound junior center from Fulton, Mo.; George Ranii, 210 pound sophomore right guard; Joe De Frank, 209 pound left tackle, and Tommy Kalmanir, 165 pounder from Jerome, Pa., who will start at left half back.

NOTRE DAME PICKS 35.

Notre Dame, Ind., Sept. 28 [Special]. — Notre Dame finished its heavy work this afternoon for the opener in Pittsburgh Saturday, with a two hour dummy scrimmage against Pitt plays on a muddy field.

Coach Ed McKeever announced the following 35 man traveling squad:

ENDS—Bill O'Connor, Mike Davlin, Mark Limont, Bob Skoglund, Tom Guthrie; Tony Cash.

TACKLES—George Sullivan, Ken Schuster, Joe Kelly, John Adams, Pete Berezney, Johnny Glaab.

GUARDS—John Mastrangelo, Capt. Pat Filley, George Martz, Jim Dailer, Fred Rovai, Johnny Fallon, Ed Fay.

CENTERS—Ralph Stewart, John Ray, Art Statuto, Tom Schreiber.

QUARTER BACKS — Frank Dancewicz, Joe Gasparella, Ed Clasby.

HALF BACKS—Chick Maggioli, George Terlep, Art Fitzgerald, Bob Kelly, Frank Ruggerio, Steve Nemeth.

FULL BACKS—Elmer Angsman, Rudy Krall, John Corbisiero.

Rain Plays No Favorites as Sox Loaf, Too

(The Cubs, who were not scheduled yesterday, will open a series with the Braves in Boston today. Story on next page.)

BY EDWARD BURNS.

The White Sox yesterday were just like the big teams in the American league—they got rained out. That their scheduled opener with the Boston Red Sox could not be played was made known before noon, but there still is pondering as to when it will be played off. This will be announced tonight, it was said.

Insofar as the White Sox are concerned, it would matter little if all the four games scheduled with Boston were washed down some babbling brook. But Boston still has fourth place money to protect, and against its most beloved cousins, the White Sox having beaten them only three out of 18 this year.

Boston Wants More Rain.

If all four Boston games were rained out, however, the Indians couldn't rise to fourth. So a full schedule here is more desirable for Cleveland than any other team, provided the White Sox win them all. And while the Bostons were losing four the Indians would have to win four to finish in fourth place, a game ahead of the Red Sox.

The White Sox, tho they have been weary since midseason, are said to be willing to finish out the season if for no other reason than to fight for the sixth place spot they now hold by a margin of one game over the Philadelphia Athletics. The latter, by the way, are scheduled to do that playing against Cleveland.

They May Finish Seventh.

Seventh place would brand the 1944 outfit the worst flop, statistically, since the 1934 crew, which finished last. And Jimmy Dykes was able to duck full responsibility for that failure because he didn't take over until May 9, three weeks after the season began.

The Red Sox and the White Sox are scheduled to play tonight, leaving Saturday and Sunday for the arranging of a double header. If it rains tonight there may be double headers tomorrow and Sunday. Or possibly a twilight-night double header tomorrow and an afternoon double header Sunday.

Former Bear to Coach Line at Mount Carmel

Johnny Wiatrak, a graduate of the University of Washington and former center on the professional Los Angeles Bulldogs, Detroit Lions and Chicago Bears, has been signed as line coach at Mount Carmel High school, the Rev. Terence Fitzgerald, O. Carm, director of athletics, announced yesterday. Wiatrak was released by the Bears this week.

MICHIGAN SEEKS ELIMINATION OF RAGGED BLOCKS

Ann Arbor, Mich., Sept. 28 [Special].—Dripping skies and muddy turf provided Michigan's football squad today with opportunity to experiment on rainy day play, should that knowledge become necessary for Saturday's game here with Indiana university.

Coach H. O. [Fritz] Crisler broke off the defensive drills, which had occupied his squad's attention most of the week, to spend nearly an hour on correcting downfield blocking assignments. Admitting that the Wolverine blocking has been ragged in their first two games, Crisler concentrated on drills patterned with the intention of letting his long distance scoring threats, Bob Nussbaumer and Gene Derricotte, get out into the open.

Crisler indicated tonight that Milan Lazetich of Anaconda, Mont., who replaced the injured Art Leroux at tackle against Marquette, has won the regular starting assignment at that berth.

HOOSIERS HAVE LIGHT DRILL.

Bloomington, Ind., Sept. 28 [Special].—Coach A. N. [Bo] McMillin sent the Indiana football team thru a light practice session this afternoon before leaving with 34 players late today for Jackson, Mich., where the squad will await Saturday's game with Michigan in Ann Arbor.

Pass defense was stressed today, as the Hoosiers worked out methods of stopping the Wolverine passing combination of Bill Culligan and Dick Rifenburg.

Del Russell, freshman end, has been switched to defensive half back after showing promise in the Indiana pass defense maneuvers. Bob Hoernschemeyer, Ed McLean and Abe Addams, all half backs, also stood out as the squad practiced against Michigan aerials. Freshman Bill Bammer has shown improvement in the line, McMillin said, and will be used at guard or tackle Saturday.

WILLIE PEP RISKS CROWN AGAINST WRIGHT TONIGHT

New York, Sept. 28 (AP).—Willie Pep has been installed the favorite over Chalky Wright in their 15 round featherweight championship fight in Madison Square garden tomorrow night.

Pep, winner of 78 in 79 pro fights, won the title from Wright in the same ring on Nov. 20, 1942. Wright established himself as the No. 1 contender by taking 20 of 21 verdicts since then, losing only to Lulu Costantino in Cleveland.

The champion has won 11 contests in a row since receiving his medical discharge from the navy last January. Pep is the first discharged champion to put his title on the line.

Mike Jacobs, 20th century promoter, expects the box office figures to reach $80,000. Their 1942 match drew $71,868.

NAVY BARS TWO ILLINI REGULARS FROM FOOTBALL

Zatkoff and Ellison Lost for Season.

Champaign, Ill., Sept. 28 [Special].—The University of Illinois football team lost two of its regulars today, End Sam Zatkoff, who was to have served as acting captain against Great Lakes Saturday, and Guard Jim Ellison, because of a navy ruling barring members of a ship's company from playing on any team representing a university.

The two men are stationed here as physical instructors in the V-12 navy unit attached to the university. They also had enrolled in regular university classes, carrying enough work to satisfy Western conference and Illinois athletic eligibility requirements.

Played with Bluejackets.

Zatkoff, 198 pounder from Hamtramck, Mich., was on the Great Lakes squad last season and after transfer to Illinois reported for this year's Illini eleven. He played 60 minutes in last Saturday's 26 to 18 victory over Indiana. Ellison did not play in the Indiana contest, having joined the squad only this week, but was expected to start against the Bluejackets.

John Orr is expected to start in place of Zatkoff in the Great Lakes game, while Frank Hurtee is likely to receive the guard assignment that would have gone to Ellison.

The naval ruling, issued by the chief of the bureau of navy personnel in Washington, does not affect Illinois squad members in the navy V-12 program who are stationed here strictly as students, but does bar Zatkoff and Ellison for the full season.

Blow to Illini Hopes.

As members of the ship's company, they are part of the V-12 administrative staff. The bureau of personnel announced from Washington that such men may not participate in college athletics of any kind and that a directive to that effect is being sent all schools having naval student programs.

Coach Ray Eliot of the Illini termed the ruling "a terrible shock and a blow to Illinois destiny in football this fall." He said it leaves Illinois in a position of having to start nine freshmen against Great Lakes.

Today's losses brought to eight the number of Illinois players who will miss the Great Lakes game. The total includes three guards, two centers, and three ends. Guards out are Larry Forst, Chicago, and Art Demeter, Whiting, Ind., both with injuries, and Ellison. Centers missing are George Bujan, Christopher, Ill., and Emil Tomanek, Cicero, Ill., both injured. Ends lost are Fred Jacobeit, Chicago, and Bill Perry, Salem, Ill., also injured, and Zatkoff.

BLUEJACKETS ALSO LOSE TWO.

Great Lakes yesterday lost the services of Center Bill Baughman and Half Back Don Mangold for tomorrow's game with Illinois at the center. Baughman suffered a recurrence of a groin injury, while Mangold suffered a fractured small finger on his left hand.

Jim Reeder, former Illinois star, moved from the second team to right tackle on the first and was named Bluejacket captain for the game.

BLACKHAWKS LEAVE TONIGHT FOR FALL CAMP

A party of 10 Blackhawk hockey players and officials will leave tonight for their fall training quarters in Hibbing, Minn., where they will begin drills on Sunday. They will be joined in Hibbing by other players traveling from the east, west, and north. The Chicago delegation will include President Bill Tobin, Manager Paul Thompson, Publicitor Joe Farrell, Trainer Frank Bowman, Johnny Gottselig, Mush March, Earl Seibert, Bill Thoms, Robert Dennison, and Pete Horeck. Horeck is the 21 year old left wing who led Cleveland of the American league in goal scoring last season.

The Hawks will train in Hibbing until Oct. 24, when they will return to Chicago to polish off their preparations for their league opener against Toronto in the Chicago Stadium on Oct. 29.

College Football

GAMES TODAY.
Kansas at Denver.
Arkansas at Oklahoma A&M.
Wake Forest at Georgia.
Auburn at Howard.
Swarthmore at Temple.
St. Olaf at St. Mary's.
Cornell College at Drake.

In the WAKE of the NEWS

BY ARCH WARD.

THE WAKE'S forecast on this week's college football games follows:

Mid-West.

Notre Dame, 21; Pittsburgh, 7.
Great Lakes, 14; Illinois, 6.
Michigan, 13; Indiana, 7.
Minnesota, 20; Nebraska, 0.
Northwestern, 21; Wisconsin, 10.
Ohio State, 14; Missouri, 0.
Purdue, 14; Marquette, 7.
Michigan State, 20; Scranton, 0.
Carbondale Teachers, 18; Charleston Teachers, 6.
DePauw, 14; Ohio Wesleyan, 7.
Oklahoma, 14; Norman Navy, 7.
Kansas State, 13; Wichita, 0.
Iowa State, 20; Gustavus Adolphus, 0.
Kansas, 13; Denver, 6.
Cornell [Ia.], 13; Drake, 0.
Wabash, 7; Illinois Wesleyan, 0.
De Kalb Teachers, 7; Elmhurst, 0.

Far West.

Southern California, 18; College of Pacific, 7.
U. C. L. A., 14; California, 7.
Washington, 38; Whitman, 0.
Alameda Coast Guard, 27; Nevada, 0.
San Diego Naval, 32; Compton, 6.

South.

Louisiana State, 14; Alabama, 7.
Tennessee, 13; Kentucky, 6.
Auburn, 20; Howard, 0.
Georgia Tech, 20; Clemson, 6.
Florida, 19; Mississippi, 6.
Georgia, 14; Wake Forest, 6.
Virginia M. I., 30; Catawba, 0.
Maryland, 21; Hampden Sydney, 0.
Virginia, 14; North Carolina State, 7.
Arkansas, 14; Oklahoma Aggies, 7.
Southern Methodist, 14; N. T. A. C., 6.
Texas, 20; Southwestern, 7.
Texas A. & M., 14; Texas Tech, 0.
Lubbock Air Field, 14; Texas Christian, 7.
Rice, 13; Randolph Field, 7.
Richmond Air Base, 13; Richmond, 0.

East.

Army, 14; North Carolina, 0.
Navy, 20; North Carolina Pre-Flight, 7.
Columbia, 13; Union, 0.
Cornell, 20; Bucknell, 0.
Dartmouth, 21; Holy Cross, 6.
Duke, 20; Pennsylvania, 7.
Brown, 13; Tufts, 0.
Colgate, 14; Rochester, 0.
Coast Guard Academy, 13; Yale, 12.
Temple, 7; Swarthmore, 0.

Sudden Thoughts.

One of life's lesser mysteries is how two women of opposite tastes and habits can pick out the same hats.—Augie, the Miller.

The reason so many folks from small towns became celebrities and traveled farther in the world than big town people is because there is so much more they want to get away from.—The Creek Fisher.

* *

Wounded in Action.

Above all else tonight I wish
That I could stand beside your bed,
Within that room of gallant men
Where angel nurses softly tread.
What would I give to touch your hand,
To look upon your face, my son,
And by love's measure then impart
Our humble pride in all you've done.

Your fine young life so dear to us
Was spared, we're thanking God, indeed;
And thus we leave you in His care,
Content He knows your smallest need. —Hilda Butler Farr.

* *

Glasow's Gloombusters.

Wherever Stalin sits will be the head of the peace table.

Every dog has his day and let's hope the dogs of war have had theirs.

Instead of two chickens in every pot we have two government pay rollers for every taxpayer.
—Arnold Glasow.

* *

Do You Remember 'Way Back When:

Mathematics was called "numbers" on our school report cards?—Mujie.

Tricycles were velocipedes?—Ann Van.

We had taffy pulls in the kitchen?—Kenneth Robert Sandberg.

* *

Larmer's Ledger.

Uncle Willie finally has located Rhett Butler. Says he's been working in the clubhouse as a butler for the Cincinnati Rhetts ever since Bill McKechnie became convinced the pennant was "Gone with the Wind."

The French claim they caught a collaborationist refereeing a football game. He kept running from one side to the other.

Can't do a thing with that kitten of mine. Keeps running around the house like mad. Maintains he's going to Northwestern and become a Wildcat. —Paul Larmer.

* *

Home Front "Heroes."

Poor Ernie Kretz was recently
Reduced to the verge of a stroke
By the caustic commentaries
Of a most unthinking bloke,
Who seemed to feel the array of foods
Was not lavish enough for his choice,
And openly spoke his disfavor
In that you-know-what-kind of a voice.

Now I think that if I were a restaurant man
There's just one little thing I'd do:
I'd set up a neat little printed card
Proposing a point of view;
And I'd hand such fellows this printed thought,
Asking the question outright:
"I wonder how our boys in prison camps
Would like THIS for supper tonight?"
—Jazbo of Old Dubuque.

Famous Last Words.

We don't concede any putts here. —La-X Charley.

Don Hutson—I'm thru with foot-

ball.—Ray Cvikota.

Gosh, I had forgotten how beautiful you are!—Virgie, the Receptionist.

* *

Design for Living.

I knelt at the knee of experience
And asked for the power to see
The fears and the pain and the heartaches
That some time might come to me.

I begged for the gift of foreseeing
The troubles that might lie in wait,
I pleaded a chance to avoid them
And thus thwart my predestined fate.

Experience, wise and all-knowing,
Refused to take heed of my plea,
Contending that men worth the living
Should live out their full destiny.

For life isn't all song and laughter,
There's grief, disappointment, and pain;
We welcome the sunlight with gladness
Because of the clouds and the rain.

The sum and the substance of living
Means taking the fun with the strife:
It's making the best of the bargain,
And making the most of your life. —Ray Medland.

* *

This Changing World.

When you applied for a job in the old days it was "How long have you been working, any experience, references, etc.?" Now it's "You're hired. What can you do?"
—Jim's Girl.

* *

Add Similes.

As impartial as a penny scale.
As fascinating as a fire at night.
As mercenary as a slot machine.
—Henry Spetter.

* *

The Power of the Press.

Headline from the Belvidere [Ill.] Republican via Irene's Boss.
FIVE JAP ADMIRALS KILLED BY UNITED PRESS.

* *

The Wake Depends Help!
Upon its Friends Help!

* *

Thinkograms.

A man is rich or poor according to what he is, not according to what he has.

Nine men out of 10 earn the money the 10th man gets.
—Josephine Griffin.

Ten Years Ago Today—The Cardinals took the National league lead as Brooklyn whipped the Giants, 5 to 1.

Major Leagues

AMERICAN LEAGUE.

	W.	L.	Pct.	G.B.
Detroit	86	64	.573	....
St. Louis	85	65	.567	1
New York	83	67	.553	3
Boston	75	75	.500	11
Cleveland	72	78	.480	14
CHICAGO	69	81	.460	17
Philadelphia	68	82	.453	18
Washington	62	88	.413	24

YESTERDAY'S RESULTS.
All games postponed.

GAMES TODAY.
*Boston at Chicago. †Wash. at Detroit.
†N. Y. at St. Louis. †Phila. at Cleveland.
*Night game. †Double header.

NATIONAL LEAGUE.

	W.	L.	Pct.	G.B.
St. Louis	104	47	.689	....
Pittsburgh	89	61	.593	14
Cincinnati	88	63	.583	16
CHICAGO	74	76	.493	29
New York	65	86	.430	39
Boston	63	88	.413	41
Brooklyn	61	90	.404	43
Philadelphia	59	91	.393	44

YESTERDAY'S RESULTS.
St. Louis .... 2; New York 0
Cincinnati ... 10; Brooklyn 6
Chicago at Boston to be played as part of double header Sunday.
Only games scheduled.

GAMES TODAY.
Chicago at Boston. St. Louis at N. Y.
Cincinnati at Brkln. Pittsb. at Phila.

NEED DOUBLE TRIUMPH, PLUS YANKEES' HELP

New Yorkers Must Beat Browns Twice.

The red hot American league pennant race was at a standstill yesterday as the result of rain in both Detroit and St. Louis, but it will be resumed today with double headers in both cities. The Tigers, leading the second place St. Louis Browns by a full game as a result of Wednesday's battling, will face the eighth place Washington Senators while the Browns meet the third place Yankees in Sportsman's park.

The Tigers could clinch the pennant today by winning twice while the Yankees are taking a pair from the Browns. In that case, Detroit would have a three-game margin over both the other contenders with only two games left to play.

The standings tonight then would be:

	W.	L.	Pct.	G. B.	T. P.
Detroit	88	64	.579	....	2
New York	85	67	.559	3	2
St. Louis	85	67	.559	3	2

Detroit will conclude its season in the four game set with Washington while the Browns have the same assignment against New York. If the Tigers win only one of their

Ruffus Gentry.

Nelson Potter.

four remaining games, the Browns would have to capture three of theirs to finish on top. In that case the final standings would read:

	W.	L.	Pct.	G. B.
St. Louis	88	66	.571	....
Detroit	87	67	.565	1
New York	84	70	.545	4

If Detroit divides its four contests with Washington and St. Louis does the same against the Yankees, the standings would be:

	W.	L.	Pct.	G. B.
Detroit	88	66	.571	....
St. Louis	87	67	.565	1
New York	85	69	.552	3

The Yankees' chances are remote but they COULD come thru by sweeping their four games with the Browns while the Senators are taking Detroit four straight. That would make it:

	W.	L.	Pct.	G. B.
New York	87	67	.565	....
Detroit	86	68	.558	1
St. Louis	85	69	.552	2

It Could Be a Tie.

The Browns could throw the race into a two-way tie by winning three out of four from the Yankees while the Tigers and Senators are breaking even. If that happened the standings would be:

	W.	L.	Pct.	G. B.
Detroit	88	66	.571	....
St. Louis	88	66	.571	....
New York	84	70	.545	4

A three-way deadlock for the flag would result if the Tigers lost four straight while the Yankees were winning three out of four in St. Louis.

The Tigers will call on Pitchers Ruffus Gentry who has won 11 games while losing 14, and Stubby Overmire [11 and 11] today. Washington's mound selections will be Johnny Niggeling and Roger Wolff. The Senators have lost 15 out of 18 against Detroit this season.

The Yankees will count upon Ernie Bonham and Hank Borowy to flatten the Browns today. The Yankees have won 10 out of 18 battles with the Browns this season and four out of seven played in St. Louis. Nelson Potter and Jack Kramer will be on the firing line for the Browns.

PROBABLE MAJOR LEAGUE PITCHERS IN GAMES TODAY

New York, Sept. 28 (AP).—Probable pitchers for tomorrow's major league games with won and lost records:

AMERICAN LEAGUE.

New York at St. Louis [2] — Bonham [12-8] and Borowy [17-11] vs. Kramer [16-13] and Potter [18-7].

Washington at Detroit [2] — Niggeling [10-7] and Wolff [4-15] vs. Gentry [11-14] and Overmire [11-11].

Philadelphia at Cleveland [2]—Black [9-12] and Flores [9-11] vs. Gromek [10-9] and Harder [12-9].

Boston at Chicago [Night]—Cecil [3-5] vs. Lopat [11-10].

NATIONAL LEAGUE.

St. Louis at New York—Wilks [17-3] vs. Melton [2-2].

Cincinnati at Brooklyn—Heusser [13-10] vs. Chapman [4-3] or Davis [10-11].

Pittsburgh at Philadelphia—Ostermueller [13-7] vs Barrett [11-18].

Chicago at Boston—Derringer [7-12] vs. Tobin [17-19].

MOON MULLINS

MUELLER SETS CATCHING MARK; REDS WIN, 10-6

Cincinnati Receiver Plays 152d of Season.

Brooklyn, N. Y., Sept. 28 (AP).—The Cincinnati Reds defeated the Brooklyn Dodgers, 10 to 6, today, to move within one and a half games of the second place Pittsburgh Pirates.

Catcher Ray Mueller celebrated his record breaking day with three hits to drive in two of the Reds' runs. He caught his 152d game of the season to break the old mark set by Ray Schalk of the Chicago White Sox in 1920. It was also Mueller's 214th consecutive game, a string begun last year.

Cincinnati.	Ab	H	P	A	Brooklyn.	Ab	H	P	A
Williams,2b	5	0	1	2	Miksis,3b	5	0	1	2
Clay,cf	4	2	3	0	Aderholt,lf	5	3	3	0
G.Walker,rf	5	3	2	0	Galan,cf	4	2	3	0
M'C'rm'k,1b	4	1	10	1	F.Walker,rf	4	2	3	0
Mueller,c	5	3	3	0	Schultz,1b	4	1	6	0
Tipton,lf	4	1	6	0	Bragan,c	4	0	5	0
Mesner,3b	5	1	0	3	Stanky,2b	4	1	2	1
Miller,ss	3	1	2	5	Brown,ss	3	1	4	6
Gumbert,p	1	0	0	1	Herring,p	1	0	0	1
Fox,p	0	0	0	0	Wells,p	0	0	0	0
*Crabtree	1	1	0	0	Zachary,p	1	0	0	0
Shoun,p	3	1	0	0	†Bordag'ray	1	1	0	0
					Branca,p	0	0	0	0
					‡Olmo	1	1	0	0
	40	14	27	11		37	12	27	10

*Batted for Fox in fourth. †Batted for Zachary in sixth. ‡Batted for Branca in ninth.

Cincinnati ....000 901 000—10
Brooklyn ....230 001 000— 6

Runs—Cincinnati: Clay [3], G. Walker, McCormick, Mueller, Tipton, Mesner, Miller, Crabtree; Brooklyn: Aderholt [2], Galan, Brown [2], Herring. Runs batted in—Galan [3], Schultz, Miksis, McCormick [3], Mesner [2], Crabtree, Williams, G. Walker, Mueller [2], Bordagaray. Error—Aderholt. Two base hits—Tipton, Mesner, Bordagaray, Miller, Olmo. Three base hits—Aderholt, F. Walker. Home run—McCormick. Stolen base—Clay. Double plays—Miller to Williams to McCormick; Miksis to Stanky to Schultz; Miller to McCormick. Left on bases—Cincinnati, 9; Brooklyn, 5. Bases on balls—Shoun, 1; Wells, 1; Zachary, 2; Branca, 2. Struck out—Shoun, 1; Zachary, 2; Branca, 1. Hits—Gumbert, 7 in 1 2-3 innings; Fox, 1 in 1 1-3; Shoun, 4 in 6; Herring, 6 in 3 [none out in fourth]; Wells, 2 in 0 [pitched to three batters in fourth]; Zachary, 3 in 3; Branca, 3 in 3. Hit by pitcher—Zachary [McCormick]. Winning pitcher—Shoun. Losing pitcher—Wells. Umpires—Goetz, Reardon, and Sears. Time—1:58. Attendance—1,018.

CARDS WIN, 2 TO 0.

[At New York.]

St. Louis.	Ab	H	P	A	New York.	Ab	H	P	A
Martin,cf	5	2	2	0	Rucker,cf	4	0	1	0
Garms,cf	4	1	1	0	H'mann,2b	4	1	3	3
O'Dea,c	4	0	3	0	Sloan,rf	4	1	1	0
K'rowski,3b	3	0	2	1	Reyes,1b	4	1	15	0
Litwhiler,lf	4	2	4	0	Kerr,ss	4	1	1	6
Hopp,lf	0	0	0	0	Mead,lf	3	0	1	0
Antonelli,1b	4	2	10	1	Luby,3b	2	0	0	5
Fallon,ss	4	0	2	6	Mancuso,c	2	0	5	0
Verban,2b	4	0	3	2	*Treadway	1	1	0	0
Donnelly,p	2	0	0	0	†Nichols	0	0	0	0
					Berres,c	0	0	0	0
					Pyle,p	2	0	0	0
					Adams,p	0	0	0	0
	34	7	27	10		‡31	5	27	14

*Batted for Mancuso in eighth. †Ran for Treadway in eighth. ‡Ott batted for Pyle in eighth.

St. Louis ....000 001 010—2
New York ....000 000 000—0

Runs—St. Louis: Litwhiler, Kurowski. Runs batted in—Antonelli, Litwhiler. Errors—Litwhiler. Two base hit—Martin. Home run—Litwhiler. Stolen base—Kerr. Double play—Fallon to Verban to Antonelli. Left on bases—St. Louis, 8; New York, 5. Bases on balls—Pyle, 2; Adams, 1. Struck out—Donnelly, 2; Pyle, 4. Hits—Pyle, 7 in 8 innings; Adams, 0 in 1. Hit by pitcher—Donnelly [Luby]. Wild pitch—Donnelly. Losing pitcher—Pyle. Umpires—Boggess, Pinelli, and Ballanfant. Time—1:35. Attendance—1,363.

Boilermakers Go Thru Last Major Drill

Lafayette, Ind., Sept. 28 [Special].—The possibility that Morris Kaastad, fast charging 175 pound letter man, may start at right guard Saturday against Marquette was seen here this afternoon as Purdue's football squad went thru its last hard drill in preparation for the home opener with the Hilltoppers, who were impressive last week against Michigan.

Jim McMillen, veteran guard who started against Great Lakes, still was bothered by a slight shoulder injury and Coach Cecil Isbell moved Kaastad into the first string lineup. Isbell still was undecided on the right tackle assignment, but will make a choice between Ken Glaesner and Tom Hughes.

With the exception of the two positions in question, Isbell intends to stand pat on the same combination that started the season's opener against Great Lakes. Most of this afternoon's drill was devoted to pass defense.

MARQUETTE LOSES RUDAN.

Milwaukee, Wis., Sept. 28 (AP).—Navy doctors today informed Coach Tom Stidham of Marquette university that Full Back Johnny Rudan will not be permitted to make the trip to Purdue for Saturday's game. Rudan has an infected leg. Stidham said that Frank Kosikowski, end, another casualty, will accompany the squad, but probably will not play.

The Hilltoppers expect to work out here tomorrow and will not entrain for Lafayette until early Saturday. A squad of 35 will make the trip.

DI MAGGIOS MAY MARRY AGAIN, FRIEND BELIEVES

HONOLULU, T. H., Sept. 28 (AP).—Friends of Joe Di Maggio, former New York Yankee baseball star, say he is hopeful of a reconciliation and remarriage with his divorced wife, Dorothy Arnold, actress.

"They are really in love," one intimate of the ball star said today.

"It seems it took a divorce to straighten out their difficulties and make them realize how much each loved the other. Joe telephoned Dorothy recently he was very anxious to be reunited."

Joe has been transferred from the 7th army air force special service section to the Pacific wing air transport command. If he gets a flying assignment between Honolulu and California friends say the star and his ex-wife probably will see lots of each other and may remarry.

Bay Meadows Asks for Six More Days of Racing

San Mateo, Cal., Sept. 28 (AP).—Bay Meadows race track, thru General Manager William P. Kyne, today applied to the California racing board for a six day extension of its current meeting, the extra dates to start Oct. 23 and end Oct. 28.

SMILIN' JACK

Some Cubs Go Home; Others Face Boston

BY IRVING VAUGHAN.

[Chicago Tribune Press Service.]

Boston, Mass., Sept. 28.—The fourth place Cubs, who were not scheduled today, will get busy tomorrow on the few items remaining on their 1944 schedule. They will open a four-game series with the Braves, two of the four on Sunday afternoon, after which the Chicago entry will disband for the winter.

Some already have departed, among them Manager Charley Grimm, Claude Passeau and Dom Dallessandro and a few others, who can be spared, may get under way before the concluding exercises on Sunday.

Among those thinking of calling the season off no later than Saturday is Phil Cavarretta, but his departure time may be influenced by what he is able to do with his bat in the next two games. He is trying to attain the 200-hit mark, from which he is four removed.

Charles Gassaway, the left hander recently acquired from the Brewers, will start tomorrow's opener against the Braves.

No Chance for Any New Golf Balls in 1945

BY CHARLES BARTLETT.

Any roseate dreams of new golf balls entertained by followers of the fairway sport were blasted yesterday by L. E. Coleman, president of the Golf Ball Manufacturers' association, during the organization's semi-annual meeting in the Morrison hotel.

Coleman made it plain that the only solution to the ball shortage, which reached the critical stage during the last season, will be for all players to turn in used balls for reprocessing during winter months.

"Recent publicity attending the government's allocation of synthetic rubber to golf ball thread makers," Coleman said, "seems to have stampeded the golfing public into believing that golf ball manufacturers will have new golf balls ready for the 1945 season.

"The facts are that, at the suggestion of the army, a small amount of synthetic rubber was allocated for experimental purposes. If, as and when such experiments prove fruitful, all golf balls thus produced will go to the branches of the services engaged in the urgent work of service men's rehabilitation.

Twin Orchard will be the scene of an exhibition match Sunday afternoon, sending By Harcke, the home professional, and Corp. Chick Harbert of the air WAC recruiting force, against Jim Foulis of Ruth Lake and Charley Penna of Beverly.

Mrs. Charles Dennehy of Onwentsia, president of the Women's Western Golf association, is asking members who attend the annual meeting and election of officers at the Racquet club on Oct. 16 to bring putters with them. These will be turned over to the Vaughan General hospital, where the W. W. G. A., with the coöperation of the Midwest Greenkeepers' association, has installed two putting clocks for the use of veterans.

ARMY ARRESTS EX-MANAGER OF JAMES BRADDOCK

New York, Sept. 28 (AP).—The army today said that Capt. Joseph Gould, identified by army public relations as manager of James J. Braddock when Braddock was heavyweight boxing champion, has been arrested on a charge of having conspired to influence the award of contracts involving more than 1 million dollars' worth of army equipment.

A statement issued by the army service forces, port of embarkation, Brooklyn, said:

"As a result of an investigation by the army intelligence division of the New York port of embarkation, Capt. Joseph Gould has been placed in arrest in Camp Shanks, N. Y., pending further investigation of charges alleging violation of the 96th article of war in that he conspired to defraud the government by unlawfully influencing the award to a particular corporation of contracts for the manufacture of army equipment and with accepting money in connection therewith.

"It is also charged that he attempted to influence a material witness for the government to testify falsely in his behalf."

Lanier Goes to St. Louis for Medical Treatment

New York, Sept. 28 (AP).—Pitcher Max Lanier of the St. Louis Cardinals is on his way to St. Louis to undergo treatment for a shoulder ailment by the champions' club physician. The Cards' southpaw, who has won 17 and lost 12 but dropped his last seven starts, was said to be suffering also from pleurisy.

Minor Leagues

YESTERDAY'S RESULTS.

INTERNATIONAL LEAGUE PLAY-OFF.
Newark at Baltimore, postponed.

HAWTHORNE ODDS AND JOCKEYS

SEVENTH RACE—Purse $1,500, allowances, 3 and 4 year olds, 1 1-16 miles:

Horse—	Wt.	P.P.	Jockey.	Odds.
Air Warden	118	1	Skoronski	1-1
Algoma	100	2	Nichols	10-1
Michigan Chevy	113	3	No boy	4-1
Chancy	108	4	Keagle	10-1
†Last Step	108	5	Brooks	6-1
†Black Shot	108	6	Martin	6-1
Good Get	108	7	Campbell	6-1
Devil's Brew	105	8	Nichols	10-1

†Entry.

Daily Doubles

HAWTHORNE.
Bip and Gleeful..........$210.80

NARRAGANSETT PARK.
Algiers and Sparker..........$57.20

BELMONT PARK.
Pin Up Girl and Count Maurice..........$27.30

LAUREL.
Barbara's Girl and Omada..........$51.50

HAWTHORNE RESULTS.

FIRST RACE—Purse $1,500, claiming, 3 year olds and up, 6 furlongs:
Bip, 113: Warren..........33.00 13.60 10.00
Whippet, 108: Skoronski..........9.20 5.80
Mismark, 110: Morrisey..........4.80
Time, 1:16. Total, American Bride, Caption Hall, Sister Laura, Toms Ladd, Round The Clock, Joe Burman, Keep Flying Simkoe ran.

SECOND RACE—Purse $1,500, claiming, maiden 2 year olds, 6 furlongs:
Gleeful, 115: Bodiou..........5.60 3.60 2.80
Isaiah Girl, 115: Brooks..........4.40 3.20
Geraldine F., 115: Knott..........3.20
Time, 1:16 2-5. Agnes Z., Old Lover, Chanfon, Agrarian Son, Vinita Upset, Extricate, Foxiola, Hot News ran.

THIRD RACE—Purse $1,500, claiming, 3 year olds and up, 6½ furlongs:
Rex Avis, 114: Morrisey..........8.40 4.40 3.20
Brown Mask, 117: Sko'ski..........6.60 4.60

LAUREL ENTRIES.

FIFTH RACE—Purse $2,000, claiming, 3 year olds, 6 furlongs:

*Nedwin	111	Idle Gossip	116
Which Ace	116	Topping	108
Arakan	116	Super Marines	118
Anna Mullen	113	Hard Head	111
*Lady Gremlin	103	Sting Lea	120

SIXTH RACE—Purse $2,500, allowances, 4 year olds and up, 6 furlongs:

Blue Steel	115	Indian Sun	118
Gallant Witch	115	Fairy Trace	115
*Senate	113	Theseus	115
Freeland's Lad	115		

SEVENTH RACE—Purse $2,000, claiming, 4 year olds and up, mile and 70 yards:

*High Bit	104	*Semper Ego	107
*Satin Cap	107	War Shy	109
*Ebro	107	*Fogoso	110
*Granlag	110	War Art	112
Wickcliffe Gal	109	*Vantryst	113
Anzac	118	*Lost and Found	107
Gay Padre	112		

EIGHTH RACE—Purse $2,600, claiming, 3 year olds and up, 1 3-16 miles:

Speed Hoover	107	Found Out	114
Conquer	114	Jacsteal	114
Alsace	114	Sting Lightly	104
*Alca Gal	106	*Ball Me Out	109
*Canto Gallo	109	J. Hal	114
*Destination	106	*Blitzette	106
Top Sergeant	114	Nilon	117
Buck Langhorne	117	*Risanda	106

*Apprentice allowance claimed.

Time, 1:44 1-5. Bellwether, Do-Reigh-Mi, Stymie, Aloraye, Thread O'Gold, Westminster ran.

Racing Thrills at HAWTHORNE
8 RACES—FIRST AT 2:15
Saturday, Sept. 30th
$15,000 ADDED
Hawthorne Handicap
3 Year Olds and Up—One and ⅛ miles
—TRANSPORTATION—
Douglas Pk. Express Trains (making all loop stops) leave every 15 min.
Grandstand $1.10. Clubhouse $2.20. (Tax inc.)
No Minors Admitted

Race Selections

3 City League Prep Contests Set for Today

Three city league football games today will set off a week-end of over 40 games in the Chicagoland area, including the official opening of Catholic league play Sunday.

In two south section games, South Shore, 14 to 12 loser to Hyde Park and a 6 to 0 victory over Hirsch, will meet Harper, 6 to 0 victor over Farragut last week, in Yates Avenue stadium. Calumet, 34 to 6 loser to Rock Island and defeated, 21 to 12, by Lindblom, meets Morgan Park in Shewbridge field. Morgan Park last week lost to Tilden, 6 to 0.

Central Section Starts.

In the central section, Farragut, with a 13 to 6 loss to Parker, meets Gage Park, which lists a 19 to 6 loss to Bowen on its record.

In South Suburban league play, Blue Island goes to Calumet City, while northwest conference action has Barrington at Antioch and Bensenville at Northbrook. In the northeast conference Leyden meets Libertyville, which has registered impressive wins over Zion, 24 to 0, and West Chicago, 26 to 0, and Niles Township is scheduled to play at Lake Forest.

Intercity Rivalry.

In the Big Seven conference, Aurora East is at Rockford West and Rockford East is at Aurora West, in night games. Freeport is at La Salle-Peru for another night game.

Miscellaneous contests will be highlighted by the Oak Park-Thornton encounter at Thornton. Thornton defeated Blue Island, 12 to 6, last week, while Oak Park was defeating Crane, 20 to 0. In other miscellaneous contests, Roosevelt is at Evanston, Elgin at Proviso, Lemont at Pullman Tech, and Marmion at Rock Island.

11TH KELLY BOWL CONTEST TO BE PLAYED DEC. 2

The 11th annual Kelly bowl game between the football champions of the City league and the Catholic league will be played in Soldiers' field on Dec. 2, Jack Anderson, director of the game, announced yesterday. Tickets, which will be 50 cents for children and $1.25 for adults, will go on sale in room 1033 at 33 N. La Salle st. next week.

Proceeds from the game will go to the Chicago Service Men's centers. Last year's game grossed $112,000.

Seven Hearts Horse to Beat at Hawthorne

BY MAURICE SHEVLIN.

Despite a formidable list of eligibles which includes such speedy handicap stars as Equifox, Night Shadow, Take Wing, and Marriage, patrons of Hawthorne are inclined to believe that J. Graham Brown's Seven Hearts not only will be the horse to beat in the $15,000 Hawthorne handicap tomorrow, but that the track record for the mile and a furlong event will be endangered.

Seven Hearts, brought from Detroit for the handicap, finished a fast closing second to Coward and Du Puy's Appleknocker in a $2,500 overnight affair Wednesday which served as a nice tuneup for tomorrow's event. The colt, a 4 year old son of Grand Slam, has earned $32,450 for his owners with four victories and three seconds in nine starts this year.

Double Pays $210.80.

A sloppy racing strip greeted yesterday's crowd of 9,000 and long shot players got off to a good start with Harry McDonald's Bip which won the first half of the daily double and paid $33. Walter Warren was up. The second half went to Walmac farm's Favored Gleeful which paid $5.60. Al Bodiu was aboard. The double was worth $210.80.

Marion Brink's even money favorite, Foreign Agent, took the afternoon's feature, the $1,800 Flossmoor purse, scoring by a length over Thomas Platt's Port Chester in a field of seven 2 year olds. C. U. Yaeger's Calm Seas was third in the six and one-half furlong sprint.

Gains on Last Turn.

Foreign Agent, ridden by Kempton Knott, was slow to start, but moved up gradually along the back stretch and was fourth as the pack hit the stretch turn. As they came out for home, Foreign Agent went into a length lead over Calm Seas as Steve Brooks whipped Port Chester into contention. Port Chester passed Calm Seas at the sixteenth pole and was moving up on the winner as they crossed the finish line. Foreign Agent paid $4.20, $3, and $2.60.

The day's mutuel handle was $772,376.

Prep Football

LAST NIGHT'S RESULTS.
Northern Indiana Conference.
Western Division.
Tolleston, 12; Froebel, 0.

GAMES TODAY.
City League—South Section.
Harper vs. South Shore in Yates av. stadium, 3:30 p. m.; Morgan Park vs. Calumet in Shewbridge field, 8:30 p. m.
Central Section.
Farragut vs. Gage Park in Shewbridge field, 6 p. m.
South Suburban League.
Blue Island at Calumet City, 7:30 p. m.
Northwest Conference.
Barrington at Antioch, 3:30 p. m.; Bensenville at Northbrook, 3:30 p. m.
Northeast Conference.
Leyden at Libertyville, 3:30 p. m.; Niles Township at Lake Forest, 3:30 p. m.
Big Seven Conference.
Aurora East at Rockford West, 7:30 p. m.; Freeport at La Salle-Peru, 7:30 p. m.; Rockford East at Aurora West, 7:30 p. m.
Miscellaneous.
Roosevelt at Evanston, 4 p. m.; Oak Park at Thornton, 7:30 p. m.; Elgin at Proviso, 7:30 p. m.; Lemont at Pullman Tech, 3 p. m.; Marmion at Rock Island, 7:30 p. m.

PACKERS MEET LIONS SUNDAY; SEEK 3D IN ROW

Jubilation in Green Bay over last Sunday's 42 to 28 thrashing of the Chicago Bears has been somewhat tempered by the task confronting the Packers in West Allis, Wis., Sunday. This was the personal observation, by telephone, expressed yesterday by Coach Curly Lambeau.

The Packers' opponents Sunday are the Detroit Lions, who last week whipped the New York Giants, 23 to 0, with a minimum of exertion. It is the first National Football league start for Gus Dorais' eleven, but to the Packers it presents an opportunity for a third consecutive league victory. The quick starting Green Bay team opened two weeks ago with a victory over the Brooklyn Tigers.

Fear Sinkwich and Westfall.

Whereas the Packers last week feared Sid Luckman and the general all-around spectre of playing the Bears, their imminent bugaboos are two fellows named Frankie Sinkwich and Bob Westfall.

"This is a terrific combination," said Lambeau, with a slightly nervous jerk in his voice," and they have us worried. Sinkwich, as every one knows, is a great runner and a fine passer. Westfall is a powerful runner and a terrific blocker. So when Sinkwich gets the ball from center, the other team has a problem. He may either run with it, throw it, or give it to Westfall. If the opposition guesses wrong, it could be too bad."

Roy McKay Still Out.

Lambeau, after praising the Bears for their fine comeback in Green Bay Sunday when they tied the score after a 28 to 0 deficit, reported the Packers are shaken up and bruised from the ordeal, but that by game time all players will be available except Roy McKay, the triple threat rookie from Texas. McKay has a leg injury which has delayed his National league debut.

Meanwhile the Bears, continued preparations for Sunday's exhibition game in Wrigley field against the Washington Redskins. The eastern champions will arrive tomorrow and workout in the morning at Loyola university.

Business Manager Ralph Brizzolara of the Bears was advised yesterday by George Marshall, owner of the Redskins, that Sammy Baugh is not expected to be available to Washington Sunday. In that case, Frank Filchock, former Indiana star, will start at quarter back for the Redskins.

Vander Meer Holds Army Nine to 5 Hits; Wins, 12-2

HONOLULU, T. H., Sept. 28 (AP).—Johnny Vander Meer, former Cincinnati hurling star, hung up his second victory and his navy teammates collected their fifth straight triumph by blasting the army, 12 to 2, today in the service men's world series.

Army ....000 200 000— 2 5 2
Navy ....000 10 00 20*—12 10 0

Batteries—Lien, Molberg, Halston, Ardizola and Silvera; Vander Meer and Smith.

SIGN THORPE'S NEPHEW.

San Francisco, Cal., Sept 28 [AP].—The San Francisco Packers professional football team has signed Frank Thorpe Jr., nephew of Jim Thorpe of Carlisle Indian school athletic fame.

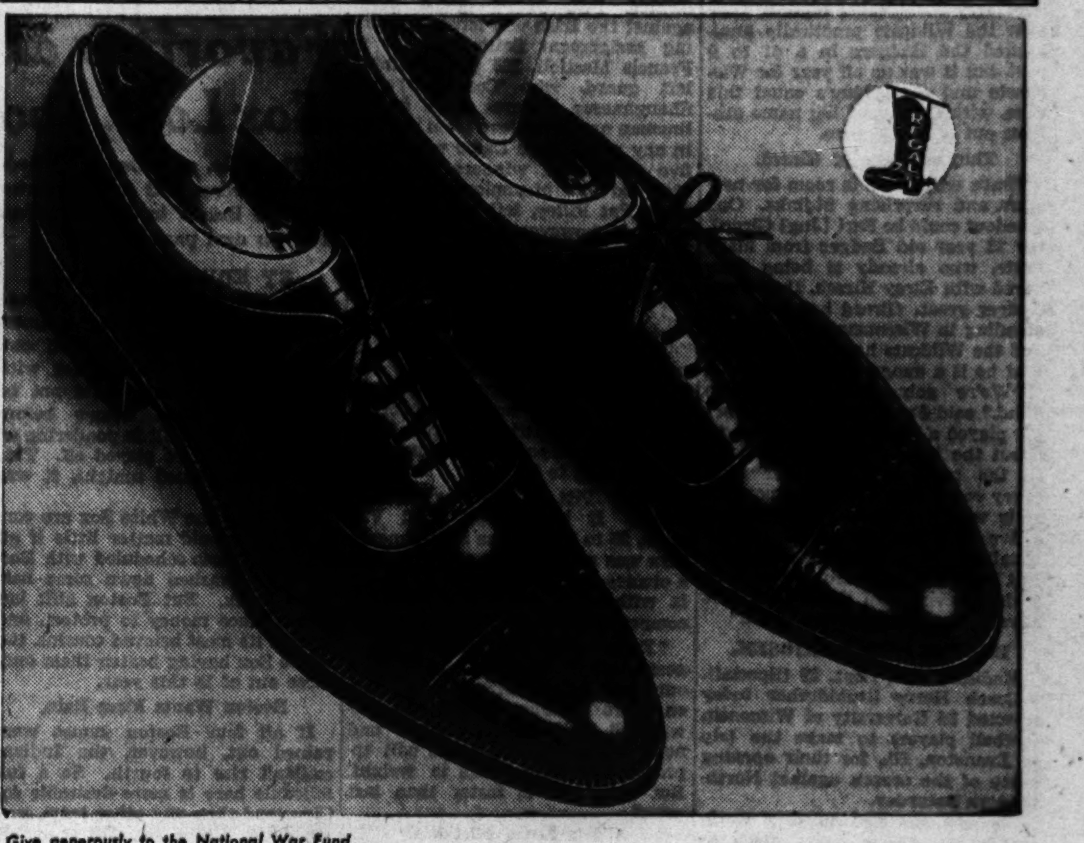

Give generously to the National War Fund

$44 WORTH OF CUSTOM-STYLING AT JUST $6.60

These handsome Black Calfskin Shoes are not mates. One is a $44 custom-made original by Oliver Moore, famous New York custom-bootmaker—the other is Regal's accurate reproduction at just $6.60. Compare the two!

THINK you can tell a $44 shoe from a $6.60 one? You're invited to try it—at any Regal Store. Compare the good looks, the authentic style, the high-quality leathers and fine workmanship of each. Then tell us, if you can, which is the $44 custom-bootmaker's original and which is the $6.60 Regal Reproduction.

The originals are hand-made and well worth their $44 cost. Regal reproduces them in great volume—using the same quality leathers—and carefully copying every handsome detail. Regal makes this style in 203 sizes and widths—in Black and Army Russet*Calfskin.

Get this great Regal value with your next shoe coupon. And get "Prescription Fitting"—exclusive with Regal—which measures both feet in sitting, standing and stepping positions—assures lasting comfort! Come in today.

REGAL SHOES
ALL SIZES, ALL STYLES $6.60 COAST TO COAST
Mail order department and factory at Whitman, Massachusetts

CHICAGO
YOUR REGAL STORES ARE LOCATED AT
10 SOUTH DEARBORN STREET — Open Monday Evening
COR. WABASH and MONROE AVES.—Open Monday Evening
Men's and Women's shoes in this store
IN MILWAUKEE: 716 N. 3rd St. (Wisconsin Hotel Building) (Open Monday and Friday Evenings)

IN THE WELL-DRESSED CIRCLE

THE ROYAL STETSON "PLAYBOY"

There's a breezy sophistication to the flattering lines of this famous Stetson . . . and there's long life in its rich felt made by the exclusive Stetson Vita-Felt* Process. Superb workmanship in every detail. $10

*Reg. U. S. Pat. Office

Boynton's
Palmer House
Wabash Entrance

Chicago Daily Tribune
THE WORLD'S GREATEST NEWSPAPER

MOTOR MAKERS BLAST HOPE OF EARLY OUTPUT

Hold Shift Problem Is Underrated.

BY PHILIP HAMPSON.

[Chicago Tribune Press Service.]

Detroit, Mich., Sept. 28.—Top executives of the automobile industry at a joint press conference today said that reconversion of auto plants would be much more difficult than generally believed and blasted hopes for any early resumption of motor car production. The stiffening of German resistance was viewed as a delaying factor.

The executives also indicated that a 35 per cent reduction in war production such as may follow the defeat of Germany would not benefit the auto industry greatly because maintenance of the existing facilities would be necessary to turn out the remaining 65 per cent. This problem could be eased by concentrating contracts in certain plants and clearing others of war production machinery, they suggested.

Would Reduce Unemployment.

Charles E. Wilson, president of General Motors corporation, emphasized the desirability of giving special consideration in reconversion plans to industries, such as the automobile, engaged 100 per cent in war work. By so doing, post-war unemployment can be reduced, he contended, and said the rules and regulations of governmental agencies make it impossible for company executives to use their best judgment in meeting problems.

"We should be allowed to make alternate plans covering an early victory or a long drawn out war," he said. "These plans would be insurance against either situation."

Measures needed by the industry were listed as:

1. The release of men to bring drawings and specifications up to date.

2. The release to civilian production of tools and equipment not being used for war output.

3. Plans providing for the swift clearance of plants when reconversion becomes possible. This can be accomplished by having government agents with the power and ability to make quick decisions on the sale or other disposition of government owned equipment and materials.

4. The release into civilian channels of materials freed as a result of cutbacks in war contracts.

Warns of Work Shift.

K. T. Keller, president of Chrysler corporation, warned that the popular belief that the war in Europe soon will be ended is causing an alarming shift from war work and has caused delays at vital plants.

"Our first duty is to give our soldiers the equipment they need," he said. "If we have one interest, it must be to get our boys home. The situation applies especially to smaller plants, where the war interest has gone down. The rush to get into peace time business at the expense of war work may become a live issue."

Keller said it may be wise after Germany is defeated to hold production at its peak for several months to build a large backlog of supplies for the war with Japan. With adequate supplies it would be possible to engage in reconversion in a larger scale and thus ease some of the difficulties.

Holds Six Months Needed.

It was his belief, he said—and most of the other executives agreed with him—that it will take at least six months to return to auto production once conversion is permitted.

C. C. Carlton, vice president of Motor Wheel corporation, urged that all restrictions be lifted on production of replacement parts to keep automobiles rolling. Five per cent of the man power of the equipment companies should be released to make replacement parts, provided this does not interfere with war work, he said.

Alvan Macauley, president of the automotive council for war production, presided at the meeting. Others present included: G. T. Christopher, president of Packard Motor Car company; Henry Ford II., executive vice president of Ford Motor company; A. M. Wibel, vice president of Nash-Kelvinator corporation; and George Romney, managing director of the automotive council.

Stock Prices Mixed; Plane Issues Higher

New York, Sept. 28 (AP).—Scattered favorites advanced in today's stock market, but numerous leaders stumbled on light selling and the close was irregular.

The warning of Prime Minister Churchill that the European conflict may extend into 1945 neither buoyed armament stocks nor depressed peace rated issues. Those who liquidated recently as a result of reconversion apprehension failed to replace accounts on talk of a long war because of the belief that tax relief prospects will wane if the Germans keep fighting and that other corporate problems will develop.

Aircrafts were aided by news of another large post-war transport plane order for Douglas Aircraft, which advanced 1¾. Grumman gained ⅝ to reach a 1944 peak. Kennecott Copper added ⅛ to attain a new high for this year.

The Associated Press 60 stock average was unchanged at 54.3. Transfers of 636,710 shares compared with 484,020 yesterday.

RAIL LOANS REVIVE.

New York, Sept. 28 (AP).—A late pickup in prices of selected railroad bonds today partly offset small losses in other groups. Gains in the favored carrier loans ranged to about 2 points. Sales rose to $6,372,900, compared with $4,034,000 yesterday.

Among the better performers were Wabash 4¼s, Western Union 5s, Seaboard 6s, Frisco 5s, Cotton Belt 5s, New Haven 3¾s, New Orleans, Texas and Mexico 5s, Manati Sugar 4s, Florida East Coast 5s, Milwaukee 3½s, 4½s, and 4⅝s; Canadian Southern 5s, and American Telephone 3¼s.

CHICAGO PRICES MIXED.

Prices were mixed yesterday in increased turnover of 23,000 shares on the Chicago Stock exchange. Volume leaders included Midland United A preferred, up 1¼; Middle West corporation, up ⅜, and Chicago corporation, unchanged. New 1944 peaks were set by Fansteel Metallurgical, up 2⅜; Ken-Rad Tube and Lamp, up 1½, and H. W. Gossard, up ⅜.

HOG OFFERINGS GAIN, BUT PRICES HOLD AT CEILING

The movement of hogs to market expanded again yesterday, swelling arrivals at the stock yards to the largest Thursday total in nine weeks. Demand was even larger and almost all classes of hogs brought the OPA ceiling prices of $14 a hundred pounds for hogs above 240 pounds and $14.75 for those weighing 240 pounds or less.

A two-way market developed for cattle. Good kinds, worth over $16, ruled strong to 25 cents higher, but others were barely steady.

Steady prices were paid for most sheep and lambs.

MARKET AVERAGES

[Thursday, Sept. 28, 1944.]

NEW YORK STOCKS.

TRIBUNE AVERAGES.

	25 indust.	25 rails.	50 stks.
High	173.02	30.55	101.78
Low	172.00	30.26	101.13
Close	172.80	30.37	101.58
Net change	+0.16	-0.09	+0.04

ASSOCIATED PRESS AVERAGES.

	30 ind.	15 rails.	15 util.	60 stks.
Net change	-0.1	....	-0.2	....
Thursday	75.6	27.7	35.8	54.3
Month ago	76.3	28.3	36.8	56.4
1944 low	69.1	22.9	35.1	49.5

Trading figures on Thursday: Advances, 312; declines, 290; unchanged, 223. Total issues traded, 835. New 1944 highs, 20; lows, 3.

DOW-JONES AVERAGES.

	30 ind.	20 rails.	15 util.	65 stks.
Opening	146.17	40.42	24.88	52.29
High	146.49	40.55	24.95	52.42
Low	145.87	40.20	24.74	52.07
Close	146.11	40.30	24.77	52.22

Transactions in stocks used in Dow-Jones averages: Industrials, 33,400; railroads, 31,680; utilities, 20,900. Total, 85,980.

NEW YORK BONDS.

[Compiled by the Associated Press.]

	20 rails.	10 ind.	10 util.	10 for.
Net change	+0.1	-0.3	-0.1	0.2
Thursday	90.5	105.1	106.6	68.5
1944 high	90.8	105.7	107.2	68.8
1944 low	80.5	104.7	104.7	63.2

Ten low yield bonds—Thursday, 116.1; 1944 high, 116.5; 1944 low, 114.0.

LONDON STOCKS.

[London Financial Times.]

	Close.	Net chg.
Industrials	136.1	.....
Railroads	64.8	-0.4

CORN RECOUPS EARLY LOSSES TO END HIGHER

Rain and cold weather over the corn belt, delaying the maturity of the new crop, and a forecast of light frost in parts of Iowa and Wisconsin strengthened corn futures prices yesterday on the Chicago Board of Trade. The market was lower early on scattered selling, but commission houses and cash interests absorbed the offerings and a rally of 1⅛ cents followed, with the close about the top at gains of ⅛ to ⅝ cent a bushel.

Large sales of December and May rye by a commission house with eastern and northwestern connections caused that grain to break 2¼ to 2⅝ cents early, but short covering brought a strong rally and the close was ¾ to ⅝ cent lower. Wheat was dull and finished unchanged to ¼ cent lower. Oats closed ⅛ cent higher to ⅝ cent lower and barley ⅛ to ⅝ cent higher.

AIR REDUCTION CO., INC.
LINCOLN BUILDING
60 East 42nd St., N. Y. 17
DIVIDEND NO. 110
The Board of Directors of this Company has declared the regular quarterly dividend of $.25 per share and an extra dividend of $.25 per share on the Common Stock of the Company, payable October 10, 1944, to stockholders of record September 29, 1944.
J. A. HILL, Secretary
Dated, September 27, 1944.

UNDERWRITING
DISTRIBUTION OF SECURITIES
INVESTMENT ADVISORY SERVICE
Glore, Forgan & Co.
Members of New York and Chicago Stock Exchanges
135 S. La Salle Street • Chicago 3 • ANDover 3000

People and Events

John Morrow Jr. has been reelected a vice president of International Harvester company after serving more than two years overseas with the United States army as a colnel, Fowler McCormick, president, announced yesterday. Morrow, who was released from active duty a week ago, will supervise the company's purchasing and traffic departments.

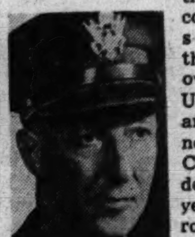

John Morrow Jr.

H. W. Meyer, general sales manager for International Cellucotton Products company, announced that E. W. Fairweather had been appointed manager of sales for the company's central division, and that R. J. Potter had been placed in charge of sales training and development. Chicago will be the headquarters for both men.

Lowell D. Ryan, Evanston resident, has been appointed to head the legislative and governmental affairs department of the Illinois State Chamber of Commerce, Harry J. Neumiller, state chamber president, announced. Ryan resigned from the federal bureau of investigation to accept the post. His headquarters will be in Chicago.

James B. Black has been elected a director of United States Steel corporation to succeed the late William J. Filbert, the company announced. Black is president of Pacific Gas and Electric company, San Francisco. He is the first Pacific coast director of the steel corporation.

Marshall Field & Co. will give a reception in the Merchandise Mart today for employes with the company 50 years or more, Hughston McBain, president, announced.

The National Stationers association will hold its annual convention in the Palmer House Monday thru Wednesday.

UTILITY'S PLAN OF LIQUIDATION READY SHORTLY

Philadelphia, Pa., Sept. 28 (AP).—Louisville Gas and Electric company of Delaware, parent of Louisville Gas and Electric of Kentucky, will file a plan of liquidation with the securities and exchange commission within two weeks, George C. Matthews, vice president of Standard Gas and Electric company, said today.

Testifying on Standard's amended plan of recapitalization, which would distribute most of its common stock holdings in subsidiaries to retire $59,202,200 in notes and debentures, Matthews said the Delaware company's liquidation would transfer direct ownership of the Kentucky company to Standard, owner of Delaware's stock.

He told of conferences with Mayor Wilson Wyatt of Louisville, at which the city's proposed purchase of the Kentucky company was considered and said an "informal offer" of 83 million dollars had been made. He also indicated a possible change in the recapitalization plan which would increase from $90 to $310 the cash amounts to be paid holders of $1,000 in notes and debentures.

MORRIS, ILL., BOY SWEEPS 3 FIRSTS IN 5TH HOG SHOW

(Picture on back page.)

A 16 year old high school boy and 4-H club member from Morris in Grundy county, Ill., yesterday, walked away with almost all the prizes at the 5th annual Chicago junior hog show and sale.

With eight medium weight Chester White pigs, Norman Jorstad swept the three divisions of pen of three, pen of five, and individual, taking top honors in each. His hogs won over 574 others entered by 121 rural boys and girls.

At auction his champion hogs brought a total of $729.50 including $60 in cash prizes. Norman's grand champion pig sold for 82 cents a pound, compared with the 14¾ cents a pound ceiling price, which was lifted for the sale.

Report Credit Is Ample for Peace Shifts

Chicago banks can provide ample credit to carry business thru the reconversion period, Mark A. Brown, vice president of the Harris Trust and Savings bank, said yesterday at a regional meeting of representatives of 11 state bankers' associations in the Stevens hotel.

Earlier this week a formal credit pool of 100 million dollars was formed in New York City with 23 banks participating.

Reconversion Needs Covered.

"Altho no credit group as such has been formed in Chicago, a survey of the banks discloses ample credit available to cover all post-war reconversion needs both for small business and large," Brown said.

He explained that no one knows how large a volume of credit will be needed, but that "everybody" is willing to make loans and that the facilities are in operation.

Robert M. Hanes, chairman of the post-war small business credit commission of the American Bankers association and a former president of the A. B. A., said "every competent man, firm, or corporation that needs bank credit for a constructive purpose that serves the private enterprise economy of this country will get it."

Urge Use of Correspondents.

He said that altho individual banks would supply much of the credit needed in their communities, banks are being urged to seek cooperation of their correspondent banks in nearby cities in providing credit if the demands in a particular area are larger than the supply.

Another source of credit will be provided by banks in some parts of the country thru regional credit groups organized in the area they serve, Hanes said.

PRESS WIRELESS ANNOUNCES NEW STAFF MEMBERS

New York, Sept. 28 [Special].—A. Warren Norton, president of Press Wireless, Inc., today announced that the board of directors had elected E. J. Kerrigan, former assistant managing engineer and rate specialist, as vice president.

Others elected were James Humphry Jr., former assistant general manager of the Christian Science Publishing Society of Boston, treasurer, and J. E. Denning, formerly associated with the law firm of Townley, Updike & Carter, general attorney and secretary.

Executive staff appointments were: Director of communications, D. K. DeNeuf, former vice president in charge of traffic; director of manufacturing, Ray H. Depasquale, former assistant general manager; director of research and development, Philip D. Zurian, former vice president in charge of engineering; personnel director, P. J. Ragan, formerly of Pratt & Whitney of Hartford, Conn., and Paul Darrow Paddock, former press manager, as director of public relations.

LIGHTING CURBS ENDED, RETAIL GROUP REPORTS

The Illinois Federation of Retail Associations said yesterday that "as far as the office of war utilities was concerned" the need for continued curtailment of display lighting was no longer necessary.

J. T. Meek, managing officer, said the retail organization had learned "from reliable sources within the OWU" that the agency "does not deem it necessary for the conservation of electrical power to apply any longer the curtailment of store window, sign, or community lighting applicable to either normal or holiday use."

SHIPPERS FORECAST INCREASED RAIL CAR NEED IN 4TH QUARTER

A slight increase in fourth quarter demand for railroad freight cars compared with actual loadings a year earlier was predicted yesterday by the Mid-West Shippers Advisory board.

Factors in the expected over-all 0.4 per cent increase are the predicted gain of 40 per cent in the need for cars to carry agricultural implements and vehicles, a 40 per cent expected gain in the need for fertilizer transportation, and continued heavy demand for cars for manufactures and miscellaneous, which covers government shipments necessary to the war, and for coal carrying equipment which in Illinois and Indiana will equal or top that of a year ago.

A decrease of 20 per cent was predicted in cars needed for live stock, 5 per cent for paper, paperboard, and prepared roofing, and 13 per cent for machinery

COMMON STOCKS FOR INCOME
We have prepared a list of ten diversified Common Stocks of which we were original underwriters, showing per share earnings and dividends for the last five years. At current prices indicated yields run up to 7%. We shall be glad to send a copy of the list on request.
Ask for CT6.
A. G. Becker & Co.
INCORPORATED
120 South La Salle Street
Investment Banking for over Fifty Years

PRICE RIVALRY TERMED KEY TO FOOD EXPORTS

Payment Possible Only by Imports.

The United States is in no position either to designate which nations must buy her food exports or to dictate the prices paid, Karl Brandt, economist of the food research institute of Stanford university, yesterday told the annual meeting of the American Meat institute in the Drake hotel.

Even now, with food exports at a peak, American food represents only 10 per cent of the supplies moving across the ocean, Brandt said. The United Kingdom is negotiating an agreement with Argentina for the purchase of large quantities of animal products for four years. Canada and New Zealand are said to be making similar arrangements, and Australia and South Africa probably will, he said, and added that Russia's reluctance to order any food for this winter on lend-lease account must be considered.

Prices Must Be Competitive.

"If we want to sell a large volume of food, feed, and fiber abroad, we must not only do so at competitive prices, but must give those nations who are potential buyers an opportunity to make payments in goods or services," Brandt said. "In fact, if we want to contribute to a true international prosperity, we ought to consume more foreign goods and services for a good many years than we supply to other nations, because we are the largest creditor nation. Otherwise, we must extend large loans to other nations on long terms."

Brandt contended that technological progress will tend to keep food production high and to produce surpluses during reconstruction. If prices are fixed at profitable levels, the accumulation of surpluses will be speeded and aggravate the problem they constitute, he said, and predicted that surpluses will develop first in grain and soil crops in general, next in fats, and finally in meat and other animal products.

Season Will Affect Problem.

The immediate food relief problem after fighting stops in Europe will depend on the season in which occupation begins and the amount of territory occupied, Brandt said.

"If the entire European continent is occupied by January, 1945, the immediate demand for relief food would necessarily be much larger than if the last third were occupied only by midsummer, 1945, the more so if that occupied portion happened to be normally the chief deficit area," he said.

During the final phase of the war in Europe, which may extend well into 1945, and during the early relief period the world will have an abundance of grain, a shortage of sugar and of butter, Brandt said. At the same time larger demand for meat, bacon, dairy products and eggs, particularly from Great Britain and to a smaller extent from Belgium, Norway, Switzerland, and Greece, will create for the British dominions and Argentina a lively demand.

Difficulties May Develop.

Meanwhile, the United States may have more difficulty in disposing of exports of animal products other than thru the army, navy, lend-lease, and the united nations rehabilitation and relief administration. As demand from these purchasers slackens, true exports should begin to move, Brandt said.

He warned that "in the longer run of three or four years an extraordinary downward adjustment in United States production of crops and meat is unavoidable." The European continent has still large production reserves in animal products, of which it had a small net export balance, he said, and predicted that Europe will tend to expand its animal production and import chiefly grain and oilseeds.

"The reliable basis for the American meat industry is the domestic market with its large capacity when employment is high," Brandt concluded.

Wesley Hardenberg was reëlected president of the institute and T. Henry Foster, chairman of John Morrell & Co., Ottumwa, Ia., was reëlected chairman.

WFA Offers American Cheese for Civilian Sale

Washington, D. C., Sept. 28 (AP).—The war food administration today offered for sale thru civilian trade channels 88,391 pounds of American [cheddar] cheese, the remainder of 595,020 pounds released for sale to processors and assemblers but which was not sold. Offers close Oct. 2.

OWI Warns Cotton Scarcity Will Continue After Nazi Fall

[Chicago Tribune Press Service.]

Washington, D. C., Sept. 28.—The current shortage of cotton goods, described as more acute than at any other period of the war, is expected to continue for one to two years after the defeat of Germany, the office of war information said today on the basis of reports from the war production board and the foreign economic administration.

Factors in the cotton goods situation include:

1. A production shortage which fails to meet demands from the army, navy, office of civilian requirements, FEA, and other government agencies.

2. A qualitative shortage which takes from the civilian market certain basic types of cotton fabrics used in low priced garments.

Military Needs to Continue.

Little improvement either in the total amount of yardage available for civilian use, or the reappearance of certain fabrics on the domestic market is expected to develop immediately after Germany surrenders, the OWI said.

Military requirements for cotton textiles may remain at approximately present levels because the Pacific war will demand more cotton as the basic clothing staple instead of wool, which is the backbone of military clothing requirements in the European theater of war, the OWI report said.

UNRRA Puts in Bid.

The FEA was quoted as stating that export demands, other than for the army and navy, held to a minimum during the European war, are expected to double when fighting stops in Europe. Herbert Lehman, director general of the united nations relief and rehabilitation administration, said recently that UNRRA "is planning to ask the United States for 300 million yards of cotton textiles during the first six months after the fall of Germany."

In addition, the OWI reported, the inroads being made on the cotton goods supply by the food bagging industry will continue in the post-European phase of the war. The rate at which workers return to textile mills, a low-wage industry not requiring large numbers of highly skilled employes, also will influence the availability of cotton goods in the civilian market after Germany's defeat, the report concluded.

Lumber Rule to Ease When Germans Quit

Strict lumber controls in effect since Aug. 1, 1944, under order L-335 will be eased as soon as Germany is defeated, J. Philip Boyd, director of the lumber and lumber products division of the war production board, yesterday told the National Hardwood Lumber association convention in the La Salle hotel.

Order L-335 was issued when it became apparent that WPB's lumber distribution controls were failing and war contractors supplying the military were suffering, he said. The order established procedures under which sawmills deliver lumber, distributors receive and deliver it, and consumers receive lumber.

Controls Easily Relaxed.

The order extended lumber controls in such a way that they can be relaxed overnight, Boyd said.

"Our objective is to revoke L-335 as soon after VE [victory in Europe] day as we can," he explained. "But certain if's are involved which are outside of the lumber division's direct control."

These if's raise certain questions, said Boyd. What will remain of the over-all priority system during the remainder of the Asiatic war? Altho it can be assumed that a "military priority band" will remain, how far will it extend? Will lend-lease continue? Will American lumber used in European rehabilitation be provided for under that military band? Will it be lend-lease lumber or will it be paid for in cash?

Estimates of Needs Vary.

Also, what amounts will be sent overseas? Estimates from the British and French have varied from needs for 3 billion board feet in a year to 6 billion in three months. What will a 35 to 40 per cent cut back in war production when Germany is defeated mean in terms of lumber?

He said the lumber division's goal to revoke all lumber orders at the end of the war in Europe can be reached if three of those questions are answered this way: First, the military cutbacks are correctly appraised in terms of lumber.

Second, the military priority band is broad enough so that bona fide war contractors get necessary preferences. And third, European rehabilitation needs are definitely ascertained as to amount and delivery, and the needs either are not large enough "to trouble us," or they are included in the military preference band.

REGULATION ADOPTED FOR FREEING PLANTS FROM U. S. EQUIPMENT

Washington, D. C., Sept. 28 [Special].—In an effort to clear plant space for civilian production as soon as possible after the war, the office of contract settlements today issued its fourth ruling on terminated war contracts which provided that a contractor either may buy government owned equipment in his plant or have it removed within 60 days after asking its removal, unless required for further war output.

Robert H. Hinckley, director of contract settlement, pointed out that OCS, general regulation No. 4, relating to the use of war equipment, would in many cases invalidate provisions of contracts or leasing arrangements between the government and the contractor.

He said lease arrangements in many instances have required contractors to hold equipment in stand-by condition. The new OCS ruling directs that, except when the machinery is required for military production, these stand-by provisions "will be waived."

The new regulation outlines the methods by which the contractor will either put in his bid for purchase of equipment or request its removal, Hinckley said, and added that it specifies the procedures government agencies must follow to meet these requests where they are not inconsistent with the needs of "war production or the national defense."

BOOK PUBLISHER SALE THWARTS FIELD'S EFFORTS

New York, Sept. 28 [Special].—Purchase of Grosset & Dunlap, Inc., one of the oldest and largest companies in the book reprint field, was announced today by three publishing firms, Harper & Brothers, Random House, and Book of the Month Club. Marshall Field was reported to have offered 2½ million dollars for the company in an effort to add book publishing to his other activities.

Terms of the purchase were not disclosed and principals in the transaction would not comment, but established publishers have been reported concerned over the prospect of a newcomer in the field.

Richard L. Simon of Simon & Schuster, another publishing firm, confirmed reports that Field was negotiating for an interest in it. Field was reported to have offered 1⅛ million for a half interest in Simon & Schuster and 2 million for outright purchase of an affiliate, Pocket Books, Inc.

Outlook for the Paper Industry
THE paper industry anxiously awaits a return to peace. Output has increased steadily for years, and uses conceived in wartime are likely to provide new permanent markets. A large demand is accumulating and vast stocks will be required to replenish depleted inventories.
These and other factors are appraised by our Advisory and Research Department in a new study of this industry's value for present and future investing. Covered also are these specific stocks:
International Paper — Crown Zellerbach
Kimberly-Clark — West Virginia Pulp & Paper
Union Bag & Paper — St. Regis Paper
A complete and careful appraisal, a valuable aid as you consider your investment program. Write for Study CT3. No obligation.
Fahnestock & Co.
ESTABLISHED 1881
Members New York Stock Exchange and other leading exchanges
135 South La Salle Street, Chicago 3
NEW YORK AND LONDON

PRESIDENT BIDS LABOR CHIEFS TO WAGE TALKS

Study Little Steel Formula Today.

[Chicago Tribune Press Service.]

Washington, D. C., Sept. 28.—President Roosevelt has summoned his "labor cabinet" to a White House conference tomorrow, it was learned tonight, to discuss revision of the Little Steel wage formula which has been under discussion by the war labor board at hearings this week.

A labor spokesman told THE TRIBUNE the labor representatives summoned to the White House for a noon conference tomorrow were Presidents William Green of the American Federation of Labor and Philip Murray of the CIO; George Meany, AFL secretary-treasurer, Dan Tobin, president of the AFL teamsters union; R. J. Thomas, president of the United Automobile Workers [CIO], and Julius Emspak, secretary of the CIO Electrical and Radio Workers union.

Expect Pre-Election "Gift."

Revision of the Little Steel wage formula was expected to be the topic of the discussion, the labor spokesman said. It has been predicted in labor and political circles that Mr. Roosevelt would permit an upward revision in wages as a pre-election gift to labor by the New Deal administration.

Opposition to labor's demand for modification of the Little Steel formula, was expressed by a spokesman for 86 steel companies at today's WLB hearing. Quotations from speeches by President Roosevelt and his war agency administrators on the necessity for holding the line against inflation were used in the steel companies' argument.

John A. Stephens, vice president of United States Steel corporation and chairman of the steel case research committee, told the WLB that the industry's opposition to demands of the United Steel Workers [CIO] for a wage increase of 17 cents an hour for 400,000 members has been consistent with the government's stabilization program.

May Peril Shift to Peace.

"A wrong recommendation to the President or a faulty statement of economic facts in this case may imperil return to a healthy civilian production, jobs, and an expanding economy thru the initiative of private enterprise," he said.

"What you, we, and the American people want is a post-war America unfettered by unnecessary government controls and in which business, trade, and industry can provide regular jobs at good wages."

Stephens reminded the board that President Roosevelt on June 30, when he signed the stabilization extension act, praised congress for standing firm against the clamor of pressure groups and rejecting pleas that would require any general change in the wage, price, and subsidy policies. Stephens declared that "improper appeasement must not be considered when the issues go to the heart of sound economy."

First Assault on Formula.

He said that the CIO decreed a year ago that the Little Steel formula must be overturned, and said that since then the "country has been treated to the spectacle of two great national labor organizations jockeying for position at the kill."

"To the steel workers went the dubious honor of the first assault," he continued. "The steel workers, now far out on the well known limb, demand that this board recommend to the President that the rules of the game be changed."

ROYAL TYPEWRITER COMPANY, INC.
A dividend of 1¾%, amounting to $1.75 per share, on account of the current quarterly dividend period ending October 31, 1944, has been declared payable October 16, 1944 on the outstanding preferred stock of the Company to holders of preferred stock of record at the close of business on October 5, 1944.
A dividend of 15¢ per share has been declared payable October 16, 1944, on the outstanding common stock of the Company, of the par value of $1.00 per share, to holders of common stock of record at the close of business on October 5, 1944.
September 27, 1944
H. A. WAY, Secretary
ROYAL

SALESMEN—STORE MANAGERS
To manage branch offices. Splendid opportunity. No experience in our line necessary. Salary, commission and bonus paid weekly. Transportation paid. Call in person.
TONY SWARD
1148 West Chicago Ave., Chicago, Ill.

Executive Sales Engineer
Unusual opportunity for sales manager, preferably experienced in engineering sales of steel processing furnaces, heat resistant alloys, heat treating equipment or specialty steels; aggressive midwest manufacturer, excellent war record and post-war future; base salary and bonus. Write fully, incl. pre-war and current earnings.
ADDRESS K A 211, TRIBUNE

NIGHT GUARD SUPERVISOR
Post-war position in large mercantile house. Must be able to set up training standards and instruct guards on fire and burglary prevention. State complete qualifications and salary desired.
Address K A 214, Tribune

MECHANICAL ENGINEER
WANTED—With successful past record in design, development and follow through to production of small complex mechanisms. Desirable permanent position with expanding medium-sized manufacturer offered to qualified man.
J. H. KEENEY AND CO.
6630 S. Ashland Ave., Chicago 36, Ill.

ESTIMATOR
Excellent opportunity presented to individual with heavy background in estimating cost from prints of complicated Automatic Screw Machine Products. Permanent connection for engineer with proven record. Please submit resume salary indication.
ADDRESS K A 74, TRIBUNE

ASSISTANT FACTORY SUPERINTENDENT
For permanent position with fine future. Prefer graduate engineer with actual experience in factory management, including labor relations. Factory employs 800 mostly female and is paper converting job shop. State salary first year and give complete record for consideration. Location Chicago.
ADDRESS K A 94, TRIBUNE

ATTRACTIVE OPENINGS
for Two Methods and Procedure Men for Chicago Area; must be thoroughly experienced in office methods and procedures of a large company; work requires ability to plan, develop, and install improved methods in handling paper work of Sales, Order, Production Planning, Engineering, Accounting, and Manufacturing Sections. Age, 30 to 40. Write fully, giving salary desired.
ADDRESS K A 213, TRIBUNE

BUSINESS MANAGEMENT MANAGER
Man about 35 with selling experience and automobile accounting background, qualifying him to analyze automobile dealer's operations. Excellent opportunity with leading automobile manufacturer for man possessing executive ability. Write in confidence giving complete details.
ADDRESS K A 91, TRIBUNE

CONFLICT IN WPB OVER INDUSTRIAL PLANNING DENIED

Chairman Says Program Moves Ahead.

[Chicago Tribune Press Service.]

Washington, D. C., Sept. 28.—Acting WPB Chairman Krug today denied that the war production board has been divided by internal disagreements over his plans for industrial reconversion after the defeat of Germany. Asserting that reports of dissension among key WPB officials were without foundation, he added that there is "less opposition to reconversion plans than I had expected."

It had been reported that Krug's plans for American industry after the fall of Germany were motivated by political considerations and designed to gain the favor of business for a fourth term for President Roosevelt. As announced by Krug in recent weeks, the WPB intends to remove all possible controls from industry as soon as the war in Europe is over. A few days ago it was disclosed that the WPB is preparing a program under which war plants best able to produce civilian goods most in demand would be permitted to reconvert first.

Reports Progress.

Krug has been reporting favorable progress in these plans, and current rumors were the first hint that the WPB might be in disagreement over them. The acting WPB chief has said that industry in general favors the plans. It was reported, however, that some opposition is based on a belief that a sudden relaxing of controls would result in a cutthroat scramble for materials.

Coincident with the reports of internal strife in the WPB, R. J. Thomas, president of the CIO United Automobile Workers union, asserted in a statement issued in Washington that large automobile manufacturers "are playing the Dewey game" by opposing the WPB's reconversion plans.

Altho this purported opposition has not been announced publicly, it was learned that some members of the automobile industry believe relaxing of the majority of controls as soon as Germany falls will penalize plants that have been converted 100 per cent to war production. They are said to believe the auto manufacturers should be given a head start in reconversion.

Nelson's Status Unknown.

Meanwhile, the future status of WPB Chairman Nelson, who returned from a month's mission to China last Sunday, remained a mystery. Nelson has conferred with President Roosevelt and is expected to meet with him again.

An announcement as to whether Nelson will return to China, return to his old job at the WPB, or sever WPB connections and take up a new domestic assignment is expected to be made from the White House after Nelson has completed his report on recommendations for increasing China's industrial output.

Peppermint Oil Quotas for Industries Raised

Washington, D. C., Sept. 28 (AP).—An increase in oil of peppermint quotas for nearly all industrial users was announced today by the war food administration which said larger production made the action possible. Quota increases, effective Oct. 1, include from 70 to 80 per cent of 1941 use for chewing gum and confectionery manufacture, 100 to 110 per cent for pharmaceutical preparations, and 75 to 85 per cent for dentifrice manufacture.

CHICAGO BANK STOCKS.

	—Sept. 28— Bid.	Ask.	—Sept. 27— Bid.	Ask.
Am National..	225	240	225	240
Chicago Title..	162	167	162	167
City National..	171	176	171	176
Continental Ill.	97¾	100¼	97¾	100¼
First National.	259	264	259	264
Harris Trust...	402	412	402	412
Industrial Nat.	38	41	38	41
La Salle Nat..	112	117	112	117
Mdse. National.	330	345	330	345
Northern Trust	605	620	605	620

U. S. TREASURY STATEMENT.

[000 omitted.]

	Sept. 26, '44.	Sept. 25, '43.
Receipts	$ 261,958	$ 212,715
Expenditures ...	400,174	209,812
Net balance	15,280,408	16,223,416
Working bal incl	14,517,533	15,460,718
Customs rec. mo	20,281	25,578
Rec fiscal year..	10,045,627	9,440,405
Exp fiscal year..	22,989,472	21,028,580
Excess of exp ..	12,943,844	11,588,174
Total debt	210,754,067	159,805,602
Dec from pr day	35,318	....
Gold assets	20,825,177	22,204,694

Investors' Guide

Friday, Sept. 29, 1944.

[Copyright: 1944: By The Chicago Tribune.]

CENTRAL STEEL & WIRE.

Kindly give me information regarding Central Steel and Wire company stock. M. M.

The company is engaged in the warehousing and sale of steel and nonferrous metal products. In addition to the merchandising of purchased products, it acts as sales representative for mills on a commission basis. The line includes metals used in bar, sheet, wire, and tubular forms, and welding wire, rods, and accessories.

The business is conducted principally in central and western states, from warehouses in Chicago, Detroit, Cincinnati, and Dayton. Some lines are merchandised thruout the country. The company was incorporated in Illinois in 1909.

Net income since 1937 [inclusive] thru 1943 averaged approximately $400,000 annually, with a range from a deficit of $59,659 in 1938 to a profit of $719,708 in 1941. The average as applied to the stock now outstanding is equal to $1.13 a common share. Actual earnings for 1943 were $1.24 a share. Outstanding were 19,901 $3 cumulative preferred shares, $50 par, and 300,000 common shares, $5 par. Both issues are traded over the counter. Funded debt amounted to $200,000. Net working capital as of last Dec. 31 was $3,851,444.

Two 15 cent common dividends have been paid so far this year. In 1943 the payments totaled 45 cents.

Commodities

COTTON FUTURES.

New York Cotton Exchange. [Cents per pound.]

	Open.	High.	Low.	Close.	Prev. close.
October	21.95	22.08	21.88	22.06	21.95
December	21.89	22.08	21.86	22.03	21.91
March	21.89	22.11	21.85	22.06	21.91
May	21.86	22.13	21.84	22.06	21.89
New Orleans Cotton Exchange.					
October	21.94	22.16	21.93	22.12	22.01
December	21.89	22.10	21.86	22.04	21.95
March	21.88	22.17	21.88	22.06	21.95
May	21.89	22.17	21.87	22.10	21.92
Chicago Board of Trade.					
July	21.75	21.97	21.75	21.97	21.73

The average price of 15/16 inch middling cotton at 10 designated southern spot markets yesterday was 21.84. Cash cotton at New York closed at 22.53.

CHICAGO FUTURES.

EGGS—Refrigerator extras: October closed at 34.70c a doz on the Chicago Mercantile exchange, up .55c; sales, 58 cars; December, 35.45c, up .55c; sales, 179 cars; January, 33c, up 1c; sales, 10 cars.

ONIONS—Yellow Globe, U. S. No. 1: November, $1.17 per 50 lb sack, up 2c; sales, 5 cars; January, $1.38, up 3c; sales, 5 cars.

CHICAGO CASH MARKETS.

BUTTER—Firm at OPA ceiling. Receipts, 295,069 lbs. Basic price, 93 score, 31½c; 92 score, 31c.

EGGS—Steady. Receipts, 3,009 cases. Receivers' price, extras, 41@47.8c; current receipts, 34@35½c per doz.

POULTRY—Firm. Receipts, 1 car and 34 trucks. Live hens, 23c per lb; fryers, broilers, and springers, 24@26c; roosters, 18c; ducks, 16@20½c; geese, 15c; turkeys, hens, and toms, 33.3@35.3c.

POTATOES—Unsettled. Receipts, 175 cars; on team track, 298 cars. Carlots [per 100 lbs]: Idaho, $2.85@3.53; Colorado, $2.75@3.20; Wisconsin, $2.40@2.90; North Dakota, $2.10@2.91.

NEW YORK FUTURES.

WOOL TOPS—Closed 0.8 to 2.5c higher. October, $1.33; December, $1.278; March, $1.214; May, $1.183; July, $1.16 per lb; sales, 500,000 lbs.

GREASE WOOL—Closed 1.1 to 1.6c higher. March, 88.3c; May, 86.8c; July, 85.8c per lb; sales, 48,000 lbs.

COMMODITY INDEX.

The Associated Press weighted wholesale price index of 35 commodities yesterday was 106.83; Wednesday, 106.78; week ago, 106.99; month ago, 107.72; year ago, 107.20 [1926 average equals 100]. The Dow-Jones commodity futures index closed at 96.28, advance 0.16.

TREASURY BONDS

[Quotations by C. F. Childs & Co.]

Issue—			—Closing— Bid.	Asked.
4s	Dec. 15,	1954-1944...	100.27	100.28
2¾s	Sep. 15,	1947-1945...	102.5	102.7
2½s	Dec. 15,	1945.........	102.16	102.18
3¾s	Mar. 15,	1956-1946...	104.19	104.21
3s	June 15,	1948-1946...	104	104.2
3⅛s	June 15,	1949-1946...	104.7	104.9
4¼s	Oct. 15,	1952-1947...	110.13	110.15
2s	Dec. 15,	1947.........	104.3	104.5
2s	Mar. 15,	1950-1948...	102.1	102.3
2¾s	Mar. 15,	1951-1948...	106.3	106.5
1¾s	June 15,	1948.........	101.10	101.12
2½s	Sep. 15,	1948.........	106.2	106.4
2s	Dec. 15,	1950-1948...	104.10	104.12
2s	June 15,	1951-1949...	101.25	101.26
2s	Sep. 15,	1951-1949...	101.23	101.24
2s	Dec. 15,	1951-1949...	101.22	101.23
3⅛s	Dec. 15,	1952-1949...	109.29	109.31
2½s	Dec. 15,	1953-1949...	106.14	106.16
2s	Mar. 15,	1952-1950...	101.16	101.17
2s	Sep. 15,	1952-1950...	101.9	101.10
2½s	Sep. 15,	1952-1950...	106.28	106.30
2¾s	June 15,	1954-1951...	108.19	108.21
2s	Sep. 15,	1953-1951...	100.22	100.23
3s	Sep. 15,	1955-1951...	110.9	110.11
2¼s	Dec. 15,	1953-1951...	105.28	105.30
2s	Dec. 15,	1955-1951...	100.23	100.25
2½s	Mar. 15,	1954-1952...	103.31	104.1
2s	June 15,	1954-1952...	100.15	100.16
2¼s	June 15,	1955-1952...	102.5	102.7
2s	June 15,	1955-1953...	104.23	104.25
2¾s	June 15,	1956-1954...	106.13	106.15
2⅞s	Mar. 15,	1960-1955...	111.13	111.15
2½s	Mar. 15,	1958-1956...	103.24	103.26
2¼s	Sep. 15,	1959-1956...	100.17	100.18
2¾s	Sep. 15,	1959-1956...	110.27	110.29
2¾s	June 15,	1963-1958...	110.28	110.30
2¾s	Dec. 15,	1965-1960...	111.5	111.7
2½s	June 15,	1967-1962...	100.17	100.19
2½s	Dec. 15,	1968-1963...	100.6	100.8
2½s	June 15,	1969-1964...	100.5	100.7
2½s	Dec. 15,	1969-1964...	100.5	100.7
2½s	Mar. 15,	1970-1965...	100.5	100.7
2½s	Sep. 15,	1972-1967...	100.15	100.17

CASH GRAIN PRICES

Estimated receipts of cash grain at Chicago Thursday: Wheat, 22 cars; corn, 56; oats, 18; barley, 30; soybeans, 20. Range of cash grain prices per bushel in leading markets:

WHEAT.

No.	Chicago.	Kansas City.	St. Louis.
2 red.	....	1.57½@59½	1.66¼@68½
3 hd..	....	1.58@1.61	....
2 mx.	1.63		
	Duluth.	Winnipeg.	Minneapolis.
1 d n.	1.53@1.53¾		1.52@1.54¼

OATS.

	Chicago.	Kansas City.	Minneapolis.
3 wh.	66	64 @67	57½@61½
4 wh.	66		55½@60½

RYE AND FLAX.

	Rye.	Flax.
Minneapolis	1.04⅛@1.07⅛	3.10
Duluth	1.00⅛@1.02⅛	3.10

SOYBEANS.

No. 1 yellow sold at $2.14 per bu, track country point.

OTHER GRAIN MARKETS

	Open.	High.	Low.	Close.	Prev. close.
December Wheat.					
K C.......	1.54¼	1.54¾	1.54	1.54⅝	1.54⅜
Mpls	1.53½	1.53½	1.52⅝	1.53⅛	1.53⅝
May Wheat.					
K C.......	1.50⅝	.151	1.50⅝	1.51	1.51⅝
Mpls	1.51⅝	.152½	.151⅝	1.52	1.52⅝
July Wheat.					
K C.......	1.40⅛	1.40⅛	1.40	1.40⅛	1.41⅛
December Corn.					
K C.......	1.08¼	1.09	1.07⅝	1.09	1.08⅛
Mpls	......	......	......	1.07¼	.106⅛
May Corn.					
K C.......	1.06	1.07⅝	1.05⅝	1.07¼	1.06⅝
December Oats.					
Mpls	.56⅝	.56⅝	.55⅝	.56½	.56½
Wpg	.51½	.51½	.51½	.51½	.51½
December Grain Sorghum.					
K C.......	1.84	1.85	1.84	1.84½	1.82½
December Rye.					
Mpls	1.00	1.00⅝	.99⅜	1.00⅛	1.00⅝
Wpg	.98	.98	.96⅝	.97½	.98
December Feed Barley.					
Mpls	......	......	......	.93	.95
May Flaxseed.					
Mpls	......	......	......	3.10	3.10

CHICAGO GRAIN PRICES

	High.	Low.	Close.	Prev. close.
Wheat.				
December	1.61	1.59⅞	1.61	1.61
May	1.58½	1.57⅛	1.58⅛	1.58⅜
July	1.47⅞	1.46⅛	1.47⅞	1.48
September ...	1.47	1.46⅜	1.46⅜	......
Corn.				
December	1.13⅛	1.11⅝	1.12⅞	1.12⅝
May	1.11¼	1.09⅝	1.11⅛	1.10¼
July	1.08⅞	1.07⅛	1.08⅞	1.08⅛
Oats.				
December	.62⅛	.61¼	.62	.61⅞
May	.59⅞	.59⅛	.59⅝	.59⅞
July	.57⅛	.56⅝	.56⅝	.57¼
Rye.				
December	1.04	1.02¼	1.03⅜	1.04⅜
May	1.03⅛	1.01⅜	1.03⅛	1.04
July	.98⅛	.96⅝	.98⅛	.98⅛
Feed Barley.				
December	1.01½	1.00½	1.01⅛	1.00⅞
May	.95⅛	.94⅛	.95⅛	.94⅞
July	......	......	.91⅝	.91

BOARD OF TRADE SALES.

[On Sept. 27, 1944, in thousands of bu.]

	Dec.	May.	July.	*Total.
Wheat	2,615	4,362	1,432	8,409
Corn	818	629	285	1,732
Oats	1,862	2,162	492	4,516
Rye	5,343	4,714	1,623	11,680
Barley ...	221	59	26	305
Grand total..........				26,642
Open Grain Trades.	Dec.	May.	July.	*Total.
Wheat	13,431	23,351	10,926	47,913
Corn	3,299	3,054	772	7,125
Oats	8,441	12,136	2,838	23,660
Rye	15,700	15,707	6,168	37,575
Barley ...	2,356	663	51	3,319
Grand total..........				119,592

*Includes 205,000 bu September wheat, 245,000 bu oats, and 249,000 bu barley.

BENTON HARBOR FRUIT PRICES.

BENTON HARBOR, Mich., Sept. 28 [Special].—Fruit market prices: Concord grapes, 12 quarts, No. 1, 90 cents to $1; No. 2, 80 to 90 cents; four quarts, 45 to 50 cents. Apples, No. 1, bushels, 2¼ inch Jonathan, $2.25 to $2.75; delicious, $2.35 to $2.75; Grimes Golden, $2.25 to $2.50; McIntosh, $1.90 to $2.25; Wolf River, $2.15 to $2.50; utility grade, mostly $1.50 to $2. Tomatoes, 12 quarts, No. 1, 75 cents to $1.25; No. 2, 60 cents; eight basket crates, mostly $1.75. Pears, No. 1, bushels, Bosc, $2.50 to $3; Kieffer, $1.10 to $1.50. Peaches, No. 1, bushels, few late Elberta, $3.66. Plums, half bushels, Damson, $2.50.

THE GUMPS

NEW YORK STOCK TRANSACTIONS

Thursday, Sept. 28, 1944.

Shares sold today.........	636,710
Year ago...................	570,734
Sales 1944 to date..........	195,012,692
Sales 1943 to date..........	227,046,416

Following is a complete list of issues traded:

Stock, div.—	Sales, 100s.	High.	Low.	Close.	Net chge.
ContMotors .45e	4	7⅝	7⅝	7⅝—	⅛
ContOilDel .90e	4	28¼	28	28	....
Cooper-Bess ⅜e..	1	15⅝	15⅝	15⅝+	¼
[illegible]					
Lehigh Val Coal	1	1⅝	1⅝	1⅝	....
Do p..........	16	26	25¼	25¾+	⅛
Leh Val R R...	1	5	5	5	....
[illegible]					
Smith A O ⅛e.	1	38	38	38 +	⅛
Smith&Cor Ty 2	1	28⅝	28⅝	28⅝—	⅛
Socony Vac ½.	52	12⅝	12⅛	12⅛—	¼
SoAm G&P .20e	3	4⅛	4⅛	4⅛—	⅛
[illegible]					
UnitEng&F 1½e	1	30⅝	30⅝	30⅝—	⅛
Unit Fruit 3¼e	4	90	89½	90 +	¼
Unit Gas Im n.	11	14½	14¼	14¼—	¼
Unit Mer&M 2a	14	36½	36	36½+	⅝
Do p 5.........	.60	104⅝	104⅝	104⅝	....
United Paperbd	2	7	7	7	....
U S & For Sec	3	10⅝	10⅜	10⅜	....
U S Gypsum 2	5	79	78½	79 +	1
U S Leather...	1	8	8	8 —	⅝
Do A 1e......	6	27¼	27	27 —	¼
U S Lines......	10	8⅝	8⅜	8½—	⅛
Do p .70.......	2	9⅝	9⅝	9⅝	....
U S Real & Imp	8	2	1⅞	2 +	⅛
U S Rubb 1½e	3	49½	49½	49½—	⅜
*USSmRM 1⅝e	1	53½	53½	53½	....
*Do p 3½....	1	73⅜	73⅜	73⅜+	⅛
U S Steel 3e...	15	57⅝	57½	57½—	⅜
Do p 7.......	5	129¼	129	129¼	....
U S Tobac .90e	1	25⅝	25⅝	25⅝—	⅛
United Stores A	8	5	5	5	....
Univ Lab.......	2	5⅛	5	5⅛+	⅛
Do p 2½......	.50	38	37⅝	38 +	1
Univ LeafTob 4	.30	79⅞	79⅞	79⅞—	⅛
Van Norman 1.	3	11⅛	11	11⅛—	⅛
Van Raalte 2½e	2	49½	49⅛	49⅛—	⅝
Vanadium C ⅛e	2	19⅛	19	19 —	⅛
Vert Cam S .40e	6	13¼	13¼	13¼+	⅛
VicksSh&Pac 5	.20	76	75	76 +	2
Va Caro Chem	2	4	4	4 +	⅛
Do 6 3k......	2	54	53¼	53¼—	½
Va El & P 5 p 5	.70	118	118	118 —	⅝
Virg Ry p 1½	1	35⅝	35⅝	35⅝+	⅝
Wab R R p 4½e	2	52	51½	52 +	1
WalkrHG&W 4h	2	55	55	55 —	½
Do p 1h.......	4	18½	18½	18½+	⅛
WalwrthCo .30e	3	8⅝	8½	8½—	⅛
Warner Br Pict	48	12⅝	12⅜	12½+	⅛
Warren Fy & P	2	30	30	30	....
Wash G Lt 1½	3	24½	24½	24½—	¼
WaukeshaMot 1	1	18⅞	18⅞	18⅞	....
Wayne Pump 2	1	29¼	29¼	29¼—	¼
Webs Eisenlohr	58	9⅝	9⅜	9½+	¼
WessonO&S 1½e	4	24½	24	24 —	⅜
Do p 4........	2	80⅛	80	80	....
WestInd Sug ⅛a	13	24⅞	24½	24½—	⅛
West PennElA 7	.30	93	93	93	....
WestPPw p 4½	.70	118	117¼	117¼—	⅛
WVa Pulp&P 1e	1	24	24	24 +	⅛
Do p 4½......	.10	107	107	107	....
West AutoSup 1	4	34	33½	34 +	⅛
West Maryland.	3	4⅛	4	4⅛+	⅛
Do 2 p........	2	11¼	11¼	11¼	....
WUn Tel A 1½e	6	44⅝	44½	44½—	¼
WesthsAirBr ⅜e	21	28¼	27⅝	28 +	⅛
WestEl&Mfg 3e	8	103⅝	102¾	103⅝+	⅝
Do p 3e.......	.50	140	140	140	....
WvacoChl 4¼ p	.50	105½	105⅝	105½+	¼
Do p 4½......	.50	108⅛	108¼	108⅛+	1
Whl&LErie 2¼e	.10	66¾	66¼	66¼—	1
Do p 5½......	.20	103	103	103 +	½
Wheel Steel ⅜e	2	28½	28⅜	28½	....
Do pr p 5....	.10	77½	77½	77½—	¼
White Motor ⅜e	2	25¼	25¼	25¼—	⅛
White SewMach	1	8⅝	8⅝	8⅝—	⅛
Willys Overland	13	16⅛	15⅞	16⅛—	⅛
Wilson & Co...	12	10⅛	10	10⅛	....
WilsonJones ⅜e	9	12⅛	12	12⅛+	1
WoolwFW 1.60	8	43⅛	42⅞	42⅞	....
Worthtn P & M	3	31⅛	31	31 —	⅛
Yale&Towne .60	1	33⅜	33⅜	33⅜+	⅛
York Corp .30e	3	13⅝	13⅜	13⅜—	⅛
YngSpg & W 1a	5	19⅛	18⅞	18⅞—	⅝
YngstSh&T 1½e	13	39	38½	39 +	⅛
Do p 5½......	.20	103¼	103¼	103¼	....
Ygst Stl Dr ⅝	1	17⅜	17⅜	17⅜—	⅛
Zenith Radio 1e	1	41⅝	41⅝	41⅝—	⅝
ZoniteProd .15e	4	5⅝	5⅜	5⅜—	⅛

Rates of dividends in the foregoing table are annual disbursements based on the last quarterly or semi-annual declaration. Unless otherwise noted special or extra dividends are not included.

XD—Ex dividend. XR—Ex rights. a—Also extra or extras. d—Cash or stock. e—Declared or paid so far this year. f—Payable in stock. g—Paid last year. h—Payable in Canadian funds. k—Accumulated dividend paid or declared this year. wi—When issued.

Sales to 11 a. m., 129,440; to 12 noon, 253,600; to 1 p. m., 381,230; to 2 p. m., 463,200; total sales, 636,710 shares.

PHILADELPHIA, Pa., Sept. 28 [Special].—Odd lot purchases by customers on Sept. 27 were 54,229 shares; sales, 59,449, including 870 shares sold short.

DIVIDENDS DECLARED

Stock, rate, period—	Payable.	Stock of record.
Air Invest, $2 p, 60c........	Oct 16	Oct 7
Anacon Wire & Cable, 25c..	Oct 23	Oct 13
Aus Nich, p, A, $2 arr.....	Nov 10	Oct 27
Babco & Wilcox, 50c........	Oct 31	Oct 14
Bell Tel Penn, $1.75........	Sep 30	Sep 30
Consumers, p, $1.50 arr....	Nov 1	Oct 16
Det Gask & Mfg, 25c........	Oct 25	Oct 7
Gidd & Lew Mach Tl, 25c..	Oct 16	Oct 6
Holly Sug, 25c q...........	Nov 1	Oct 13
Do, p, $1.75 q............	Nov 1	Oct 13
John Morrell, 50c q........	Oct 28	Oct 14
Do, 50c ext................	Oct 28	Oct 14
Lee Rub & Tire, 50c q......	Oct 31	Oct 16
Long-Bell Lum Mo, 10c......	Dec 1	Nov 4
McLellan Strs, 15c q........	Nov 1	Oct 10
Midwest Abras, 3c...........	Dec 1	Nov 22
Ntl Dist Prod, 50c q........	Nov 1	Oct 16
Utah Rad Prod, 10c..........	Oct 30	Oct 20
Do, 10c....................	Jan 30	Jan 20
U S Indus Chem, 25c q.....	Nov 1	Oct 16
Do 25c ext.................	Nov 1	Oct 16

q—Quarterly. p—Preferred. arr—Arrears.

NAVAL STORES.

SAVANNAH, Ga., Sept. 28 [AP].—TURPENTINE—78½c per gal; offerings, 5 [50 gal casks]; sales, 250 gal; receipts, 41 casks; shipments, 88 casks; stocks, 28,074 casks. ROSIN—[100 lb brls]—Offerings, 76; sales, none; receipts, 223; shipments, 375; stocks, 18,414. Quote: B, $4.81; D, $4.88; E, $5.41; F, $5.51; G, $5.55; H, I, $5.57; K, $5.61; M, $5.63; N, $5.79; WG, $6.04; WW, X, $6.31.

NEW YORK BONDS

Thursday, Sept. 28, 1944.

Sales today, par value, $6,372,900; year ago, $7,951,300; sales 1944 to date, $2,052,816,100; sales 1943 to date, $2,634,318,275.

Following is a selected list of issues traded:

DOMESTIC.

	Close.	Net chge.
Alleghany 3¼ 54.	104½	....
Am & F P 5 2030.	95	¼
Am T&T 3 56...	121⅛—	⅝
Am Tob 3 62...	102¼—	1⅝
Ann Arb 4 95..	93 —	2
Arm Del 7 78..	114	....
Atl & B 4 33...	59⅝+	1⅝
B & O 1 m 48..	92⅞+	⅝
Do 95 A.......	53⅜+	½
Do 95 C.......	60⅜+	⅜
Do 2000 D....	53⅛+	½
Do 96 F.......	53½+	¼
Do cv 60......	39¼+	¾
Do 4 48.......	89½—	¾
Do PLEWV 4 51	84⅜+	⅛
Do S W 50....	67⅝	....
Bost Me 4½ 70..	56⅝—	⅜
B N YAL 4 55..	49 +	1
Buf R&P 57 st..	60 —	⅛
B C R N 5 34 ct	25 +	½
Can Sou 5 62...	107⅜+	⅝
Cen G 5 59 C...	10½	....
Do cn 5 45....	46⅝	....
Do 1 5 45.....	82⅛—	1
[illegible]		
Do 3½ 89B.....	76⅞+	1⅞
C&N W 4½ 99..	67¼	....
Do 4 89........	105¼	....
Chi Ry 5 27....	64½	....
CRIP 4½ 60....	8⅛—	⅝
Do 4 88r.......	69	....
Do r 4 34......	41⅛+	⅛
CTHSEInc 5 60ct	68½+	3½
Childs 5 57.....	86 —	½
C C C S L 4½ 77	69⅞—	⅛
Do 4 90SL.....	95½	....
Cl U T 5 73.....	102 +	¼
Do 4½ 77.....	97 +	¾
Col G 5 61.....	105¼	....
Con Ed 3½ 48..	103⅝+	⅛
Con Ry 4 54...	48⅝+	1⅛
Do 4 55Ja.....	48⅝+	1⅝
D&RG 4 36.....	51⅝	....
DRGW 5 55a....	3⅞—	⅛
D&M 2 4 95....	26 —	2⅞
Det Ed 4 65....	108¼—	¼
Det T T 4½ 61..	108¾+	1⅛
DSS&A 5 37....	47 +	1½
Erie 4½ 2015...	82 +	⅛
Firest T R 3 61.	103⅛—	⅝
Fla E C 5 74....	48½+	2¼
Ga & Ala 5 45..	28⅛	....
Gt Nor 4 46 G..	103	....
GM&O inc 2015	82¼+	¼
Hud C 5 62 A..	71⅛	....
H&M inc 5 57..	28 —	⅛
Ill Bell 2¾ 81..	102⅞—	¼
I C 3½ 52	73 +	1
Do 4¾ 66......	62¼—	⅛
ICSTL 3½ 51....	75½—	1
ICCSL 5 68 A..	70⅛	....
Do 4½ 63......	63⅝	....
Ind & Lou 4 56	64½—	1⅛
IntGN 1 6 52..	54 +	⅝
Do 5 56 B....	49⅝+	⅞
Do 5 56 C....	49½+	⅜
IntHE 6 44....	67¼—	⅛
IntT&T 4½ 52...	90¼—	⅜
Do 5 55	92¼	....
Iowa C 4 51 ...	5 +	⅛
JamF&C 4 59...	78½+	½
K C Sou 3 50..	88⅝—	⅛
LehVHT 5 54....	105⅝	....
LVNY 4½ 50...	69⅝—	⅜
Lorrillard 3 63..	103⅝—	⅛
L&N 1 4 2003..	105⅛	....
[illegible]		
Do 5½ 54 ct..	80 +	5
Do 5 54.......	79⅝+	1⅝
Do 5 54 ct.....	77⅝+	2⅜
Do 4½ 56	77⅞+	1⅞
NYC r 5 2013...	70⅛	....
Do 4½ 2013 A	64⅞	....
Do cv 3¼ 52..	100¼+	⅛
NYCHR 3½ 97..	95	....
NYChSL 5½ 74.	107⅝+	⅝
Do 4½ 78......	100⅝+	⅛
NYNHH 6 48...	55	....
Do 4½ 67......	54 +	¼
Do 4 47.......	49½+	¼
Do 4 55.......	50¼+	¼
Do 4 56.......	50⅝+	⅝
Do 4 57.......	23⅝+	⅞
Do 3½ 47......	48⅞+	2⅜
Do 3½ 54......	48¼+	⅝
Do 3½ 56......	48⅞+	1⅝
NYWB 4½ 46...	23⅛+	⅝
NorfS 4½ 98....	85½+	1
NorP 6 2047....	96⅝+	⅛
Do 4½ 2047...	76 +	⅛
Do 4 97........	101⅝+	⅝
Do 3 2047.....	63⅛+	⅛
OkG&E 3¾ 66..	107—	1⅛
PenRR g 4½ 65.	117⅝+	⅛
Do 4½ sd 70..	104⅝—	⅛
Do g 4½ 81...	115⅝+	⅝
Do 4⅛ 84 E..	115⅝+	⅝
Pere M 4 56.....	96	....
PhRCI 6 49.....	29 +	⅛
Do 5 73 st.....	67⅞+	⅝
Phil Pet 2¾ 64..	101⅛—	⅛
Prov Sec 4 57...	22 +	1½
Rdg 4½ 97A..	104⅝+	⅛
StLPS 5 59	101⅛	....
StLSF 5 50B	43⅝+	⅝
Do 5 50B ct....	42½	....
Do 4½ 78......	34⅛+	¼
Do 4½ 78 ct..	33⅞+	½
Do 4 50A	41 +	⅝
StLSW 5 52	60½+	1⅝
Do rf 5 90.....	58⅛+	1⅛
Do 1 4 89	106	....
Do 2 4 89.....	81⅝	....
Sea AL c 6 45..	42⅞+	⅝
Do 6 45 ct	41⅝+	⅝
Do rf 4 59 ...	29⅝+	⅛
Soc-Vac 3 64....	106	....
So Pac 4½ 68 ..	76⅝—	⅛
Do 4½ 81	75⅝+	⅝
[illegible]		

FOREIGN.

	Close.	Net chge.
Arg 4 72 Feb...	84½—	⅛
Do 4 72 Ap....	84 —	½
Do 4½ 71......	91 —	5⅛
Australia 5 57...	99⅝—	⅛
Belgium 7 55....	106⅝+	2⅝
Brazil 8 41......	61⅛+	⅛
Buen A 4⅜s 77..	76⅝—	1⅛
Cuba 4½ 77	102⅝—	1⅝
Denmark 6 42...	87 +	⅛
Estonia 7 67 ...	44 +	4⅛
N S Wales 5 58.	98⅝—	1
Rio de J 6½ 53.	38⅛	....
Serbs C S 7 62..	14⅝—	⅛
Ur aj 4⅛ 79 ...	73½—	1⅛

NEW YORK CURB

Thursday, Sept. 28, 1944.

Shares sold today, 258,870; year ago, 131,910; sales 1944 to date, 51,165,287; sales 1943 to date, 58,129,742.

Following is a selected list of issues traded:

	Close	Net chg.
Airc Access	5⅝+	¼
Air-way El Ap..	3⅝	....
Alum Co Am....	31¼	....
Am Book	41 —	1¼
Am Cen Mfg....	11 —	⅝
Am Cyan B......	36½	....
Am Gas & El...	32½—	⅛
Am Light & T..	19 +	¼
Am Maracaibo...	1	....
Am Republics....	11¼+	⅛
Am Superpow....	⅛	....
Aro Equip.......	20⅝+	⅛
Atlas D Forge..	10⅛+	¼
Atlas Ply	14	....
Babcock & Wil..	25¼+	1
Barium Stl.......	3⅛+	⅛
Bellanca Airc....	3⅝+	⅛
Berk & Gay Furn	2⅝	....
Hoback HC 1 p.	105 +	2
Brewst Aero.....	2⅛	....
Buf N&EP p....	18½—	¼
[illegible]		
Greenf T & D...	8⅞+	⅝
Int Petrol.......	18	....
Invest Roy.......	9/16	....
Jacobs Air En...	3⅞	....
Jacobs F L......	11¼+	⅛
Ken-Rad T&LA..	22⅞+	1⅝
Kingston Prod...	3⅝	....
Kirby Pet.......	4½+	¼
Lake Shore M...	16⅞—	⅛
Leonard Oil Dev.	1⅛	....
Lipton p.........	24⅞+	1⅛
Lit Bros.........	2⅝	....
Lone Star Gas ..	10⅛+	¼
Long Is Ltg.....	1 —	⅛
Do p	75 +	1½
McWill Dredg ...	11⅝+	⅛
Merritt-C & S ..	10 +	1⅛
Do p A	102 +	2
Do war	2⅛+	⅝
Mesabi Iron	3¼+	⅛
Michigan Sug ...	1	....
Mid West Corp..	11⅝+	⅝
Minn Min & M..	58½—	2
Mt City Cop	1⅝	....
Nat Bellas Hess.	2¼—	⅛
Nat Tun & Mines	2¼+	⅛
N J Zinc	62½+	½
Niag Hud Pow..	3⅛+	⅛
Do 1 p	84⅝—	⅝
Nipsing Mns ...	2⅛+	1/16
[illegible]		
Sonotone	2⅝+	⅛
Spalding	10¼+	⅝
Span & Gen reg.	⅝	....
Stand Cap & S..	15⅞+	2⅝
Do p	25⅛+	1⅛
Sterch Br St 1 p	52 +	1⅝
Sullivan Mach...	20⅛—	⅛
Taggart	6 +	⅛
Technicolor	22 —	⅛
Textron Inc	12 +	⅛
Udylite Corp.....	5⅛	....
Unexcelled Mfg.	4⅝+	⅛
Unit Airc Prod..	10⅝+	⅝
Unit Cig-Wh Strs	2 +	⅛
Do p p.........	18 +	⅛
Unit Gas	1⅝+	⅛
Unit Lt & P p...	60½	....
United Stores....	⅝	....
Unit Wall Pap...	5	....
Univ Pict	19⅛—	⅛
Waitt & Bd B....	2⅝	....
West Va C&C....	9 +	⅛
West Air Lines..	10⅝+	⅛
Wright Harg	9/16+	1/16
[illegible]		
El Bond&Sh......	10⅝	....
Do p...........	98 +	¼
Equity Corp......	1⅝	....
Eversharp Inc...	43 +	1⅜
Fairchild E&A....	3 —	⅛
Fansteel Met.....	34⅛+	2⅛
Fedders Mfg....	10⅛—	⅜
Gilchrist........	12 +	1
Godchaux Sug A..	49 +	1⅛
Goldfield Con....	⅝—	1/16
[illegible]		
Ryan Cons Pet...	9⅞+	⅛
Ryerson & Hayne	3½+	⅛
St Lawrence p...	14¼+	1⅛
St Regis Pap....	6 —	⅛
Schulte D A.....	2⅞	....
Do p	72 —	1
Segal Lock & H.	2⅛	....
Selected Indus...	1⅛+	⅛
Singer Ltd.......	4⅜+	¼
Solar Aire.......	4⅛+	⅛

DOMESTIC BONDS.

	Close	Net chg.
As Elec 4½ 53..	92	....
As G & E 5 68..	27⅛+	¼
BostonEd2¾ 70A.	102⅝+	¼
CenStlEl 5½ 54.	50 —	¼
[illegible]		
Do 6 51........	96⅛+	1⅛
Do 6 57.......	96 +	1
Do 6 66.......	96 +	1
Stand P&L 6 57	96 +	1⅛
TwinCRT5½52A.	102 +	⅛
UnitL&Ry5¼ 52.	104½—	⅛
Waldorf-Ast 5 54	40⅛+	⅝

FOREIGN BONDS.

	Close	Net chg.
Russ 5½ 1921..	6⅝	....

CHICAGO STOCKS

Thursday, Sept. 28, 1944.

Shares sold today.............	23,000
Year ago.....................	32,000
Sales 1944 to date............	6,288,000
Sales 1943 to date............	7,725,000

Odd lot transactions are omitted from the following list:

Stock, div.—	Sales, 100s.	High.	Low.	Close.	Net chge.
Advance Alu ⅜e	1	7⅝	7⅝	7⅝	....
Anaconda 1½e.	6	27⅝	27¼	27⅝+	¼
Asbestos Mfg...	1	1⅝	1⅝	1⅝+	⅛
Atch T & S F 6	1	64½	64½	64½—	⅛
Aviation .10e..	2	4⅞	4⅞	4⅞	....
Berghoff Brew 1	1	10⅝	10⅝	10⅝	....
Bliss&Laugh ⅜e	2	19	19	19 +	⅝
ButlerBros .45e	2.50	11⅛	11⅝	11⅛+	⅜
Cherry-Burr .80	.50	16	16	16 +	⅝
Chi Corp......	11.50	6⅝	6⅝	6⅝	....
Do p 3.......	2	49⅝	49⅝	49⅝	....
Comwlh E 1.40	3.50	27⅝	27½	27⅝	....
Con Biscuit .40	4	6⅝	6⅝	6⅝—	⅛
CunninghDS1⅛e	.50	26⅛	26½	26⅛+	1⅛
Curtis Lt......	10	3	3	3	....
Diam T Motor 1	.50	16¼	16¼	16¼+	1¼
Dodge Mfg 1..	2	14	14	14	....
DomestIndA ⅜e	1	5⅝	5⅝	5⅝	....
El Hsehld .60	4.50	13⅝	13½	13⅝	....
Elg N Watch ⅜e	1	33⅛	33⅛	33⅛—	⅝
Fansteel M ⅛g	2.50	34	32	34 +	2⅛
Fox P Brew 1.	9	26½	26⅛	26½+	¼
Gen Elec 1.40.	1	37⅝	37⅝	37⅝+	⅛
Gen Fin .20a..	2	5⅛	5⅛	5⅛	....
Gen Motors 2¼e	2	62	62	62 —	⅛
Gillette S R .80	5	12⅞	12⅞	12⅞	....
GoodyrT&R 1½e	.50	48	48	48 +	⅝
Gossard H W 1	3	15⅞	15⅜	15⅞+	⅝
Gt Lks Dredge 1	1	20	20	20 +	⅛
Houd-Her B ⅜e	1	17⅛	17⅛	17⅛+	⅛
Hupp Motor...	1	4⅛	4⅛	4⅛—	⅛
Jarvis W B .90e	.50	17½	17½	17½—	⅛
Katz Drug ⅜g	1.50	6⅛	6⅛	6⅛—	⅛
KelloggSwitch	2.50	7	7	7 —	⅛
KenRadT&L ⅜g	1	21⅛	21⅛	21⅛+	1⅛
La Salle Ext...	2	3⅞	3⅞	3⅞+	⅝
Lib-McN&L ⅛e	6	7⅝	7⅛	7⅛	....
Marsh Field .80	1	16⅞	16⅞	16⅞	....
Mid West .20e.	11	11⅝	11½	11⅝+	⅝
Midld Unit p.	17.50	25½	23¾	24¼+	1⅛
Midl Util 6 pl.	4	10⅛	9	9 —	2⅛
Do 7 pl......	6	10	9	9⅝—	1⅝
Do 6 p.......	1	⅛	⅛	⅛—	⅛
Do 7 p.......	10	⅛	⅛	⅛—	⅝
Nash-Kelv ⅜e..	1	16⅛	16⅛	16⅛	....
Nat-Stand 2....	.50	36	36	36 —	⅞
N Y Cent 1⅛e.	2	18⅛	18⅝	18⅝+	⅝
Peabody Coal B	1	3⅛	3⅛	3⅛—	⅛
PennESwA 1.20	3	18	18	18 +	⅛
Penn R R 1e..	.50	29⅛	29⅛	29⅛+	⅛
Pure Oil ⅜g...	1	15⅛	15⅛	15⅛+	⅛
Quak Oats 3...	.30	81⅝	81	81⅛—	⅞
Radio .20e.....	.50	10⅝	10⅝	10⅝	....
St L Nat StkYds	.20	33⅛	33⅛	33⅛+	1⅛
Sangamo El ⅜e	1	24	24	24 +	⅛
SchwitzerCu ⅜e	.50	15⅝	15⅝	15⅝—	⅛
Sears Roeb 3a.	.50	97⅛	97⅛	97⅛+	⅛
StdDred p 1.60	1.50	19⅛	19⅛	19⅛+	⅛
Std Oil Ind 1a.	1	32⅝	32⅝	32⅝+	⅛
Std Oil N J 1a	2	53⅞	53⅞	53⅞+	⅝
Stewart-War ⅛a	.50	16	16	16	....
Studebaker ⅛e.	.50	18⅝	18⅝	18⅝—	1⅛
208 S LaSalle 2	1.60	35	35	35	....
Union Carbide 3	1	78⅝	78⅝	78⅝—	⅛
Unit Air L ⅛e	.50	31¼	31¼	31¼—	⅛
Utah Radio....	2	7⅛	7⅛	7⅛—	⅛
Wis Bankshares	1	11⅝	11⅝	11⅝+	⅛
Yates-Am M ⅛e	1	8	7⅞	7⅞—	⅛

*Ex dividend. a—Also extra or extras. g—Paid last year. e—Declared or paid so far this year. a—Accumulated dividend paid or declared this year.

INVESTING COMPANIES.

[Quotations by N. A. S. D.]

	Bid.	Asked.
Affiliated Fund Inc..............	3.95	4.32
American Business Shares....	3.74	4.10
Boston Fund, Inc...............	17.96	19.31
Century Shares Trust..........	28.32	30.46
Chemical Fund.................	9.86	10.67
Dividend Shares, Inc...........	1.28	1.41
Fidelity Fund, Inc.............	19.22	20.70
Fundamental Investors Inc..	23.07	25.28
Group Secur, Bond Shares....	7.92	8.71
Do, Steel Shares............	4.37	4.82
Incorporated Investors.........	22.36	24.04
Keystone Custodian Fund B 3.	18.08	19.84
Do, B 4.....................	9.21	10.13
Manhattan Bond Fund..........	9.10	10.01
Maryland Fund................	4.60	5.01
Mass. Investors' Trust........	21.82	23.46
Do, 2d fund.................	10.89	11.71
Quarterly Income Shares......	6.79	7.40
Selected American Shares.....	10.06	10.97
Union Bond Fund B...........	21.04	23.00
Do, C........................	8.06	8.81

HAY MARKET.

Timothy, No. 1, light clover or alfalfa mixed, $27.00; No. 2, $24.00@26.00; alfalfa, $30.00@34.00; rye straw, $16,000 per ton in carlots.

WHAT THEY EARNED

Net earnings reported by corporations yesterday follow:

	1944.	1943.
Three Months Ended Aug. 31.		
Beatrice Creamery..$	639,181 $	662,033
Per share	1.06	1.40
Sixteen Weeks Ended Aug. 20.		
Champion Paper...	611,435	664,334
Per share	.73	.91
Three Months Ended July 31.		
Allied Stores	1,517,520	1,427,905
Per share	.70	.63
Six Months Ended July 1.		
Noblitt-Sparks	691,845	....
Per share	2.91	....
Six Months Ended July 31.		
Allied Stores	3,108,817	3,062,961
Per share	1.43	1.38
Gimbel Bros.	1,508,173	1,216,639
Per share	.98	.66
Thirteen Weeks Ended July 29.		
Universal Pict	579,562	912,786
Thirty-nine Weeks Ended July 29.		
Universal Pict	2,413,507	2,771,339
Twelve Months Ended June 30.		
Kinney G R.	237,883	356,428
Motor Products ...	1,110,861	763,723
Per share	2.87	1.96

FRUITS AND VEGETABLES

Price ranges in less than carlot quantities on the Chicago wholesale market as quoted by the office of distribution, war food administration, yesterday:

Apples, bu, mid-west....	$2.00	to	$3.75
Beans, bu, Ill...........	1.50	to	2.00
Beets, bunch, Ill..........	.02½	to	.03
Cabbage, crate, Ill.......	1.25	to	1.50
Cantaloupes, jumbo, west.	4.50	to	4.86
Carrots, bunch, Ill........	.02½	to	.04
Cauliflower, crate, Colo..	2.35	to	2.65
Celery, ½ crate, Mich...	1.00	to	1.50
Corn, sack, Ill...........	.60	to	1.00
Cucumbers, bu, La......	2.00	to	2.75
Lettuce, crate, Cal.......			5.12
Onions, sack, Ill..........	1.00	to	1.25
Peas, bu, Cal.............			4.45
Peppers, bu, Ill..........	.60	to	1.00
Radishes, bunch, Ill......	.02	to	.02½
Tomatoes, 12 qts, Mich..	1.50	to	2.00
*Oranges, crate, Cal.....			5.81

*Auction sales.

RAILROAD EARNINGS.

August Net Income.

	1944.	1943.
Great Northern....$	2,433,690 $	2,003,235
Pitt & W Va......	83,681	92,803
Soo	250,564	653,431
Virginian	430,233	518,696

TERMS OF SUBSCRIPTION OF THE TRIBUNE.

Order for mail subscription must be accompanied by remittance to cover.

Rates in Illinois [outside Chicago], Indiana, Iowa, Michigan, and Wisconsin:

Daily, without Sunday, one year, $5.00; six months, $2.50; three months, $1.25; two months, $1.00; one month, 50 cents.

Daily, with Sunday, one year, $12.50; six months, $6.25; three months, $3.15.

Sunday only, one year, $7.50; one month, $1.00.

Rates of subscription in postal zones 3 and 4 [measured from Chicago] outside of Illinois, Iowa, Michigan, and Wisconsin:

Daily, without Sunday, one year, $7.50; one month, $1.00.

Daily and Sunday one year, $15.00; one month, $2.00.

Rates of subscription to zones 5, 6, 7, and 8 [measured from Chicago], Canada and Mexico:

Daily, without Sunday, per year, $12.00; one month, $1.50.

Sunday only, one year, $7.50; one month, $1.00.

Daily and Sunday, one year, $19.50; one month, $2.50.

Foreign: Daily Tribune only, $25.00 per year; with Sunday, $42.00 per year.

Give postoffice address in full, including county and state. Remit in express money order, draft or in registered letter at our risk to The Tribune company publishers, Tribune Square, Chicago.

We cannot be responsible for currency sent thru the mail.

Persons wishing to take The Tribune by carrier may order it by postal card or telephone Superior 0100. When delivery is irregular make complaint.

All unsolicited manuscripts, articles, letters, and pictures sent to The Tribune are sent at the owner's risk and The Tribune company expressly repudiates any liability or responsibility for their safe custody or return.

MEMBER OF THE ASSOCIATED PRESS.

The Associated Press is expressly entitled to the use for publication of all news dispatches credited to it or not otherwise credited to this paper, and also to the local news published herein.

All rights of republication of special dispatches herein also are reserved.

ARMY REPORTS 85 FROM STATE DEAD IN ACTION

1,527 Listed as Killed in Five Areas.

[Chicago Tribune Press Service.]

Washington, D. C., Sept. 28.—The war department made public today the names of an additional 1,527 American soldiers killed in action. The list included the names of 85 Illinois men, of whom 43 were from Chicago or its vicinity.

The majority of the casualties were suffered in European fighting. Names of men killed in other areas are followed by the initials [M] for Mediterranean, [A] for Asiatic, [C. P.] for Central Pacific, and [S. W. P.] for Southwest Pacific.

CHICAGO AND VICINITY.

Allison, Tech. 5th Grade John B.—Mrs. Beatrice Allison, mother, 344 Prospect, Glen Ellyn.
Brindisi, Pvt. 1st Class James A.—Daniel D. Brindisi, father, 613 N. Racine av.
Burchill, Pvt. 1st Class William G. Jr.—Mrs. Beatrice M. Burchill, mother, 407 N. Leamington av. [C. P.]
Burnstein, Corp. Mandel—Mrs. Sylvia Burnstein, mother, 1444 S. St. Louis av.
Calabria, Pvt. 1st Class Carlo—Mrs. Beatrice Calabria, mother, Church rd., 2d ct., Bensenville. [M.]
Cavanaugh, Pvt. 1st Class Kenneth J.—Mrs. Genieve E. Cavanaugh, wife, 313 Church st., Libertyville. [M.]
Cioban, Pvt. Walter S.—Joseph Cioban, father, 2943 N. Fairfield av. [M.]
Galuska, Pvt. 1st Class Walter—Mrs. Anna Galuska, mother, 1521 S. 48th ct., Cicero. [S. W. P.]
Garvey, Sgt. James A.—Mrs. Bridget B. Garvey, mother, 2044 W. Roosevelt rd.
Gawowski, Pvt. 1st Class Raymond A.—Mrs. Josephine Gawkowski, mother, 5636 S. Keeler av.
Goldenberg, Pvt. 1st Class Harry A.—Jacob Goldenberg, father, 8245 S. Indiana av. [C. P.]
Gorka, Pvt. Waldemar J.—Joseph Gorka, father, 1736 35th st. [M.]
Granito, Staff Sgt. Rennie T.—Mrs. Lena Granito, mother, 2934 W. Van Buren. [S. W. P.]
Hancock, Corp. Joseph G.—Mr. and Mrs. George A. Hancock, parents, 1051 Massasoit av. [S. W. P.]
Harris, Staff Sgt. John E.—Mrs. Pauline Harris, mother, 629 S. 22d st., Bellwood. [M.]
Hynes, 2d Lt. James J. Jr.—Mrs. Mary A. Hynes, mother, 7730 W. 66th st., Argo.
Johnson, Pvt. 1st Class Fred H.—Mrs. Martha Johnson, mother, W. 16th st., Lockport. [C. P.]
Kiejko, Pvt. Edmund J.—Joseph Kiejko, father, 5358 S. Keeler av. [M.]
Korodi, Pvt. William—Alexander Korodi, father, 12508 S. Emerald av.
Krezel, 2d Lt. Frank P.—Mrs. Mary Krezel, mother, 2134 S. St. Louis av.
Long, Staff Sgt. Robert E.—Mrs. Thelma I. Pace, mother, 516 Cornelia av. [M.]
Lorenz, Pvt. Henry D.—Mrs. Helen Dolus, friend, 5019 S. Western blvd. [M.]
Mason, Pvt. Robert E.—Edwin S. Mason, father, 161 Main st., Glen Ellyn. [M.]
Moran, 1st Lt. Bert—Mrs. Rachel W. Moran, mother, 3603 W. 62d st.
Murray, Staff Sgt. William E.—Mrs. Ellen E. Murray, mother, 1023 N. Taylor av., Oak Park. [M.]
Neises, Tech. 5th Grade Nicholas J.—Nicholas O. Neises, father, 1421 W. 73d pl.
O'Brien, 2d Lt. William P. O. Jr.—Mrs. Gladys E. O'Brien, wife, 4928 Huron st. [A.]
Powers, 2d Lt. John J.—Mrs. Danza J. Powers, wife, 5410 S. Justina st. [M.]
Priegel, Staff Sgt. Lewis W.—Mrs. Ethel Priegel, wife, 159 N. 4th st., Aurora.

Raczkowski, Pvt. Eugene J.—Joseph Raczkowski, father, 8242 Houston av.
Rall, Pvt. 1st Class Harold J.—John Rall, father, 112 Downer pl., Aurora [S. W. P.]
Ramacitti, 2d Lt. Armand J.—Mrs. Marion M. Ramacitti, wife, 1157 S. Euclid av., Oak Park.
Ramsay, Pvt. Robert G.—Carl W. Ramsay, father, 6121 Honore st. [M.]
Ranabauer, Pvt. Howard B.—Matthew B. Ranabauer, father, 1221 S. Springfield av.
Snodgrass, Pvt. 1st Class Robert T.—Mrs. Catherine K. Snodgrass, wife, 2232 W. 50th st. [S. W. P.]
Tate, Pvt. 1st Class George D.—Mrs. Caroline Tate, wife, Crete. [C. P.]
Thompson, 1st Lt. James A.—Charles F. Thompson, father, 222 East av., Park Ridge [M.]
Tomczyk, Pvt. Adam E.—John Tomczyk, father, 5002 S. Hermitage av. [S. W. P.]
Uphouse, Flight Officer John R.—Mrs. Mildred Uphouse, wife, 4329 W. Van Buren st. [M.]
Vollmer, 2d Lt. Charles A.—Mrs. Josephine V. Vollmer, wife, 1501 S. 7th av., Maywood.
Wendt, Pvt. Roy R.—Mrs. Theresa Wendt, mother, 7640 S. Ada st. [A.]
Werner, Pvt. Willard J.—Mrs. Lena Werner, mother, 1506 N. Orleans st.
Wilde, Tech. 3d Grade Leroy E.—Mrs. Olga Wilde, mother, 6447 S. Washtenaw av.

DOWNSTATE ILLINOIS.

Boissenin, Pvt. Emil J.—Mrs. Emma Boissenin, mother, 1457 Ottawa, Ottawa. [M.]
Bonner, Tech. Sgt. Joe B.—John W. Bonner, father, 100 W. King st., Fairfield.
Breitwiser, Pvt. 1st Class Ralph D.—Mrs. William Breitwiser, mother, Shipman [S. W. P.]
Brines, Pvt. Clem E.—Clem H. Brines, father, 402 W. Main st., Mount Olive. [M.]
Brinkman, Sgt. Virgil B.—Mrs. Mary A. Brinkman, mother, 1826 N. 24th st., Quincy. [A].
Bush, Sgt. Donald W.—Mrs. Sylvia Ann Bush, wife, 621 Carrol av., Dixon. [M.]
Cambron, Sgt. Glenn R.—Benjamin Cambron, father, McLeansboro. [M.]
Campbell, 2d Lt. James B.—Mrs. Nora Campbell, mother, Mazon.
Carlton, Pvt. 1st Class Alfred H.—Mrs. Julia Carlton, mother, 109 Jackson st., Roodhouse.
Closen, Corp. Robert M.—Mrs. Thelma Closen, wife, Peoria. [A.]
Coan, Pvt. Francis M.—Mrs. Mary Coan, mother, Sheffield.
Cummings, Pvt. James H.—Mrs. Artie F. Cummings, mother, 602 Gandy av., Taylorville. [S. W. P.]
Denney, Pvt. Raymond O.—Mrs. Pearl Denney, wife, 417 E. 4th, Monmouth. [C. P.]
Fellipone, Pvt. 1st Class John—Mike Fellipone, brother, 334 Center st., Peoria. [C. P.]
Gedge, 1st Lt. Frederick C. Jr.—Fred C. Gedge Sr., father, 1201 Bigelow av., Peoria. [M.]
Gray, Pvt. William H.—Mrs. Hazel M. Gray, wife, Barry.
Grissom, 2d Lt. George R.—George G. Grissom, father, 717 N. 11th st., Mount Vernon. [M.]
Gulso, Tech. 5th Grade Robert V.—Mrs. Minnie Gulso, mother, 411 N. Washington st., Mount Pulaski. [S. W. P.]
Hallquist—Pvt. 1st Class Richard A.—Mrs. Sofia Hallquist, mother, 1511 24th st., Moline.
Hoelscher, Sgt. Earl E.—Mrs. Maria A. Hoelscher, wife, Carlyle. [M.]
Henderson, 2d Lt. Preston B.—Mrs. Alice E. Henderson, mother, Sheldon. [C. P.]
Johnston, 2d Lt. Harry L.—Mrs. Nina Johnston, mother, 1263 E. Brooks st., Galesburg. [M.]
Kmucha, Staff Sgt. Joseph B.—Louis Kmucha, brother, Vergennes. [A.]
Lang, Pvt. 1st Class Russell S.—Mrs. Ruth Lang, mother, 409 Franklin, Polo. [M.]
Mackey, Pvt. 1st Class Donald W.—Mrs. Nora Mackey, mother, 703 Elm st., Streator. [C. P.].
Maxwell, Capt. John A.—Mrs. Pearle J. Maxwell, Galesburg. [S. W. P.]
McCleish, Pvt. Michael A.—Mrs. Estelle K. McCleish, wife, 310 W. 5th st., West Frankfort. [C. P.]
Maxwell, Capt. John A.—Mrs. Pearl J. Maxwell, wife, Galesburg. [S. W. P.]
Morton, Sgt. John J.—Mrs. Nellie Morton, mother, 111 W. Otk st., Fairbury. [M.]
Newfarmer, Pvt. 1st Class William L.—Mrs. Evelyn Moschenrose, sister, Gorham. [A.]
Pettit, Pvt. Clarence E.—Mrs. Julia Pettit, mother, Benton. [C. P.]
Ristau, Pvt. 1st Class Marvin A.—E. A. Ristau, father, Coal Valley. [C. P.]
Rogers, Pvt. 1st Class Dale E.—Mrs. Leota Rogers, wife, Alto Pass. [C. P.]
Ryan, Pvt. 1st Class Thomas E.—Mrs. Agnes M. Ryan, mother, 803 N. Quincy st., Clinton. [C. P.]
Sawyer, Staff Sgt. Albert B.—Floyd N. Sawyer, father, Wilsonville. [M.]
Schick, Pvt. 1st Class Wilbur L.—Mrs. Hazel D. Schick, mother, Woosung. [S. W. P.]
Taylor, Pvt. Ronald L.—Mr. and Mrs. Wallace J. Taylor, parents, Mount Sterling. [M.]
Thomas, Pvt. 1st Class Lloyd E.—Mrs. Elizabeth A. Thomas, mother, Oquawka.
Veach, Staff Sgt. Raymond E.—Mrs. Sarah Veach, mother, Marshall. [M.]
Ward, Pvt. William S.—Otto Ward, father, Vermont.
Wiechmann, Tech. Sgt. Ben A.—Mrs. Anna Wiechmann, mother, Flanagan. [A.]
Wilson, Tech. Sgt. Thomas W.—Mr. and Mrs. Thomas Wilson, parents, 2204 Ohio av., Granite City. [M.]

INDIANA.

Baker, Staff Sgt. Dana L.—Mrs. Violet B. Baker, wife, 125 Penn av., South Bend.
Boxman, Staff Sgt. Howard F.—Mrs. Matilda Boxman, mother, Columbus.
Broady, Sgt. Kenneth N.—Mrs. Minnie E. Broady, mother, Sellersburg. [C. P.]
Clubb, Pvt. 1st Class Robert W.—Mrs. John L. Clubb, mother, 1206 150th st., East Chicago. [C. P.]
Courtney, Pvt. 1st Class Malcolm G.—Mrs. Bertha E. Courtney, mother, 320 E. North st., Lebanon. [A.]
Grau, Pvt. 1st Class Thomas E.—Mrs. Sarah E. Grau, mother, Roann.
Harris, Pvt. 1st Class James A.—Mrs. Ludy Harris, mother, 1952 McDonald av., New Albany. [M.]
Henderson, Pvt. Russell E.—Henry W. Henderson, father, 1051 4th st., Columbus. [M.]
Hoeg, Pvt. 1st Class Andrew P.—Mrs. Clara B. Hoeg, wife, 757 Connecticut av., Gary. [M.]
Holt, Pvt. 1st Class Sheridan R.—Mrs. Charlotte A. Holt, mother, Spencer. [A.]
Jaurequi, Pvt. Ralph E.—Mrs. Mildred Jaurequi, wife, Decatur. [M.]
Johnson, Pvt. 1st Class Paul T.—Mrs. Edna P. Johnson, mother, 1808 N. Fulton av., Evansville. [M.]
Kaufman, Pvt. 1st Class Herbert—Mrs. Florence Kaufman, mother, 532 S. 6th st., Terre Haute.
King, Pvt. 1st Class Raymond M.—Mrs. Della M. King, mother, Mitchell. [M.]
Kottler, Corp. Donald D.—Mrs. Merlip Kottler, mother, Edgewood, Michigan City [M.]
Kyle, Staff Sgt. Kenneth A.—Mrs. Mabel I. Kyle, mother, Hanover. [C. P.]
Lawrence, Pvt. 1st Class Charles T.—Mrs. Alice Berry, mother, 5329 E. 6th pl., Gary. [C. P.]
Lawrence, Pvt. 1st Class Howard E.—Oscar Lawrence, father, 2423 Madison av., Anderson. [S. W. P.]
Lofton, Staff Sgt. Harold B.—Britton B. Lofton, father, Eckerty.
Ludy, Pvt. 1st Class Milo W.—Mrs. Leah Ludy, wife, 523 Race st., Portland.
Miazga, Pvt. 1st Class Frank Jr.—Frank Miazga Sr., father, 1590 Garfield st., Gary. [C. P.]
Mikeles, Pvt. 1st Class Donald—Jason Mikeles, father, Norman. [C. P.]
Powell, Sgt. Marvin L.—Walter K. Hagemeir, half brother, 208 E. Maryland st., Evansville.
Raub, 2d Lt. Waldo C.—Mrs. Delores M. Raub, wife, 403 S. Van Buren st., Auburn.
Ulrey, 1st Lt. Frederick E.—Mrs. Frederick E. Ulrey, wife, Frankfort.
Vetor, Sgt. Ralph F.—Mrs. Mabel Vetor, mother, Summitville. [M.]
Whiteman, Pvt. 1st Class Ralph—Mrs. Jennie Whiteman, mother, Frankfort. [M.]
Wible, Pvt. 1st Class John H.—Arthur D. Wible, father, Wolcottville. [M.]
Zagrovich, Pvt. 1st Class John E.—Mrs. Mildred Zagrovich, mother, 123 Porter st., Gary. [C. P.]

WISCONSIN.

Ament, Pvt. 1st Class John W.—Mrs. Clara Ament, mother, 202 Oregon st., Merrill. [M.]
Blank, Pvt. 1st Class George H.—Mrs. Doris N. Blank, wife, 235 Broad st., Menasha. [S. W. P.]
Books, 1st Lt. Dallas O.—Oliver Books, father, 819 Platt st., Eau Claire.
Borseth, Pvt. 1st Class Alvin M.—Mrs. Verna L. Borseth, wife, Galesville. [M.]
Brown, 2d Lt. John N.—Mrs. Loretta M. Brown, wife, 417 E. Fredrick st., Rhinelander. [A.]
Brown, 2d Lt. Kermit C.—Mrs. Elizabeth Bertha Brown, mother, Greenwood. [S. W. P.]
Bunda, Tech. 5th Gr. Milo J.—Mrs. Agnes Bunda, mother, 506 Harrison st., Kewaunee. [S. W. P.]
Camosy, 2d Lt. Arturo E.—Mrs. Dominick Camosy, mother, 2120 37th st., Kenosha.
Casmer, Corp. Robert W.—Mrs. John P. Casmer, mother, 3954 E. Layton av., Cudahy. [M.]
Chesney, Pvt. 1st Class Clarence J.—Mrs. Norma Chesney, wife, 201 Dann st., Whitewater. [M.]
Chybowski, Pvt. 1st Class Norbert R.—Louis F. Chybowski, father, 2258 S. 62d st., West Allis. [S. W. P.]
Cieslak, Staff Sgt. John T.—Mrs. Lottie Cieslak, mother, 925 E. Lincoln av., Milwaukee. [M.]
Galway, Pvt. Wilbert H.—Mrs. Patricia J. Galway, wife, 2233 6th st., Monroe. [M.]
Gillitzer, Pvt. 1st Class Arnold A.—Mrs. Theresa Gillitzer, mother, 719 N. Beaumont rd., Prairie du Chien. [C. P.]
Goretzki, Pvt. 1st Class Marvin J.—Mrs. Lucille Goretzki, wife, 817 Milwaukee st., Menasha. [C. P.]
Gullickson, 2d Lt. Lloyd J.—Mrs. Catherine Mary Gullickson, wife, 1207 2d st., Hudson.
Haney, Pvt. 1st Class Roy W. Jr.—Mrs. Marjorie May Haney, wife, 543 Gardner st., Rhinelander. [M.]
Hansen, Tech. Sgt. James C.—Mrs. Myrtle Hansen, mother, 712 S. Cherry st., Marshfield. [S. W. P.]
Karst, Sgt. Edwin W.—Mrs. Emma Karst, mother, Burnett. [M.]
Kasica, Pvt. 1st Class Ralph L.—Mrs. Gertrude R. Kasica, mother, 8026 W. National av., West Allis. [M.]
Keinhofer, Pvt. Raymond J.—Mrs. Marvel R. Keinhofer, wife, 819 Main st., Rice Lake. [M.]
Koepp, Pvt. 1st Class Elmer W.—Mrs. Olga M. Koepp, mother, 6923 Harvey av., Wauwatosa. [C. P.]
Kraemer, Pvt. 1st Class Robert E.—Mrs. Amelia Kraemer, mother, 1738 S. 62d st., West Allis. [A.]
Lamb, Pvt. Robert L.—Mrs. Margaret C. Lamb, mother, 341 Franklin st., Wisconsin Rapids. [C. P.]
Malisch, Pvt. Howard H.—Mrs. Cora Malisch, mother, 117 River st., Portage. [M.]
Manning, Sgt. Raymond R.—Miss Lottie Crisp, friend, 1223 Hughitt, Superior. [M.]
McClure, Pvt. 1st Class Morris L.—Mrs. Minnie McClure, mother, Wheeler. [C. P.]
Merchlevich, Pvt. 1st Class Raymond P.—Mrs. Mary L. Merchlevich, wife, 1317 Herrick, Racine. [A.]
Millirens, 2d Lt. Fred H.—Lorn Millren, father, Knapp. [S. W. P.]
Mulitsch, Staff Sgt. Harry F.—Mrs. Mary E. Mulitsch, mother, 3079 N. 19th st., Milwaukee. [M.]
Nord, Staff Sgt. Lyle E.—Mrs. Edward Nord, mother, 1625 N. 21st st., Superior.
Pfeiffer, Pvt. 1st Class Charles J.—Mrs. Frances B. Pfeiffer, mother, 4009 11th av., Kenosha. [C. P.]
Poplowski, Pvt. 1st Class Robert A.—Mrs. Cecila Poplowski, mother, 1909 Clark st., Racine. [C. P.]
Reid, Capt. Harvey E.—Harry H. Reid, father, 2160 S. 29th st., Milwaukee. [A.]
Rhodes, Pvt. 1st Class Eugene E.—Mrs. Cecila Moen, mother, Barron. [S. W. P.]
Richards, Sgt. Roland C.—Mrs. Tracy Richards, mother, 231 Main st., Oconto. [S. W. P.]
Strutz, Sgt. Maurice E.—Edward Strutz, father, 314 E. South River st., Appleton. [A.]
Trewartha, Tech. Sgt. James N.—Eugene H. Trewartha, father, Hazel Green.
Walsh, Pvt. Bernard T.—Mrs. Ruth M. Walsh, mother, Lyndon Station.
Zitzelsberger, Tech. 5th Gr. Joseph—Nick Zitzelsberger, uncle, 2042 N. 4th st., Milwaukee. [A.]

Quiet Rewarded

Mayor Kelly (right) receives plaque won for second year by city for lessening noise from Sam L. Hooper (left), as Ald. Joseph S. Gillespie looks on.

Sam L. Hooper, president of the National Noise Abatement council, yesterday presented a plaque to the city as the winner of first place in noise abatement activities. In the ceremony, held in the council chambers, Mayor Kelly accepted the award and pledged that the city authorities and the local noise abatement commission would redouble their efforts to cut down noise during the coming year. Chairman of the Chicago anti-noise group is Fred M. Echoff. The ceremony was recorded for radio broadcast.

Council Asks Monument in Capital for All Faiths

A proposal before congress that a monument be erected in Washington, D. C., in honor of the contributions of men of all religious faiths to the defense of America in times of war was commended yesterday by the city council. The resolution was adopted at the suggestion of Corporation Counsel Hodes, on the motion of Ald. Crowe [42d], seconded by Ald. Bohling [7th].

WANT AD INDEX

Page. Col.
Apartments—See To Rent......33 5
Arts and Antiques......33 7
Auction Sales......33 9
Automobiles—
Automobiles For Sale......35 1
Auto Repairing, Equip......35 6
Auto and House Trailers......35 7
Autos To Rent......35 3
Loans......35 7
Trucks, Trail's, Tractors......35 6
Wanted......35 4
Aviation......36 3
Board and Lodging—[See To Rent—Rms., Rm. & Board]......33 4
Boats, Yachts, Etc......35 7
Building Materials......37 9
Heating, Plumbing Equip......37 9
Business Opportunities......36 1
Business Service......36 2
Manufacturing......36 2
Partnerships and Investments......36 2
Wanted......36 2
Business Personals......33 1
Business Directory......33 2
Cameras, Optical Goods......36 2
Cemeteries......22 5
Clothing, Furs, Etc......36 8
Collections......35 3
Dancing Schools......34 8
Death Notices......22 5
Dogs, Pets and Equip......33 7
Miscel......33 7
Dress'g, Millinery Schls......35 7
Employment Agencies—Men......36 6
Employment Service—Men......36 7
Employment Agencies—Women......36 7
Employment Service—Women......36 8
Financial......35 9
Help Wanted—Men......36 9
Help Wanted—Men......37 1
Help Wanted—Women......37 5
Horses, Harness, and Wagons......34 8
Hotels and Apartment Hotels......33 4
Home Furnish'gs; Furniture......34 8
Home Furnishings Wanted......34 8
Household Appliances......35 9
Instruction......36 2
Jewelry, Diamonds, Old Gold......34 8
Legal Notices......36 2
Loans—Personal & Business......35 8
Lost and Found......33 2
Machinery and Equipment......33 2
Wanted......33 3
Miscellaneous—
For Sale......35 9
Wanted......35 9
Monuments, Mausoleums......22 4
Mortgages [See Real Estate Loans]......34 8
Motorcycles and Bicycles......35 7
Musical and Dramatic......35 9
Musical Instruments......33 8
Office Furniture and Devices......36 3
Painting and Decorating [See Business Directory]......33
Parcel Post and Express......35 7
Personal......33 2
Pianos [See Musical Instruments]......33 8
Printing Mach'y; Supplies......33 9
Radios, Supplies, Service......37 9
Real Estate—
Apartment Buildings......34 1
Business Property......34 2
Houses......34 2
Farm Lands......34 7
Industrial Properties......33 9
Loans, Mortgages......34 8
Miscellaneous......34 6
Resort Properties......34 7
Suburban......34 4
Vacant......34 4
Wanted......34 8
Religious Services......23 1
Sewing Machines—[See Household Appliances]
Situations Wanted......36 3
Sporting Goods......33 9
Store and Bar Fixtures......35 9
To Rent—
Apartments......33 5
Apartments, Rooms to Share......33 4
Furnished Apartments......33 5
Housekeeping Rooms......33 4
Houses [City and Suburban]......33 4
Industrial Properties—[See Real Estate]......33 9
Rooms—Room and Board......33 4
Stores, Offices, Shops......33 7
Travel......33 1
Trade Schools—Men......35 7
Trade Schools—Women......35 7
Typewriters and Supplies—[See Office Furn. & Devices]......36 3
Undertakers......22 4
Wanted—To Rent—
Apartments......33 5
Houses......33 7
Industrial Properties—[See Real Estate]......33 9
Miscellaneous......33 7
Stores, Offices, Shops......33 7

TRAVEL

WEST—FREE MLS., FREE PILLOWS
EAST—FREE PILLOWS. NO MEALS.

	O. W.	R. T.
LOS ANGELES	$34.85	$58.40
San Francisco	35.50	59.50
St. Louis	3.95	5.95
Dallas	13.20	22.45
Oklahoma City	11.05	18.80
New York City	12.05	19.75
Phoenix	29.05	53.40
San Antonio	19.25	34.65
Pittsburgh	6.60	11.90
Boston	14.25	24.90

ALL AMERICAN BUS LINES, MAIN OFFICE AND TERMINAL.
514 S. Wabash. Wabash 8300
TICKET OFFICES.
4702 South Park. Drexel 3888
174 N. State. Dearborn 9407
Hammond Bus Depot, Hammond 3390.

Leaving for New Orleans Sunday—Take 4, share expenses. Lak. 6606, bef. noon.

Leaving for Los Angeles; will take 2 or 3. Seeley 7386.

Driving to Phoenix, Arizona; will take 2; leaving Oct. 4. Cra. 4978.

Attorney driving to Los Angeles next week, desires passengers. Cra. 1873.

Driving Chrysler sedan N. Y. C. Take 3 pass., share expen. Pul. 6798.

BUSINESS PERSONALS

MISSING PERSONS LOCATED. $10. Anywhere in U S. Northwest Secret Service, 140 N. Dearborn. Ran. 2392

LOST AND FOUND

AFGHAN LOST—Pink and white, unfinished. Lost on Broadway street car. Reward. Sun. 5324.

Auto lost or taken—'37 black 2 dr. Chev.; fcty. No. 21 GA-04-28294; engine No. 597395; Ill. lic. No. 397-529; contains supplies including literature; trailer hitch on bumper. Taken from Adams and Jefferson-sts., Sept. 19. Reward. No questions asked. Nev. 0750.

Bracelet lost—Gold Air Corp Wings; initials A.G.-T.G. Vicinity loop. Reward. Call Prospect 1370 after 6 p. m.

Bracelet lost—Gold; vic. Monroe near Market; rew. Lac. 1045 aft. 6:30 p. m.

Briefcase lost—Brown leather, S. Chgo. train Sept. 27; reward. Cen. 9383.

COAT LOST—Lady's light blue, gray fur collar; vicinity Rogers Pk., Sat. eve.; reward. HOLLYCOURT 0755.

Cosmetic kit lost—Sat. night in cab; brown leather; reward. Berk. 9529.

Dog lost—Black, white blaze on chest, 3 white paws, mixture Spitz-Husky, name "Blackie." Ravenswood 8173.

Dog lost—Red male Pekingese: baby's pet; reward. Sacramento 1261.

Dog lost—Black and white Beagle pup. Nr. Western-Fullerton. Rew. Hum. 5536.

Dog lost—Brown and white springer spaniel. Reward. Greenleaf 6364.

Fob watch lost—Rhinestone, on 63d-st. Pla. 2200, apt. 509, or Vic. 1016.

Jewelry lost—Reward for return of jewelry missing from our store on Sept. 28 a. m. Trabert & Hoeffer, Mauboussin, 940 N. Michigan. CALL SUPERIOR 1654.

KEYS found in rear driveway, 4444 W. Roosevelt-rd. Office 2d floor.

Lovebird lost—Blue; in Beverly; answers to name of Jackie; very tame; will rest on your finger or shoulder and can be carried into a house or shelter. Notify R. C. Sims, Bev. 5910 or 9010 S. Hamilton; liberal reward.

Lunch Box lost—Bet. Lawndale-Calif. on N.-av., 148, rew. Spa. 6975 aft. 6.

MINK CAPE LOST—In taxicab Wednesday nite. Reward. SUPERIOR 9595.

Pen lost—Sheaffer Lifetime; Chi. Mtr. Club-Fields, W. S. "L." Loretta Vanvleet, Kps. Rew. Fra. 1818, Ext. 370.

Pen lost — Fountain, Scheaffer; liberal reward. No. side. Call Ardmore 2077.

Purse lost—in loop dept. store. Will finder please return personal items; reward. Pens. 5278.

Purse lost—Tuesday night; brown; contains railroad ticket, keys, etc.; Harrison-st. sta. or cab. Lon. 6000, rm. 276.

Purse lost—Navy blue lea.; in cab or loop Mon.; rew. Pullman 3178 after 5.

Purse lost—Vic. 72d and Paulina; large black; reward. Stewart 5466.

Watch lost—Lady's; lapel; on Clark-st. car or vic. Devon; reward. Amb. 3851.

WRISTWATCH LOST — LADY'S GOLD COVERED CASE SET WITH RUBIES AND DIAMONDS. LIBERAL REWARD. SUPERIOR 9026.

Wristwatch lost—Lady's white gold Elgin; J. A. P.; 67th-Stony-Jackson Pk.; kpsake.; rew. Fai. 8573.

Wristwatch lost—Lady's, gold, vicinity North-Central-avs. Rew. Mer. 4938.

Wristwatch lost—Dia., keepsake, engr. "Herman to Bertha." Rew. Nev. 5299.

Wristwatch lost—Platinum, diamond set; reward. Superior 3087.

$500 REWARD
For return gent's yellow gold diamond ring containing diamond weighing 5 karats; lost Sept. 22, vic. Harlem-av. and Randolph-st., or Woodlawn cemetery. Call Mr. Van Buren, Wabash 2288.

PERSONAL

Have purchased Hawthorn Coffee Shop at 248 N. Clark. Not responsible for debts prior to Sept. 27.
WALLACE AND ROBERT SMITH.

Have purchased beauty shop at 950 Wrightwood—Not resp. for debts other than my own before or after Oct. 1. Theresa Boldag, 950 Wrightwood.

Not responsible for any debts contracted by any one but myself. RUSSELL P. MacDONALD, 3833 N. NEVA.

Not respon. for debts contracted by any other than myself. Wilber Fritz, 4922 W. Jackson.

Not responsible for any debts contracted by any one but myself.
ROBERT W. OTTE, 6924 Aberdeen.

Responsible for our own debts only. K. and K. Market, 2119 W. Cermak. George and Frank Kosmak.

Not resp. for debts contr. by anyone other than myself. S. Comiskey, 1834 Maud.

JACKIE BOY—WOULD SEEING ME HELP YOU? If so, contact me as soon as possible. T. J.

Not responsible for any debts other than my own. Henry H. Lartigue. 4951 W. Fletcher.

Not responsible for any debts unless contracted by myself. Henry Niedringhaus, 2328 Wilson-av.

Will be responsible for debts contracted by myself only.
Anton Kocar, 2435 S. Leavitt.

Thanks to miraculous Infant Jesus for favor received.
Mrs. Harriet Battaglia.

Not responsible for debts other than my own. D.J.Haskin Jr., 2535 N. Parkside

Responsible for my own debts only. EDWARD GEISLER, 6732 S. Bell.

Responsible for my own debts only. EMMET A. FAY, 1516 E. 67th-st.

Responsible for my own debts only. Elwood Kern, 6348 Drexel-av.

Responsible for my own debts only. Marie Smith, 2420 Surrey-court.

Not responsible for debts other than my own. A. Epstein, 4753 N. Clark.

Responsible for my own debts only. Paul Svec Jr., Waconda, Ill.

BUSINESS DIRECTORY

Moving full, part loads — Coast to coast; lowest rates; Wis., Mich., Ind., Ohio, Mpls., all points. Wallen Van Lines, 6908 N. Clark, Rog. Park 3869.

MOVE—FULL OR PART LOADS. SPECIAL RATES TO CALIFORNIA. UNION VAN LINE, INC. 155 N. Clark, Rm. 907. Cen. 1591.

Move anywhere—Save 25%. No crating. Gen. Movers, 2433 W. 14th. Mon. 4870.

MACHINERY AND EQUIPMENT
For Sale

OFFERING FOR SALE
All the timbers and blocking of the L. P. FRIESTEDT CO. We will cut lumber to any size planks
Also crating lumber
3858 W. LAKE-ST.
KEDZIE 6065

INGERSOLL-RAND
220 cu. ft. portable air comp., water cooled, single stage, gasoline driven.
3858 W. LAKE-ST.
KEDZIE 6065.

OFFERING FOR SALE
All house moving and steel erec. equip. of the L. P. Friestedt Co. open for inspection.
3858 W. LAKE-ST.
KEDZIE 6065.

Must make room—Cincinnati Pulley Lathe, vertical mill, Belvney Polishing machine, Le Pond Broach, 2 Spindle Drill Press, Putman Planer, 24 in.; Drill press, 28 ton; Punch Press. The lot for $1,800. Laramie Machine Works, 5229 W. Cermak-rd., Cicero, Ill.

Steel 6,000 lbs. 1 17-64 in. diameter, 12 ft. long spec. W. D. 1314, free machining. Landis die heads 1 1-16 in. and 1¼ in. cap. type R. ¾ in. Lanco self op., closing. Like new. Howard Clock Co., Hum. 3442.

16"x6' engine lathe with countershaft, $135; No. 60 Heald grinder and countershaft, $550; 8" Porter wood jointer, motor driven, $160; all in good wkg. ord. 2532 S. Wabash, Vic. 4000.

Cleveland ⅝ in. capacity sgle. spindle autom. screw mach.; belt driven; 2 Barkling gas fired cyanide furnaces; four 17x17 in. microme pots. Universal Form Clamp Co., Cap. 1600.

Clamshell buckets—4½ yd. Manitowoc, 2 yd. Brownhoist, ¾ yd. Page dragline; chutes with gates and screens for coal. Hoskins Coal Co. Central 4200.

SEE AARONS FOR MACHINERY and equipment for all industrial purposes. 172 N. Halsted, Haym. 0777.

93H Toledo press for imm. sale—30 in. stroke, 42x84 bed. Fully equip. with pneumatic air cushions. Briskin Mfg. Co., 4243 Ogden-av.

3 Gleason bevel gear generators — 18 in., 11 in., 6 in., M. D.; comp. equip. 6 in. Bilgrim gear generator; $1,500 for the lot. Briargate 3563.

18"x6' and 18"x10' engine lathes, geared head; 16" shapers; No. 2 milling machine geared head; 2" dble. bolt cutter. Pelz, 627 W. Washington.

ROOMS—ROOM AND BOARD
South Side

Blackstone, 6227 [1st]—Dbl. frt. rm.; well fur.; suit. 2 men or cpl. emp.; all tr.

Chase-av., 1349—Front rm.; priv. lav.; pri. home; nr. Jarvis L. bus. Bri. 2659.

Clark-st., N., 2703—Bachelor hotel; mod.; redecorated; new beds; $4.50-$6.

DANTE, 6831—Lovely, clean rm.; best transp.; I. C., bus, street car.

Stony Is., 6074—Nice front rm.; lav.; pri. fam.; all trans.; men. Fai. 5994.

Union, 6837 S.—Beau. lge. rms.; suit. 1 or 2; kit. privl. if des. Abe. 7628.

TO RENT—HOUSES

WE'RE ALL RENTED UP
BUT
A few more of our 5 room brick homes will be finished for occupancy November 1st. $52.50 per month.
9612 S. Yates, just west of Colfax
TELEPHONE SOUTH CHICAGO 8886

6 rm. house—Large yard; near Pullman; $40; 6 mo. rent in advance; near Catholic school, surface, or I. C. Oakland 7298.

7 rms.—Furnace ht., suitable for grown family. 7000 S., E. of Stony Island-av. Phone Mohawk 1030.

WANTED TO RENT
Apartments

2 adults and well trained Samoyede dog, with best references, want 3 or 4 rm. apt. with refrigerator and stove, rent from $40 to $60; it should be located Kedzie to Austin, Monroe to Lake. An exch. can be arranged on my 4 rm. apt. in Garfield Pk. Van 6048.

Unfurnished apt., house or penthouse —Approx. 6 rms. and maid's room. Lake Shore-dr., Astor-st., North State parkway vicinity preferred; $200-$350. Will pay 6 mo. in advance on 2 year lease. References furnished. Address L 264, Tribune.

WANTED TO RENT
Apartments

PRESIDENT OF COMPANY NEEDS 2-3 RM. FURN. APT.—MAID SERVICE; NO CHILD.; NO PET; UP TO $150; NORTH; SOON. LON. 1144.

Houses

This may be your last chance to rent your apt. to me—Remember, I can't wait forever, so act now or you may regret it. We are very desirable tenants. If you are not a desirable landlord please don't answer it. I will settle for bung., hse., apt., about 6 rms., 3 bedrms., h. w. ht., htd. or unhtd. Nice nabrhood. Now that you are in

MUSICAL INSTRUMENTS
Pianos

GULBRANSEN
FACTORY BARGAINS
NEW SPINET PIANOS FROM $395. Buy now for musical study. Pre-war prices. Free delivery. Full factory guar. SEMI-SPINETS, CONV. FROM $155. Many fine makes; all guaranteed. GOOD USED UPRIGHTS FROM $55. Spendid selection other fine new and used pianos at factory bargain prices. OPEN TO 9 P. M., 820 N. KEDZIE.
CHICAGO PIANO EXCHANGE

MUSICAL INSTRUMENTS
Wanted

1,000
PIANOS WANTED
FOR
CASH
HIGHEST PRICES PAID FOR GRANDS, SPINETS, UPRIGHTS.
ANY MAKE. ANY SIZE.
PREMIUM PRICES PAID FOR STEINWAY, CHICKERING, BALDWIN, AND OTHER GOOD MAKES.
MERRIMAC 4026
CHICAGO'S OLDEST USED PIANO DEALER.

WANT PIANOS
SPOT CASH.
GRANDS, SPINETS, UPRIGHTS
VOSS & WEEG PIANO CO.
5665 W. MADISON-ST.
"CALL US FOR A SQUARE DEAL."
COLUMBUS 8200

CASH WAITING!
FOR ANY PIANO—CALL TODAY.
SOUTH SHORE 7411
AMBASSADOR 9840
CANAL 8720

WANTED!
BRIARGATE 2200
PIANOS
CASH!

CHICAGO PIANO EXCHANGE PAYS THE PRICES. GRANDS, SPINETS, MIDGETS. Chicago's largest used piano dealers. KEYSTONE 2221.

ACCORDION WANTED AT YOUR PRICE—ANY SIZE. CALL SEELEY 6748 NOW.

ACCORDIONS WANTED WILL PAY UP TO $700 CASH. CICERO 4278.

WILL PAY HIGH CASH PRICE FOR USED GRAND PIANOS, SPINETS OR UPRIGHTS. MERRIMAC 2811.

INDUSTRIAL PROPERTIES

90,000 SQ. FT.
1 story mfg. plant on rail. Sprinkler. Additional vacant N. W. for sale. Fra. 1432.

Modern furniture plant—250,000 sq. ft.; fully equipped; may divide; sprinkled, low insurance rate; r. r. siding, extra land adjacent; substantial tax saving by perpetuating franchise possession now. CHAS. B. JOYCE, ROCKFORD, ILL. Phone Main 5577.

FOR SALE—34,600 NET SQ. FT. Corner 2 story new bldg.; spkrld.; coal stoker; possession 40 days. John C. Bowers Co., 4628 Broadway. Long. 8833.

For sale—3 story brick factory bldg. with high basement; 40,000 sq. ft.; now rented for $6,000 a year; lease expires April 30, 1945. Lot and building, 100x100 ft.; price $35,000. JAMES H. RYAN, BEVERLY 5747.

For lease—7,100 sq. ft. upper floor, fireproof bldg. Possession soon.
For sale—1 story garage type, 8,200 sq. ft., South, $6,500. Call Edenburg, CALUMET 4290.

Wanted to rent—Approximately 15,000 sq. ft. for light mfg. Heated, sprinkld. pref.; A.C. 220 and 110; adequate loading facilities. American Canvas Co., Mr. Herman, Kenwood 3134.

Wanted to buy or rent—1 story brick bldg., stl. trussed roof, no posts, 20,000 sq. ft.; heavy mfg. zone; r. r. switch facilities; must be on South Side. ADDRESS K X 310, TRIBUNE.

Wanted—To rent or buy, garage or building with drive-in doors; about 75 x125 ft.; near loop; on west side or south side. Call Can. 5690 bef. 10 a.m.

STRAUS OFFERS
Foster—30,000 ft., 2 st., B-M...$75,000
Straus & Co., 120 S.La Salle, Sta. 1945.

Wanted to buy—Factory; 20,000 sq. ft. Give full particulars, location and price. Address J Y 125, Tribune.

To Rent—34,000 sq. ft.; cor.; mill spkld.; daylite; htd. space; imm. poss.; trk. level load; close to loop. Ran. 2311.

FOR SALE or lease—Various mfg. properties of every description. WINTER-HIRSCH, CALUMET 4290.

TRUCK TERMINAL—2 sty. brick ofc.; good dock; 150 ft. land.; close-in; rent or sell. RAN. 1828.

SPORTING GOODS

Rem. 12 ga. pump—Exc.; $75. Chas. Daly, 10 ga. dbl., $30. 30/06 Ammo 1200 rounds sealed. Gre. 2930 [eve.].

16 ga., mod. 12 Winch. pump shotgun; exc. cond.; $65. Sun. 6191, aft. 6.

Want 30/30 or Springfield rifle; good condition. Address X 236, Tribune.

AUCTION SALES

AUCTION — Bakery machinery and equip., Monday, Oct. 2, 11 a. m. 1428 N. Kilpatrick. Incl. ovens, mixers, slice and wrap mach., 2,000 new pans, etc. Marshall Nachbar & Co. Mon. 8060

PRINTING MACHINERY; SUPPLIES

Rebuilt 12x18 Little Giant press, serial LG-4076; A. C. electrical equipment; 2 chases; set new rollers; double gas heater. Seeley 1628.

—REAL ESTATE—APT. BLDGS.—

South Side

NOW IS A GOOD TIME
WITH ONLY $2,350 DOWN
to purchase this 6 apt. building located at 2046 E. 73D-ST.: 6-4 room apts. with enclosed rear porches, electric refrigeration, 4 car brick garage. Balance financed by insurance company. Only $133.87 a mo., including interest at 4½%. Phone Mr. Wagner, Radcliffe 7300, for appointment to see.
DONALD F. MOORE, 7748 S. Ashland.

A GOOD 6-APT. BLDG.
Brk. 6 apt., 6 rms.; 2 ex. lav. in each apt.; lge. rms.; good condition; 4 brk. gar.; well located in best rent dist., nr. stores, U. of C., and trans. Can deliver for $21,500. Act now. Mr. Williams.
BAIRD & WARNER.
2521 E. 75th-st. So. Shore 1855.

INVESTORS.
3 sty. unfurn. apt. bldg. in S. S. col. belt; 74 apts., 329 rms.; pass. and freight elev.; office for mgr. Yrly. rt. $26,000. Sell for 2½ times rent.
20 apts.; stove ht.; 45th-Dearborn; gd. cond.; yrly. rt. $5,200. Price $20,000.
Mr. Abelson, Drexel 1800.
H. J. Coleman & Co., 4705 S. State-st.

VACANT—MOVE IN
2 flat brick, 4-5 rms, with 3 bedrms. 2d flat; oak woodwork, hot water heat, enclosed porches. Located 4338 S. Princeton. Give buyer good deal with $750 cash. For key see Dombrou, 6100 S. Marshfield. Prospect 1585.

GOOD INCOME 2 FLAT PROPERTY.
844 Marquette-rd.—Brk. 2 flat, 6 rms. each; furn. ht.; mod. baths. Rent $40-$42.50; 3 rms.-bath; brk. cottage in rear. Rent $27.50. To settle estate. $7,950. Ran. 2646 or Jun. 8125.

BARGAIN—BRICK 4 APT.
Near 66th-Ellis-av.; 4-5s; steam heat; 1 car frame garage; needs some repairing. Must sell. Price $10,000 or best offer. Republic 5000.
John McCarthy & Co., 6316 S. Western

WILL TRADE
De luxe 6 flat; nr. 80th-Wood. All 5s; tile baths, canvas walls; G. E. refrigs., t. t. stoves, brick garage; excel. cond. Mr. Larson, Hem. 7900.

20% RETURN ON YOUR INVESTMT.
3-4 rm. apts.; 1 store; rms. in rear; stove ht. 950 E. 75th-st. Pr. $4,250.
CHAS. MORTENSON, INC.,
7826 Cottage, Mr. Lavine, Stew. 2365.

FURNISHED APT. BLDG.
21 rms., 12 units, 10 refrigs.; best Englewood location; must have $5,000 cash. Phone for appt. Eng. 0213.

6 apt.—2-5s, 4-6s; Chatham's finest; canvased walls; arches; colored tile baths; stoker; recreation rm.; 5 garages. Address K D 71, Tribune.

5338 S. Wells-st.—$4,800; 5-5 room frame front house and 4 rooms in rear house. By appointment only.
Paul Giffey. Livingston 1038.

24 flats—Jackson Park; inc. $10,600; 12-8's, 4-7's, 8-5's. Will recommend offer of 3½ times, with half cash.
Capps Co., 61 W. Schiller-st.

2 FLAT BRICK.
7952 Evans—40 ft. lot, lge. light rms., tile baths, hot water heat, insulated.

8025 LANGLEY—5 and 5 rms. brick; h. w. ht.; 2 c. brk. gar. Exclusive agents. South Chgo. 0001. G. W. Pearson.

5017 S. Wells-st.—$3,500; 5-6 room frame house, $22.50 and $23.50. By appointment only. Livingston 1038.

7433 RHODES-AV.
Immediate possession. 6 and 6 rooms; hot water heat. Terms. Triangle 1655.

3 flat—2-7 rm. apts., furnished, 1-6 rm. Immediate possession. Pr. $12,000. [Woodlawn] Mullen Rlty. Dor. 0020.

IMMEDIATE POSS.—$500 DOWN
Brick 2 flat; 6 rms. avail.; nr. "L," surface lines, school. Radcliffe 6602.

3 APARTMENT—$15,800.
7319 Yates-av.; 5 rms. and glazed por.

—REAL ESTATE—APT. BLDGS.—

North Side

FINE LOCATION
2 flat frame on Touhy; 6-6 rms.; furn. heat; just painted; nr. schl., shops and transp. This is a good substantial buy. Mr. Sargeant.
BAIRD & WARNER.
1415 Morse-av. Rog. 1855.

Immed. poss. 3 apt., 5 rms.; htd. pch.; 15 yrs. old; W. Rog. Pk. Priced right. Sterling, 2318 Devon. Sheldrake 5182.

3 flat—1st sty. brk.; 5-5-4; Henderson-Wolcott. $6,500; $2,500 ca. Lak. 0477.

Northwest Side

By owner—4-4 apt. bldg. that you will be proud to own. Corner bldg.; all outside rooms; in-a-dor beds; Kewanee boiler; stoker; 2 car garage; across from small park; ideal neighborhood; near school, churches, business district, and very good transportation. Price $18,500. Address K G 251, Tribune.

NR. OUR LADY OF MERCY CHURCH.
1½ sty.; 4 dn., 6 up; stove ht.; lge. light rooms; clean inside and out; $2,500 down; large yard. Act quick. Also 5 and 6 brick; 2 h. a. units.; 2 car gar.; arches; 1 apt. now vacant.
J. F. Pagano, 3343 Irving Pk. Irv. 1236

A Building Like This Seldom Offered.
2 apt. brick on 43 ft. lot; 5 rms. with encl. porch; tile bath; h. w. ht.; side drive garage. 5336 Dakin-st. Open Sunday, 2-6, or call Kildare 0002.

Beaut. oct. brick 2 flat—5 and 5; lge. rms.; hot water heat; excell trans. Price $13,750. Call Mr. Voskuil.
C. T. MOORE REALTY CO.,
5956 Irving Park. Mul. 6400.

CORNER BRICK 6 FLAT AND 2 stores; stoker ht.; lot 50x120; inc. $4,014; mtge. $14,000. Pr. $24,000 for quick sale. Johnson Bros., 123 South-blvd., Oak Park. Austin 3121.

6 flats, 2 stores—Brick; stoker ht.; lot 50x120; income $4,014; mtge. $14,250. For immediate sale, $24,000. Johnson Bros., 123 South-blvd. Austin 3121.

Must be sold! 2 fl. brk., 2-6's; h. w. ht., stoker; 1 car gar.; nr. St. Viator church. Close to schools, transp. Price $11,000. For inspec. Call Mul. 1212.

3 apts., 1 store, and 1 loft—Gross income, $972; no decorating, janitor or coal expense; taxes $87; quick liquidation, $5,500. Grentzner, Ran. 4467.

1937-39 Humboldt-blvd.—2 2 story frame bldgs.; exceptnl. buy for future development; lot 50x150. $10,000.
H. W. ERNST & CO., 445 W. North-av.

SEE THIS BARGAIN, $9,900.
3 flat brk.; 4 rm. apts.; inador beds, ranges, refrig.; stm. ht.; rent $127.50; near Cicero-West End. Merr. 0430.

Logan-blvd. nr. Sacramento—Mod. 2 fl., 6 rms. ea.; 4 rm. base.; tile bath; stoker; 2 car gar. $16,800. Jacobsen.
Fricke & Lindquist, Capitol 0300.

2 flat brick—5-6; furnace heat; inclosed back porch. Excellent location and transp. Near schools. $13,000.
3422 N. Springfield-av. Juniper 1422.

2 flat—1-6 rm., h. w. ht., oil burner; 1-4 rm., stove ht. Winchester-av. nr. North. $6,000. Call De George.
Fricke & Lindquist. Capitol 0300.

4429 CENTRAL PARK.
2 story brick; 6 and 6; h. w. heat; garage. Bobzien. Bittersweet 0122.

2 apt. br.—Mod. 5-6 rms.; refrigs.; enc. por.; stm. heat; 2 c. gar.; on Deming-pl. W. of Cicero. Owner. Berk. 9647.

2 FLAT FRAME—5-5; 2 htg. plants; insulated; weather stripped; excellent transportation; $9,600. PAL. 8149.

1408 W. Superior-st.—6-4 rm. apts.; stove heat. Price $7,500, cash $2,000.
W. K. Lewis, 906 N. Damen. Arm. 3288.

2014 W. Cortez—9 4-rm. apts.; stove ht. Price $15,500; cash $4,300. W. K. Lewis, 906 N. Damen. Armitage 3288.

2 apt.—6 and 6 rms.; h. w. ht.; 1st flr.; wide lot; nr. Milwaukee-av.-Kimball; $1,900 down. Longbeach 1612.

2 apt. brick—2 5s; sleep. pchs.; tile baths; h. w. ht.; stoker; 2 car gar. $13,750. Mr. Ness. Lon. 2844.

2 Flat brk.—4s with 2 bedrms.; attic; forced air heat. $8,500. Mer. 5707.

MUST BE SOLD—2¼ sty. frm. 4 rm. apts.; immed. poss. $800 dn. Irv. 9000.

——REAL ESTATE—HOUSES——

South Side

ONLY $369 DOWN!
BALANCE LIKE RENT.
MOVE IN NOW
NEW BRICK HOUSES
E. C. MAHONEY.
10959 S. Avenue B. Bayport 0815.
Take Indianapolis-blvd. to 106th-st. Turn west 1 blk. and 4 blks. south.

AN IDEAL FAMILY HOME.
6 unusual lge. rms. with 1 bath and encl. rear pch., on 37 ft. lot, in the best section of Brainerd. This bldg. is in perfect cond. and has a new Holland heating sys. An ideal pl. for children. See this bargain today. Mr. Moss.
BAIRD & WARNER.
1380 E. 53d-st. Dor. 5400.

OWNER MUST SELL.
6 rm. brk. hse. in very good cond.—On front of lot, and a 4 rm. fr. hse. on back of lot. Both bldgs. in excel. cond. Hse. in rear modern in every respect. These two hses. are prices low for immed. sale. Act now. Mr. Moss.
BAIRD & WARNER.
1380 E. 53d-st. Dor. 5400.

IN SOUTH SHORE
7330 Oglesby-av.; 6 rm. brick house; h. w. ht.; newly decor.; 1 car frame gar.; lot 50x125; well landscpd.; poss. Oct. 1st. Shown by appointment only.
UNION INVESTMENT CO.
3026 E. 92d. Sou. Chicago 1900.

Ultra modern brick bung.—6 lge. rms.; living rm., 22x15; tile bath, 6 ft.; canvas walls; h. w. ht.; bricked in boiler and cellar floored; attic; glazed porch; 2 car gar.; I. C. transp.; nr. Bennett school; price $9,000; $3,000 cash.
Elmer G. Olson, 336 E. 103d. Pul. 3760.

SHELDON HEIGHTS
5 rm. bung.; large rms.; stoker.; lot 37½x125. Close to schls. and shopping. Poss. 30 days. Price $6,900.
McKEY & POAGUE
7940 Cottage Gr. [Saunders.] Tri. 5060.

JEFFERY MANOR
The new HOME neighborhood.
Over 500 families
now living in these new homes.
Model home open 9 a. m. to 8 p. m.
9612 S. Yates, just west of Colfax.
TELEPHONE SAGINAW 6405

IMMEDIATE POSSESSION.
New Cape Cod brk. home for essential worker; $600 cash; 4 rms., basement and attic; large lot; unexcelled construction; near I. C.; $6,000.
See model at 14326 S. Lowe-av.
Mills, 406 W. 144th-st. Riverdale 98.

IMMEDIATE POSSESSION
So. Shore res. Nr. lake, 76th I. C. 7 rms., tile bath; mod. kitch., brkfst. rm.; insulated roof; storm windows; metal weath. strip; heat, $100 yr. Taxes, $135. Must sell. Hyde P. 2525.

7 Rm. Brick Res. Only $8,750
This lovely home you'll appreciate: 4 large light rms. 1st floor; open stairs with 3 lovely bedrs., 2d flr.; all excel. cond.; beaut. loc. near 78th-Vernon. Appointment. Plaza 8855.

7825 VERNON-AV.
7 room de luxe home; need $2,650; balance $47.45 per month.

11026 PROSPECT-AV.
Poss. now; 7½ rm. home; need $5,850. Bal. mo. Terms. Peters. Rad. 6805.

HAVE YOU CHILDREN?
Here is a place to live; near schools. 8121 Perry-av.; 5 rms. and glazed porch; steam heat; $1,800 down; by appt. only. Mr. Epple. Vin. 6920 or Bay 2568.

5 ROOM HOME.
Ideal for small family; close to shopping center, I. C. R. R., and public transit trans. Priced to sell with small down payment. Balance $25.75 month. Address G L 66, Tribune.

4 ROOM HOME.
Cozy interior; 7 ft. basmt.; oil ht.; garage; large garden. Ideal naborhood close to schools, shops, I.C., surf. and bus transportation. $300 down.
Address K H 501, Tribune.

——REAL ESTATE—HOUSES——

Northwest Side

$7,350 BUYS
Choice Side Entrance Brick Bun.; 5 rms. plus 1 room up—furn ht. [new stoker]—insulated—new gutters—enc. rear porch. North of North-av. 32 foot lot. Price, $7,350.
ALBERT F. KEENEY, REALTOR,
5612 NORTH-AV. MERRIMAC 4300.
Open evenings till 9. All Day Sunday.

EDGEBROOK
5 rm. ranch type, face brick; wide lot; garage; recr. rm.; gas ht.; carpeting incl.; scrnd. porch; close to trans.; $15,500 for immediate sale.
6 rm. bungalow; gar.; h. w. ht.; recr. rm.; 40 ft. lot; ½ blk. trans.; $11,500.
BARK & ASSOC. Kildare 1282.

Beautiful 5 rm. brick bungalow nr. Roscoe and Austin. Interior in beau. cond. Yard well kept. Nice lawn. Encl. rear porch. Furn. ht. A give-away at $9,700. Ask for MR. LEVITUS.
C. T. MOORE REALTY CO.
5613 Lake-st. Aus. 7711.

OWNER MUST SELL.
5 room French provincial residence; 4½ years old; gas heat, garage, natural fireplace, carpeting, storm windows, 43 ft. wooded lot in BEAUTIFUL WESTWOOD. 3017 N. 77TH-CT. $11,000. Immediate possession.

EVERY ROOM FULL O' SUNSHINE.
2529 N. Rutherford; 6 rm. frame bungalow; 50 ft. wide lot; lots of garden space. This is not a fancy home but a real place to live; Mont Claire district. National 2010.

By owner—5 room octagon brick bungalow; newly dec. inside and out. Venetian blinds, inlaid linoleum, stoker, insulated 2 car garage; creeping bent grass; furnished or unfurnished. Avenue 3067.

MUST LEAVE TOWN—IMMED. POSS.
5 rm. brick bungalow; lot 37x125; h. w. ht.; insulated; storm sash; awnings; 2 car garage; A-1 condition. 3010 N. Whipple-st. Priced to sell. Foerster, 3901 Lincoln-av. Lak. 4148.

Like new brick English type—5 large rms. with tile bath and kit.; canvas walls; excellent decorating; ven. blds.; radiator covers; large attic; 2 car gar. Norwood Park sec.; pr. $12,900. Gregor, 4200 Lawrence. Pal. 1461.

IMMEDIATE POSSESSION 2 yr. old cor. bung., face brk.; gar.; lot 63x125; elec. range, birch kit. cabinets and trim throughout; lge. rec. rm. with natural frpl. in bsmt.; air cond. furnace. $9,800. Owner. 5101 N. Sayre. Newcastle 6705.

7 rm. brk. res.; furn. gas ht.; 50' lot; 4948 N. Kenneth-av.; beau. landscape.

POSSESSION OCT. 1ST.
5 rm. oct. yell. brk.; air cond. stoker; insulated; garage; 5843 Roscoe-street. FELBINGER, 2344 N. Cicero. Ber. 8080

OWNER MUST SELL brick bung.; 5 rms., plus break. nook; insul. pch.; beau. mod. interior; newly decor.; cabinet kit.; inlaid lin.; new roof, gutter; insul. Nr. 4800 W., 2900 N. Real buy at $10,500! Mars Realty. Pal. 7210.

OCT. 2D POSSESSION.
2 baths 7 rm. brk. bung.; oil ht.; insul.; lot 45x125; refrig.; 5307 N. Bernard. Dobroth, 3245 Bryn Mawr. Jun. 7807.

Norwood Pk.—2 sty. income res.; 5 rms. each; 1 apt. vacant; lg. lot; garden, shrubs fruit trees; resid. sect.; nr. trans., bus, schools, stores; priced for quick sale. Owner. Fra. 4887.

Real bargain—On Belmont, nr. Harlem; 2 frame bungalows; good condition; only $4,250 for both. Call Mr. Nitz.
C. T. MOORE REALTY CO.
1 N. La Salle, Rm. 2219. State 5940.

Beau. stucco on tile bung.—5 light, attractive rooms; steam, automatic oil ht.; garage; price $7,000. Mr. Braune.
C. T. MOORE REALTY CO.
5956 Irving Park. Mulberry 6400.

IF IT'S A BUNGALOW YOU WANT we have several good buys on the northwest side ranging from $7,950 up. Come out prepared to buy today.
LAURION, 5927 Belmont. Berk. 0212.

REAL ESTATE—SUBURBAN—S. W.

ACRES. ACRES.
Pre-showing of choice ⅛ to 4 acre tracts—2 miles from city limits—center of richest truck garden land in Ill. All parcels located on paved and hard rds. 2 blocks to transportation, school and stores. Priced to sell at pre-war levels. Bring a $10 bill—and see me today at office—at 91st and Ridgeland. Open week days 1 to 7 p. m.; Sun. all day.

2½ ACRES
facing Cicero-av. with 4 rm. unfinished house; man handy with tools can make a good home here. Will sell on terms to suit. Write or call at once. J. A. Sherman, 6211 S. Trop. Rep. 4703.

4-Room House on 1 Acre—$2,400
This is a shell; needs inside finishing; near Dodge plant. Best of soil; near stores, churches and schools; $240 down, $24 mo.; 2 mi. southwest of city limits. Phone Capitol 8843 to see.

6 Room Home on 97½ Ft. Lot
WITH GARAGE AND CHICKEN HSE.
PAYMENT $28.11 PER MO.
1 block to bus; in community of 85 homes; furnace heat and basement; convenient down payment. CEN. 5057.

5 RM. HOUSE.
Nr. Rock Island trans.; lot 100x287; many shade trees; full price $2,800; easy terms. Address K D 68, Tribune.

REAL ESTATE—SUBURB'N—NORTH

DEERFIELD—4¼ acres; ½ mile to station and schools; improved with frame home; 4 bedrms., 2 baths, den; oil h. w. ht.; shade and fruit trees; garage, chicken house; street paved. Only $13,000. Wyatt & Coons, 1030 Waukegan-rd. Glenview 7.

EVANSTON—Nr. lake, school and Main st. trains., older type home, 4 bedrms., modernized bath, good hot air plant, nice yard; $12,000.
ALSO
Brick manor hse. on lake, with riparian rights and lot 125x400 [approx.], 5 bedrms., 2 tile baths, slpg. porch, 2 grand solariums, excellent chance for land profit; $37,500.
Smart & Golee, Inc. Briargate 3300.

Evanston colored prop., 2316 Green Bay; 3 hses.; $14,500. Univ. 8559.

GLENVIEW—NORTHBROOK
DEERFIELD.
Liquidating for Title Owners
We have a few improved homesites in new, nicely developed neighborhoods all close to excellent transp. Priced at 1-3 of original cost. Must have quick action for tax purposes. Inquiries will be serviced in the order they are received. Address K D 157, Tribune.

GLENVIEW
For best buys in moderately priced homes in Glenview Countryside, see Mr. Wing at 810 Glenwood Lane. Tel. Glenv. 1438-R or Park Ridge 1796-R.

GLENVIEW—Near North Shore Club. A truly attractive ½ acre on quiet, dead-end black-top street; perfect residential area. Only $3,800. Wyatt & Coons, 1030 Waukegan-rd. Glenview 7.

Highland Park—Large wooded corner lot in new section near station. All improvements in. $1,300. Rand. 0112.

Kenilworth—623 Melrose-st.
5 room modern frame bungalow; fur. ht. [coal], h. w. heater; large glazed front porch. Newly modernized and dec. thruout. Wood burning fireplace. Gar. Wooded 50 ft. lot; near North Shore's best trans., schools, and shopping center. Price only $8,500. cash or contract, with a $2,000 down payment; bal. easy, monthly. Rep. on premises Sat., Sept. 30, from 10 a. m. to 5 p. m. only. Vacant; immediate poss. Bring deposit; quick action necessary. If you are in need of a comfortable low cost home see this, or tel. Park Ridge 1796-R.

Kenilworth's best—English br. stucco; 5 bdrs., 3 ba.; $21,000. Agt., Gre. 7220.

SKOKIE.

REAL ESTATE—SUBURBAN—WEST

CICERO—5 rm. brick bungalow; oak trim, Sanitex decorating in kitchen; h. w. ht., gar. Pr. $7,450. Cicero 982.

CICERO—4 rm. cottage, ven. blinds; h. w. ht., gar. Pr. $5,900. Cicero 982.

Cicero—New 2 or 3 bdrm. brk. homes. $6,250; immed. poss. 3719 S. 57th-ct.

CLARENDON HILLS
I have several beau. lge. lots; some have trees and within walking distance to depot. Close to school and stores; all impr. in and paid. I am selling these lots with clear title to date for less than the cost of imprs. These lots are in a fine community surrounded by beautiful homes. Can be purchased for cash or on terms. Don't wait—answer today! Address K T 137, Tribune.

Downers Grove—7 rm. house; lot 65x204. Back enclosed with picket fence. Stoker. Water softener. Auto. gas water heater. 1½ baths. Lge. closets; 2 car garage. Close to station, stores, schools. Call 217 Downers Grove.

Downers Grove—6 room modern house; 2 rooms unfinished; ⅛ acre; fruit trees, berry bushes; water softener.
912 63D-ST.

DOWNERS GROVE—Cozy 5 rm. frame resid.; insulated; h. air furnace; gar.; 72x300. Only $10,500. Van Bur. 4770.

Downers Grove—10 rm. brk. home suitable for 2 5-rm. flats. Call 1172-R.

ELMHURST—IMMED. OCCUPANCY 4 RM. house on lot 180x135 ft. Garden in fruit trees. Close to trans. and shops. Reas. dn. payt.—BAL. LIKE RENT.
ADDRESS K H 225, TRIBUNE.

Elmhurst—Nice 4 rms., bath; gar.; new; near city; extra large lot; $4,800; country, 2 acres; 4 rm. house; elec., gas; fruit; pltry hse.; $5,000. Ph. 604.

Forest Pk.—2 flat brk., $11,500; fine cor.; nr. L.; lg. rms., 2 c. gar. Vil. 4747

GLEN ELLYN
I have nine beautiful 70x165 lots in Glen Ellyn. These bound lovely Glen-Oaks Country Club and are ideal for post-war homes. Will sell these at ⅓ cost of improvements. See these quick. Address K Y 422, Tribune.

Glen Ellyn—Very rare 4 acres; woodland, with paved roads; only choice owners nr.; worth $5,000; pr. $3,500. Also 6 room white Col. firepl.; big lot, trees; $8,000.
KLEIN & CO. 472 MAIN-ST.

Glen Ellyn—4 blks. station, schools, theater; 6 rm. colonial; ideal location; fireplace; oil ht. Owner moves to Cleveland. Sacrifice, $10,000.
Stokburger, 546 Crescent-bd. Ph. 345.

GLEN ELLYN—IMMEDIATE POSS.
7 rm. brk., insul.; gas, also coal ht.; wded. lot; gar.; nr. hi. and gr. schools. N. Crescent-st. $15,000. Own. Oak. 4951

HINSDALE.
Brick home; 2 bedrooms on 1st, 2 on 2d floor; 2 baths; large living room; library; 2 car garage. An unusual home with country desirabilities and urban facilities. Owner moving, wants quick sale. Contact us for particulars.
HENRY A. MILLER, REALTOR
10 S. Washington-st. HINSDALE 200.

HOLLYWOOD—Beau. 7 rm. Anglo-Swedish type residence. One of the new kinds of bldgs. Very nice spot in Hollywood. Close to schools and trans. 4 large bedrms., 2 complete tile bathrms.; tile kitchen; colored plumbing; studio ceiling in liv. rm. Very special entrance vestibule. Wide lot. Face brick all around. One of the best landscaping. Life-time roof. 2 car face brk. gar., side drive. Insul. thruout. Must be seen to be apprec. Many other good extras. Price for this home only $18,500. This is a sacrif. Immed. poss. For appt. call Cicero 7466 or Berwyn 2989.

La Grange—4 bedrm. house; 2½ baths; thoroughly mod.; large liv. rm.; mod. kitchen; den with natural firepl.; 75 ft. frontage; well landscaped; gas ht.; nr. shops, schls., trans. La Grange 3348.

La Grange Pk.—Compl. Furn.

—REAL ESTATE—MISCELLANEOUS—

Grand Beach, Mich. suburban home—7 rms., 2 baths; So. Shore transp.; good schools; restricted. Butterfield 0262.

REAL ESTATE—RESORT PROP'TY

Illinois

FOR SALE
SACRIFICE
Beautiful 8 rm. all yr. round home, near golf course; oil heat, air conditioned; built-in fireplace; open staircase; attractive sun porch; lovely grounds, plenty shade trees, flowers; only 50 miles from Chicago; $15,000. For further details write
Address X 98, Tribune.

The one you love—Will love this lover's retreat away from the world on a glorious lake; 12 miles of shoreline; 50 miles northwest of Chicago; white with green trim; ready to move in. $1,200 total. Pay only $20 a month. Address P. O. Box X-1, Ringwood, Ill.

Rustic hill top cottage—Chain o' Lakes region; interior needs finishing; fisherman's paradise; 1 hr. N. W. Good R. R. trans. Pr. $950; $150 dn., bal. $15 mo. Address K H 223, Tribune.

¼ ac. lake lots $195—E-Z terms; in prop. frontg. on 3 lakes; good fishing; sand bchs. Address K G 211, Tribune.

All yr. round hse., 4 rms.; on island lake; furn. heat. Melrose Pk. 188.

Indiana

40 TRAINS DAILY AT LAKE MICH. —$15 per mo. will buy large family cabin on large lot with trees; huge liv. rm. with cobblestone fireplace; bunk beds will sleep 4; running water, elec.; $1,795 total price with sm. dn. paymt Write Box 367, Michigan City, Ind.

NEAR SOUTH WATER MKT.
Garage, 75x100, with large drive-in door; now used for truck storage; sale only; possession soon. [Myers.]
LANG, WEISE & CELLA. Ran. 2574.

Over 5 ac. beaut. wooded on Kankakee river inlet—Good hunting, fishing and trapping in season. Full price only $495; $100 cash; $15 per month. Pullman 4000; eves., Pullman 4218.

Wisconsin

Lodge on 23 a. of land covered mostly with virgin pine trees; 3 a. with automatic sprinkling for garden use; caretaker house, double garage, guest house, horse barn and bridle paths; 5 wells—all woven wire fence. Own power plant for lights and water supply; swimming pool, boating and fishing; all personal property; 6½ hrs. from Chicago on Hiawatha R. R., 3½ mi. from station and 8 mi. from Wausau. Investment when built, $26,000. Will sell reas. for quick sale. Must be seen to be appreciated. Dr. D. C. Prehn, 220 Third-st., Wausau. Wis.

SELECT YOUR LOT NOW
to build your home after the war on large Wis. lake; 95 mi. Chicago. Best fishing and hunting in all Wis. Be smart and buy while prices are down. Water front, $800; hilltop wooded lots $300 up; terms.
ADDRESS J Y 211, TRIBUNE.

FOR CASH
will sell beaut. hilltop lake home; 4 rms. and brkfst. nook; completely furnished; elec. stove, refrig.; good swimming, fishing, and hunting; 100 miles Chicago. $3,650. Worth a great deal more. Address K X 430, Tribune.

For sale—5 rm. rustic brick, at Knollwood on Lake Geneva; will trade for Chicago property or part payment for same; $6,000; terms. Euclid 203

Cedar Point Park lots—$400 and up; city improvements paid for. Alfred Pederson owner. Williams Bay, Wis.

For sale—Housekeeping resort with tavern. Leadbetter, Rhinelander, Wis.

—REAL ESTATE—FARM LANDS—

Florida

BAY SHORE 200x140 FT. FARMS. $240 full price; $10 down, $5 month. Free map. Address B 572, Tribune.

Illinois

WHEN YOU BUY ITS THE FUTURE
VALUE THAT COUNTS.
ATTENTION PLEASE.
The Estate of August Mandle
Consisting of a 100 acre farm
will be sold at

—REAL ESTATE—FARM LANDS—

Wisconsin

200 ACRE equipped farm, offered by lady owner, with 16 cows, 5 heifers, bull, 4 sows, 10 pigs, boar, 60 laying hens, team, harness, wagon, sleigh included, only $2,200 down! Gravel road, cream route, school bus, only 2 miles depot, high school, village, cannery; 105 cultivated, dandy for diversified crops; 14 red clover, nice hay meadow, wire fenced pasture with running water, merchantable firewood, home strawberries; good 4 room native log house, basement, enclosed porch, dandy well, good 40 ft. barn with lean-to, hay fork, silo, poultry bldgs., granary; for quick sale, only $7,000 complete; $2,200 down; immediate possession. See page 67 free fall catalog. 7 states. United Farm Agency, 7-X South Dearborn. State 7975.

81 ACRE FARM.
GOOD SOIL AND BUILDINGS.
Here is an exceptionally nice farm and good location, close to highway 41, with good 8 room house, three stall garage, basement barn, cement silo, toolshed, poultry house and other buildings; large orchard, lots of evergreen trees and shade trees which make a beautiful setting for a farm home; very good soil and in very good state of cultivation. Warren H. Fuller, Hiway. 41 and 20, Sturtevant, Wis. Ph. Stur. 18J.

Railroad land grant lands, $4 to $5 per acre for good farm lands, adapted for dairying, live stock and grains; good roads, water, towns and markets. Send for booklet No. 5, R. S. Clear, Land Dept., Soo Line, Minneapolis, Minn.

535 a. Columbia Co., Miami—Silt loam; exc. impr.; timber, spring fed stream, elect.; high yield; $35,000, terms. Owner, R. E. Petersen, Berlin, Wis.

120 A. farm—Good bldgs., 24 stanchion barn, 40 a. under plow. Sacrifice at $3,200. E. Doman, R. 3, Ladysmith, Wis.

Good 120 a. dairy farm—Neillsville. F. Simons, 1543 N. Wells, Chgo., owner.

Wyoming

Large cow ranch—4,340 a. deeded grazing land, 500 acre tailor grazing land, 582 a. irrigated; all fenced and cross fenced; plenty buildings. One of the most well known ranches in the north central part of Wyoming. For all information, write M. McDaniels, 230 N. Park-st., Casper, Wyo.

Miscellaneous

FARM CATALOG Mailed Free—Hundreds of bargains Florida, Michigan, Wisconsin, Illinois, Texas, Calif., Oregon and 17 other states. STROUT REALTY, 7-J So. Dearborn-st., Chicago 3. State 7975.

REAL ESTATE WANTED

WANTED—FOR CASH
N.-N. W. side bungalows; 2 12 apts. DIRKS CO., 1166 Diversey. Lak. 1410.

Will buy for cash—40 to 160 acres, N. W. side, outside city limits; brokers reply, no part of commission expected. Address K G 248, Tribune.

Wanted by private party—Modern brick home in good condition, in N. W. Oak Park or River Forest; immediate purchase up to $20,000. Village 2145.

Want to buy modern 24 to 42 apt. bldg. in Austin or Oak Park at once. Large cash payment or all cash. R. L. Gear, 6327 Kimbark. Dor. 9629.

Interested in the purchase of small improved property for cash.
Address K G 423, Tribune.

WILL PAY CASH QUICKLY for cottage, bungalow, or 2 flat; southwest or south side. Triangle 1655.

WILL BUY
from priv. party, summer home, N. Ill. or S. Wis. Address K D D251, Tribune.

WILL BUY FOR CASH.
2, 4, 6, OR 12 APT. BLDGS.
ADDRESS J Y 212, TRIBUNE.

Gas station—Bldgs. and land. Also want 1 story stores for cash. Nev. 4451.

Wanted to lease or buy—Buildings. J. W. Scott R. E. Co. Atl. 0801.

5 or 6 rm. hse. wtd.—N. or N. W.; close to trans. Address K D 156, Tribune.

Selling? Do you want cash for your bldg.? Call Central 2470 any time.

Store and flat in good N. W. Side loca-

HOME FURNISHINGS & FURNITURE

VALUES! VALUES!
HUGE SELECTION TO CHOOSE FROM AT ROCK BOTTOM PRICES. BUY NOW!
E-Z CONVENIENT CREDIT TERMS.
Repossessed parlor sets...As low as $25
Sample parlor sets.........As low as $45
3 piece bedroom sets.......As low as $39
Kitchen sets, all kinds....As low as $18
Studio couches.............As low as $25
Rugs, all sizes............As low as $25
Sample dining room sets..As low as $39
3 ROOM OUTFIT, slightly used...$169
3 ROOM OUTFIT, sample groups $229
NELSON BROS.
OUTLETS
North: 4840 Broadway
South: 6910 Cottage Grove
Open Tu., Thur., Sat. to 10 p. m., Sun. 5

3 ROOMS—$149
Everything brand new.......$2.50 week
A cozy outfit of beauty and comfort
Includes parlor, bedroom, dinette
Special bargains.
16 pc. living room group...........$89
7 pc. bedroom group.................$44
Bunk beds with spring and matt. $44
PUBLIC FURNITURE CO.
3051 LINCOLN-AV.

MAPLE FURNITURE.
Chicago's largest display of maple furniture, Heywood-Wakefield "OLD COLONY" MAPLE, Cushman Colonial Reproductions, Willet, Lewisburg, and other nationally known lines now on display. If you are in need of anything in maple furniture, ride out to us and save money.
WALLEN-FINE FURNITURE CO.
3300 N. CLARK-ST. BIT. 2339.
Open Thursday and Saturday eves.

WANTED—RELIABLE PARTY
TO TAKE OVER for BALANCE DUE.
Beautiful 3 Rooms of Furniture, like new; parlor set, bedroom set, din. set, rugs, lamps, tables, pictures, mirrors, dishes, silverware, etc. All for $148. Cash or terms, $2 wkly. Free delivery. NO FINANCE CO. TO DEAL WITH.

—AUTOMOBILES FOR SALE—

3612 N. WESTERN
Don't You Believe It?
We're Selling 'Em
and Cheap, Too!
Save $100 to $1,000
"AS GOOD AS GOLD"
We'll go out of "Our Way" to give YOU an honest square deal.
BECAUSE: [1] We're out of the high rent district.
BECAUSE: [2] We don't need fancy trimmings or high pressure salesmen.
BECAUSE: [3] You don't pay for silk curtains, marble floors.
Original Owner Cars
WE WHOLESALE
1942 PLYMOUTH SPECIAL de l. sed.
1942 BUICK SUPER SEDAN.
1942 PONTIAC SEDANETTE.
1942 PLYMOUTH DE LUXE COUPE.
1942 OLDSMOBILE SEDANETTE.
1942 FORD SUPER DE L. 2 DOOR.
'42 Willys sedan. '42 De Soto sed.
'42 Studbkr. sed. '42 Chev. sedan.
ONLY 1942's NEED OPA.
254 OTHER BARGAINS
WE'VE GOT 'EM
ALL MAKES—ALL MODELS
EASY CREDIT
IMMEDIATE DELIVERY
Drive a Car
Home Today
'41 Plym. sed. $975 | '41 Ford sed. . $985
'39 Plym. sed. $545 | '39 Chev. sed. . $595
'41 Buick sedan. | '38 Plym. sed. $495
'41 Chevrolet sed. | '40 Chrysler sedan.
'40 Willys sedan. | '40 Buick sedan.
'40 Studebaker sed. | '40 Pontiac sedan.
'39 Buick sedan. | '40 Plym. sed. $825
'38 Hudson sedan. | '40 Chev. sed. . $845
'38 Ford sedan. | '38 Packard sedan.
'37 Ford sedan. | '38 Pontiac sedan.
'36 Plym. sed. $245 | '38 Chev. coupe.
'38 Olds. sedan. | '36 Chrysler sedan.
74 MOST BEAUTIFUL
CONVERTIBLES
Lowest Prices in Town!
1942 BUICK CONVERTIBLE COUPE.
1942 DE SOTO CONVERTIBLE CPE.
1942 PACKARD CONVERTIBLE CPE.
1942 PLYMOUTH CONVERT. CPE.
1941 BUICK CONVERTIBLE COUPE.
1941 DODGE CONVERTIBLE COUPE.
1941 CHEVROLET CONVERT. CPE.
1941 MERCURY CONVERTIBLE CPE.
1941 NASH CONVERTIBLE COUPE.
1940 CHEVROLET CONVERT. CPE.
1940 PLYMOUTH CONVERT. COUPE.
1939 FORD CONVERTIBLE COUPE.
MORE
For Your Money
25 YEARS
This Same Location
CITY
1718 SOUTH STATE
OPEN EVERY DAY TILL 7 P. M.
SUNDAY UNTIL 6 P. M.

M-U-R-P-H-Y
"THE SMILING IRISHMAN"
OFFERS
'41 Plymouth 4 dr. sed. [3] to choose.
'41 Dodge 4 dr. sed. [2] to choose.
'40 Buick spec. 4 dr. sed. [3] to choose.
'39 Buick special 4 door sedan.
'39 Buick club coupe.
'41 Dodge club coupe.
'41 Nash "600" 4 door sedan.
'41 De Soto 4 dr. sed. [2] to choose.
'39 Dodge 4 dr. sed. [2] to choose.
'41 Buick special 4 door sedan.
'40 Chrysler 4 door sedan.
'40 Olds "6" 2 door sedan.
'40 Studebaker Champion 2 door sedan.
'41 Dodge business coupe.
'40 Packard "6" 4 door sedan.
'39 Mercury 4 door sedan.
'37 Dodge coupe. | '38 Chrysler sedan.
'37 Dodge sedan. | '38 De Soto sedan.
'38 Dodge sedan. | '39 Hudson sedan.
'38 Plymouth sed. | '38 Ford sedan.
'36 Ford coupe. | '37 Willys sedan.
'38 Olds sedan. | '36 Plymouth sed.
Most Cars Have Radios, Heaters, and 5 Like New Tires
50 Others to Choose From
2650 N. CICERO
Auth. Dodge-Plymouth Dlr.
Estab. a Quarter of a Century

HEADQUARTERS
FOR 1942 AUTOS
100 TO PICK FROM.
NEW LIMITED SUPPLY.
DODGE. HUDSON.
OLDSMOBILE. NASH.
PLYMOUTH. CHEVROLET.
PONTIAC. STUDEBAKER.
CHRYSLER. DE SOTO.
At ceiling prices. No trade req.
OPA certificate.
DEALERS WELCOME.
BERNARD BROS.
1633 Chicago-av., Evanston. Uni. 2127.

JESSE M. CHASE
5718 BROADWAY, LONGBEACH 4500.
'34 Ford de luxe Fordor; r., h... $225
'36 Ford trg. Tudor; exc. value.. $295
'37 Dodge business cpe.; very nice.. $395
'37 Dodge 2 dr. sed.; ready to go.. $395
'37 Olds 4 dr. sed.; radio, htr..... $395
'39 Olds "6" 2 dr. sed.; very clean.. $730
'37 Buick 4 dr. spec. See this one.. $525
'38 Plym. 4 dr. spec.; good tires.. $450
'40 Plym. 2 dr. spec.; perf.; r., h.. $869
To clear under ceiling. Dealers welcome.

BUICK—1941 .... BARG.
BUICK—1940 SUPER .... BARG.
BUICK—1939 SPECIAL "40" $695
BUICK—1937 .... $345
BUICK—1936 .... $195
5 pass. sedans. Most have 5 good tires, radio, heater. Below ceiling.
BRADY. 6323 S. ASHLAND.

'40 BUICK TORPEDO
4 door sedan; beautiful 2 tone green. Radio, heater; exc. w. w. tires; very clean car. $150 less than ceiling.
Frank Lynch Buick, 5330 Irving Pk.

BUICK—1942 7 PASS. SEDAN.
BUICK—1941 7 PASS. SEDAN.
BUICK—1941 CONVERTIBLE.
3 OF THE NEWEST CARS IN CITY.
8959 S. ASHLAND. ALWAYS OPEN.

'41 BUICK 4 DOOR—$1,395
Special Sedan; Radio and Heater. Car in like new condition thruout!
H. D. Maggio Nash, 1637 N. Cicero-av.

Buick—'42 special 40-B-41 model touring sed., 4 dr.; radio, htr. OPA certif., betw. 9 a. m. and 5 p. m. 1119 Chicago-av., Evanston. Uni. 2405.
Buick—'36 4 dr. sed., spec.; excell. tires; low mil.; just overhld.; beaut. finish and uphol.; private. Lawn 2551, Ext. 125, 7-5 p. m., or Edg. 7435 eve.
Buick—1938 special 4 door sedan; motor just overhauled; good tires; $600. Gas Station, 8159 S. Halsted.
Buick—'37 spec. 4 dr. sedan; rad., htr., spotlight. See this exceptionally good car. Below ceiling pr. 3646 Broadway.
Buick—'36 cpe.; fine cond.; rad., htr. Best offer; Over $300. Shel. 9350, eves.
Buick—'35 spec. sedan; exc. cond.; below ceiling. Mr. York, 1441 E. 75th-st.
BUICK—'40 CONV. 5 PASS. COUPE. CEILING. 1132 DIVERSEY.
BUICK—'41 special sedanette; low mil.; will trade. Dealer. 1252 S. Kolin.
BUICK—'40 4 dr. Century sed.; small car part pymt.; pri. 4656 W. Rice-st.
Buick—'36 4 door sed.; rad., htr. $375. After 7 p.m. 2304 Milwaukee, 3d, reas.
Buick—1937 coupe, $350. 612 E 95th. Commodore 2047.

CADILLAC 7-PASS. SEDAN
Late 1940. Perf. condition. Good tires. Radio & heater. Will sell below ceiling price. Terms, trade. Open eves. & Sun.
WALTON, 2301 S. MICHIGAN

Cadillac—'39 torpedo 60 special; fine cond.; $1,450; good tires. 3825 Grand.
Chandler—1928 sedan; gd. cond.; $135. Shell Station, 67th and California-av.

CHEV.—1941 CLUB 5 PASS. COUPE.
CHEV.—1939 .... $645
CHEV.—1937 .... $345
5 pass. sedans. Most have 5 good tires, radio, heater. Below ceiling.
BRADY. 6323 S. ASHLAND.

CHEV.—'41 DE LUXE SEDAN. Radio, heater, good tires, nice finish; priced below ceiling at $1,065.
MORE THAN 50 OTHER BARGAINS.
CLARK-MAPLE CHEV. 1038 N. Clark.
CHEVROLET—'40 bus. coupe; must leave town for health; will sell car cheap; perfect condition.
1524 S. KEDZIE.

CHEVROLET '41 DE LUXE SEDAN
Clean condition. $100 below ceiling.
YALE AUTO SALES, 301 N. Western.

CHEV.—'40 conv. club cpe.; cln. car; nice tires, r., h., exc. cond.; ceiling price.
5668 BROADWAY.
Chevrolet—'40, 2 door sed., de luxe; heater. Best offer. See Sat. or Sun. between 9-5. 6124 S. Washtenaw.
Chevrolet—Late 1940 5 pass. coupe; 5 like new tires in A-1 cond.; one owner. 6139 S. Greenwood, Apt. 2. Hyd. 5213.
Chev.—'41 town sed.; spec. de lx.; rad., htr.; almost new tires; must sell; ceiling price. Hub. 2941 Milwaukee.
Chev.—'39 4 dr. sed.; one owner car; exc. cond.; must sell. 1111 N. Clark.
CHEVROLET—1936 MASTER SEDAN; rad., htr.; $295. 4748 CHICAGO-AV.
Chevrolet—'38 standard 4 door sedan; trunk; damaged. Wilmette 3188.
Chev.—'41 4 dr. special de luxe; $965; heater, radio. Dealer. 1252 S. Kolin.
Chev.—'41 2 door sedan de luxe; radio, heater; good tires. 2934 W. 63d.
Chrysler—'38 coupe; radio, htr.; below ceiling price. Brunswick 9063.
Chrysler—'37 4 door sedan; rad. htr. 3232 W. Evergreen-av. Mr. Ruben.
Chrysler—'39 royal 4 dr. sedan; excel. tires; good uphol.; cash. 157 N. Lorel.
CORD '37 SUPCHG. CONV. PHAETON.
CORD '37 STANDARD CONVERTIBLE.
CORD '36 SPORT SEDAN.
CORD PARTS AND SERVICE.
7320 STONY ISLAND. DOR. 1677.
DE SOTO—'41 CUSTOM 4 DOOR DE LUXE SED.; fluid drive; radio and heater; w. w. tires; spotless finish and interior. Best mechanical condition.
CLARK-MAPLE — 1038 N. CLARK.
De Soto—'41 fluid drive. 4 door trunk sedan. 3643 N. Western. Buc. 5403.
DODGE—1941; FLUID DRIVE—BARG.
DODGE—1939 .... BARG.
DODGE—1940 .... $795
DODGE—1938 .... $595
DODGE—1937 .... $345
DODGE—1936 .... $195
5 pass. sedans. Most have 5 good tires, radio, heater. Below ceiling.
BRADY. 6323 S. ASHLAND.
Dodge—'42 4 dr. sed.; rad., htr.; fluid drive; gd. tires. OPA. University 3717.

—AUTOMOBILES FOR SALE—

THE WORD'S
ALL OVER TOWN!!
You'll Get a
Much Better Deal
at
UNIVERSAL!!
—275 CARS—
Wholesale Prices
IMMEDIATE DELIVERY
Come In and Drive
A Car Home Today
1942 STUDEBAKER SEDAN.. $1,095
1942 CHEVROLET SEDAN.... $1,195
1942 HUDSON 5 PASS. SED.. $1,295
ONLY 1942s NEED OPA.
1941 CADILLAC 7 pass.sed. Under Ceil.
1941 FORD CONVERT. COUPE.. Ceil.
1941 FORD SEDAN $895
1941 PLYMOUTH SEDAN.......... $995
1941 CHEVROLET SEDAN.......... $995
1941 OLDSMOBILE SEDAN.. $1,095
1941 PONTIAC CLUB SEDAN.. $1,195
1941 BUICK SEDAN.......... $1,295
1941 CADILLAC 60 SPECIAL.... Ceil.
Most Cars Equipped
with Radios, Heaters
and 5 Matched Tires
1940 FORD TUDOR $695
1940 CHEVROLET 4 DR. SED.. $895
1940 OLDS. TORPEDO 4 DOOR.. $895
1940 PONTIAC 2 DOOR.......... $895
1940 BUICK SEDAN.......... $895
1940 MERCURY CONVERTIBLE $945
1940 BUICK 7 PASSENGER... $1,195
245 WORKINGMEN'S
BARGAINS
1939 PLYMOUTH 4 DOOR.......... $495
1939 OLDSMOBILE SEDAN.......... $595
1939 FORD SEDAN $595
1939 CHEVROLET TUDOR.......... $595
1939 DODGE SEDAN.......... $695
1939 PONTIAC 2 DOOR.......... $695
1939 BUICK CLUB COUPE.......... $695
1939 LINC. ZEPH. SEDAN.......... $695
1938 DODGE SEDAN.......... $395
1938 PLYMOUTH SEDAN.......... $495
1938 BUICK SEDAN $495
1938 NASH TUDOR.......... $495
1938 OLDSMOBILE SEDAN.......... $495
1938 PACKARD SEDAN.......... $545
Ask About the
Famous Universal
Lo-Cost Credit Plan
1937 PACKARD 120 SEDAN.... $495
1937 FORD SEDAN $345
1937 OLDSMOBILE SEDAN.... $345
1937 PLYMOUTH SEDAN.......... $345
1936 CHEVROLET TOWN SED.. $295
1936 FORD TUDOR SEDAN..... $295
1935 FORD SEDAN.......... $165
1935 BUICK SEDAN.......... $165
1935 CHEVROLET SEDAN.......... $145
MODEL A FORD SEDAN.
1938s—1937s—1936s—1935s
29 CONVERTIBLES
17—1942 MODELS
UNIVERSAL MOTORS
2525 S. MICHIGAN
ONLY ONE LOCATION.
EVES. TILL 9. ALL DAY SUNDAY.

DOYLE—Est. 25 Years
Offers You the
Finest Selection of
Bargains in Chicago
IMMEDIATE DELIVERY
'41 Buick spec. conv. cpe.; r., h.. Barg.
'41 Buick sedan; rad. and htr.... Barg.
'41 De Soto sedan; rad. and htr.. Barg.
'41 Nash sed.; rad., htr., ovedr.. Barg.
'41 Olds. sedanette; radio,htr....... Barg.
'41 Hudson; radio and heater..... $895
'41 Plymouth sed.; radio, htr..... $975
'41 Packard sed.; r., htr., overdr.. Barg.
'40 Pontiac sedan; rad., heater... Barg.
'40 Plymouth sedan; radio, htr... Barg.
'40 Studebaker sedan; rad., htr..... $695
'40 Nash sedan; radio, htr......... $795
'40 Buick sedan; radio, htr......... $795
'39 Cadillac sedan; radio, htr..... Barg.
'39 Ford 85 sedan; radio, htr..... $595
'39 Dodge sedan; radio, heater..... $695
'39 Packard conv. cpe.; rad., htr. Barg.
'39 Plymouth sed.; rad., heater..... $595
'39 Hudson sedan; radio, htr....... $545
'39 Hudson conv. cpe.; rad., htr.. Barg.
'39 Chevrolet de l. sed.; r., h.... Barg.
'37 Chry. sed.. $295 | '38 Pack. cpe.. $595
'38 Pont. sed.. $445 | '38 Olds. sed.. $445
'36 Pont. sed.. $145 | '37 DeSoto cp.. $295
'38 Chry. sed.. Barg. | '35 Buick sed. $195
'36 Plym. sed.. $195 | '38 Chev. sed.. $445
100 MORE BARGAINS
WRITTEN OPA GUARANTEE
OPEN EVES. TILL 9. ALL DAY SUN.
6111 S. HALSTED

178 USED CARS
'39 La Salle sedan. | '41 Chrysler sedan.
'38 Oldsmobile sed. | '37 Dodge sedan.
'40 La Salle sedan. | '41 Dodge coupe.
'39 Buick sedan. | '39 Dodge sedan.
'41 Gra. sed.. $895 | '39 Plym. sedan.
'40 Buick conv. cp. | '41 De Soto sedan.
'37 Pack. conv. sed. | '41 Pack. super sd.
'41 Plymouth sed. | '40 De Soto cv. cp.
'37 Cad. conv. cpe. | '38 Buick conv. sed.
'41 Buick sedanette. | '36 Olds sed... $265
'36 Cadillac sedan. | '36 Chev. sed.. $225
'37 Plymouth sed. | '38 Pont. conv. cp.
'39 Pontiac sedan. | '38 Stude. sed. $495
'40 Pontiac sedan. | '39 Mercury sedan.
'40 Nash sedan. | '38 Plymouth sed.
'42 Plym. sed.. OPA | '41 Linc-Zeph. sed.
STUDEBAKER, 26TH-MICHIGAN
CALUMET 6492.

UNDER CEILING
NASH—'40 6 cyl. 4 dr. sed........ $745
OLDS—'39 6 cyl. 4 dr.; r., h....... ???
OLDS—'38 4 dr. sed.; r., h......... ???
LA SALLE—'37 4 dr. sed........... $495
OLDS—'37 6 cyl. sed................. $495
BUICK—'37 club coupe............. $495
PACKARD—'37 4 dr. sed........... $245
MANY OTHERS TO CHOOSE FROM.
GROVE AUTO SALES
4733 Cottage Grove. Boulevard 4332.

DODGE—'37 2 DOOR; NEEDS VERY SLIGHT WORK $250
1132 DIVERSEY-BLVD.
DODGE—'41 4 dr. de luxe sed.; fluid drive. Very clean. Exc. rubber. MOSS, 6727 S. Western-av. Open. Sun.

FORD '42 COUPE
DE LUXE 5 PASS. A BEAUTY
Below Ceiling—$1,150
Must Have OPA Certificate
LEWIS 3400 OGDEN

FORDS—'37, '38, '39, '40, '41
Coupe sedans, 2 and 4 door sedans; radio and heater; may be purchased at ceiling price.
J. A. LAVERY MOTOR CO.,
Authorized Ford Dealer.
6127 COTTAGE GROVE. Open eves.

FORD—1941 .... $945
FORD—1940 .... $695
FORD—1938 .... $445
FORD—1937 .... $295
5 pass. sedans. Most have 5 good tires, radio, heater. Below ceiling.
FORD—1930 MODEL "A" $135
BRADY. 6323 S. ASHLAND.

FORD '39 COUPE
Run very little; good tires.
LOOKS AND RUNS LIKE NEW.
STUDEBAKER
1836 RIDGE-AV. EVANSTON.

Ford—'39 de luxe coupe; 5 exc. tires; rebuilt motor; htr.; perf. cond.; priv. Burke, 7327 S. Morgan., bsmt. fl. rear.
Ford—1938 85 sedan; radio, heater; good condition; reas. Republic 7131.
Ford—'35 sedan, excellent condition; good tires; $195. 5340 Sheridan-rd.
Ford—1937 Tudor; excel. motor and tires; $400. Briar. 1703.
FORD—'37 SED.; CLEAN; EXC. CAR. CEILING. 1132 DIVERSEY.
Ford—'40 business coupe. Make offer. Oakland 9398, Apt. 101.
Ford—1939 Tudor; standard htr., tires, and fin. like new. 2491 Milwaukee.
FORD—'36 CONVERTIBLE SED.. $295.
5668 BROADWAY.
FORD—'36 2 DOOR SEDAN, $325.
5668 BROADWAY.
Graham—Late '37, super charger sed.; rad., htr., very gd. tires; $375. Hum. 1800, aft. 7 p. m.
HUDSON '40 4-DR. SEDAN,
6 cyl.; rad., htr. Sell, unpaid bal.
1025 N. CLARK. WHI. 8038.
Hudson—'38 club coupe; way below ceiling; gd. mech. cond.; needs paint; special, $295. Lewis, 3400 Ogden.
HUDSON—1940 4 dr. sed., $795. Drye, 6527 Roosevelt. Law. 7800. Open eve.
Hup.—'30 sed.; motor, tires tops; $115. Pri. 1410 N. La Salle. Mich. 7013.
LA SALLE—'38 sed.; htr., rad., w. w.; perfect cond.; pvt. pty. will trade for small late model car. Will pay difference in cash. HAYMARKET 0809.
LA SALLE—'39, 4-dr.; trunk, radio, htr.; perfect tires; ceiling price $1,187, our price $945. 3520 ARCHER-AV.
La Salle—1936 4 dr. sed.; $295; bar.; terms. 7423 Stony Island. [Dave.]
La Salle—1937 4 dr. sedan; good cond. $575. 4725 W. North. Capitol 8353.
La Salle '37 4 dr. sport sed.; gd. cond.; radio, htr. etc. Cox. And. 2345.

LINCOLN ZEPHYR 1941 SEDAN
FULLY EQUIPPED; EXC. COND.
SOUTH CHICAGO BUICK
8600 COMMERCIAL

Lincoln Zephyr—1936; 1938 motor; price $400; incl. insur. Or will trade for farm equip. Car can be financed to responsible party. Call in person all day Sun. and Mon. or write for appt. E. C. Stiles, 2125 W. Monroe, Chicago.

LINCOLN ZEPHYR—1939
5 PASSENGER SEDAN; RADIO, HEATER; GOOD TIRES; $795.
STUDEBAKER. 6335 BROADWAY.
Lincoln—'37 sed. Also '34. Exc. cond.; ready to go. Wright Mtrs. Rog. Pk. 8842.
MERCURY '40 CONVERTIBLE CPE.
5 like new tires. Radio, htr.
2739 W. MADISON.
Nash — '38 sedan; good cond.; best offer; pri. party. 5601 S. Loomis, 1st fl.
Nash—'36 4 dr. sed.; rad., new mtr.; $375. 4725 W. North-av. Cap. 8353.
NASH—'41 AMB. 6 SEDAN.
BEST OFFER. 1132 DIVERSEY-BL.
Oldsmobile—1940 4 door sedan; 6 cylinder; rad., htr.; very clean thruout. GLENN E. HOLMES, INC., 30 W. Lake.
OLDS—1941 CUSTOM CPE., 5 PASS. REALLY A BEAUTY. TERMS, TRADE. 8959 S. ASHLAND. ALWAYS OPEN.
Oldsmobile—'35 4 dr. sedan; rad., htr.; sell reas. 4936 W. Madison-st.
OLDS—'41 DE LUXE 6 SEDAN. SACRIFICE. 1132 DIVERSEY-BLVD.
Olds—'37 4 dr. sedan; rad., htr.; gd. tires; gd. cond.; private. Wen. 5977.
Oldsmobile—1938 opera coupe, excellent condition. 3021 Warren-av.
Olds.—'36 6 cyl. 4 dr. sed.; good cond. 1650 W. Cullerton, 2d, rear. See. 4396.
Olds—'37 2 door sedan; radio, heater. Newcastle 0571.

—AUTOMOBILES FOR SALE—

GENERAL MOTORS
DEALER
OFFERS YOU
100 Beautiful Cars
Most Below Ceiling
EVERY CAR PERFECT
COME IN AND SEE
THESE BARGAINS
'42 Ford conv. cpe.; rad., htr.... $1,544
'42 Buick sedan; sp.; like new.. $1,713
'42 Pontiac sedan; rad., htr...... $1,394
'42 Packard sedan; a beauty..... $1,956
'41 Buick sedanette; rad., htr... $1,419
'41 Pontiac Custom sed.; r., h.. $1,415
'41 Chev. sedan; rad., htr....... $1,043
'41 Ford de luxe sed.; r., h...... $1,063
'41 Buick Super; radio, heater.. $1,569
'40 Plym. de luxe sed.; rad., htr. $895
'40 Buick sport cpe.; Super........ Barg.
'40 Olds. sedan; rad., htr......... $895
'40 Buick Super sed.; rad. htr... Barg.
'40 Pontiac sed.; rad., htr......... $895
'40 Dodge 5 p. sed.; rad., htr..... $875
'40 Chev. Spec. d. l. sed.; r., h.... $895
'40 Ford sedan; rad., htr.......... Barg.
WAR WORKERS' SPECIALS
'39 Lincoln-Zephyr sedan.......... Barg.
'39 Buick Special sed.; rad., htr.. $695
'39 Olds. sed.; rad., htr.......... Barg.
'39 Chev. sedan; radio, heater... $669
'39 Pont. "6" club cpe.; like new. Barg.
'39 Packard sedan; rad., htr...... $865
'38 Buick Sp. 5 p.; best in town. $595
'38 Chev. Mst. d. l. sd.; r., h.; per. $495
'38 Dodge coupe; rad., htr......... $595
'38 Pont. de l. sd.; r., h.; lk. new. Barg.
'38 Olds. 6 pass.; rad., htr........ $595
'38 Plym. 5 pass.; r., h.; perf...... $595
'38 Pontiac sedan $545
'37 Packard 6 sedan $345
'37 Buick sedan; rad., htr.......... $545
'37 Dodge sedan; rad., htr.......... $295
'37 Pontiac sedan; rad., htr........ $295
'37 Ford sedan............................ $295
'37 Chev. sed. $395 | '37 De Soto cp.. Barg
'36 Lin.-Zeph. Barg. | '37 Olds. sed.. $395
ALL HAVE 5 GOOD TIRES
IMMEDIATE DELIVERY
PEOPLE'S PONTIAC
3152 Ogden at Kedzie

C-U-R-T-I-S
7406 S. HALSTED
ALL PRICES PLAINLY MARKED
BELOW CEILING
'42 PLYMOUTH TOWN SEDAN.
'41 CHEVROLET SEDAN.
'41 CHRYSLER BROUGHAM 6.
'41 DODGE CLUB COUPE.
'41 BUICK SEDANETTE.
'41 PONTIAC CONV. COUPE.
'41 FORD 4 DR. SEDAN.
'40 CHEVROLET SEDAN.
'40 BUICK SUPER SEDAN.
'40 BUICK CLUB COUPE.
'40 STUDEBAKER 6 SEDAN.
'40 FORD CLUB COUPE.
'40 OLDSMOBILE 6 SEDAN.
'39 OLDS HYDRAMATIC SEDAN.
'39 BUICK SPECIAL SEDAN.
'39 OLDSMOBILE 6 SEDAN.
'39 CHEVROLET SEDAN.
Economical Transportation
'38 Buick Sed. | '37 Dodge Sed.
'38 Olds Sed. | '36 Dodge Sed.
'38 Nash Sed. | '36 Plym. Sed.
'38 Packard Sed. | '36 Ford Sed.
'38 Pontiac Sed. | '35 Ford Sed.
'37 Buick Sed. | '35 Pontiac Sed.
'37 Nash Sed. | '35 Chev. Sed.
'37 Olds Sed. | '34 Chev. Sed.
'37 Pontiac Sed. | '34 Plym. Sed.
C-U-R-T-I-S
7406 S. HALSTED
Most Cars Have Radios, Heaters
ALL HAVE 5 GOOD TIRES
EVES. 'TIL 9. ALL DAY SUNDAY.

GOING OUT
FOR
BUSINESS
4849 N. WESTERN

	Ceiling Price.	Our Price.
'37 Olds. 4 dr. sed., eqpd.	$ 613	$ 495
'41 Mercury 4 dr. sed.	1,326	1,195
'39 Olds. conv. cpe., r.,h.	950	895
'42 CADILLAC 7 p., hydr.	SAC.	SAC.
[No OPA order necessary.]		
'41 Olds 4 door sedan	1,468	1,245
'41 De Soto 4 dr. sed.; h.	1,325	1,295
'39 Stude. cus. coupe	938	645
'42 Pontiac sed'te; OPA.	SAC.	SAC.
'41 Buick Spec. sedan	1,505	1,495
'41 Olds.sed'te hyd.; r., h.	1,519	1,519
'39 Lincoln 7 p.; lk. new	4,500	1,595
'38 Pack. 120 4-d. s.; r., h.	963	645
'39 Mercury conv. cpe.	944	895
'38 Olds 4 dr. sedan	738	645
'37 Pont. 4 dr. sed.; r., h.	508	495

THESE CARS PROTECTED BY A WRITTEN OPA AUTHORIZED GUARANTEE FOR 30 DAYS AT HONESTLY ADVERTISED WHOLESALE PRICES.
4849 N. WESTERN
CLOSED SUNDAYS. Open eves. till 10.

CONVERTIBLE COUPES
1935 FORD—Heater.
1939 FORD—Radio, heater.
1940 LINC-ZEPHYR—Radio, heater.
1941 CHEVROLET—Radio, heater.
7 PASSENGER SEDANS
1936 LINCOLN.
1931 LINCOLN.
RUBY CHEVROLET
7158 STONY ISLAND. FAI. 9600.

Hdqtrs. for Good Used Cars
We have nice selection of those well-cared-for Evanston and North Shore used cars. KELLEY CAR CO.
1212 CHICAGO-AV., EVANSTON.

OLDS.—1939 "6" CYL. $685
OLDS.—1938 "6" CYL. $545
OLDS.—1937 "6" CYL. $425
OLDS.—1936 "6" CYL. $195
5 pass. sedans. Most have 5 good tires, radio, heater. Below ceiling.
BRADY. 6323 S. ASHLAND.

'38 OLDS "6" SEDAN
5 pass. 6 cyl. trunk sed.; 5 gd. tires; excel. mech. cond.; our ceil. pr. $650.
Frank Lynch Buick, 5330 Irving Park.
PACKARD — '41 POPULAR MODEL; 120 de luxe 4 door trunk sed.; overdrive; factory built-in rad., htr.; spotless orig. jet black fin.; perf. interior; excellent tires; a real value in a carefully driven family car.
CLARK-MAPLE — 1038 N. CLARK.

Packard—'41 Clipper
SEDAN, LONG WHEELBASE, 4 DOOR; with white wall tires, heater, radio; in black; with overdrive. At guar. ceiling.
BIRD-SYKES, 2235 S. Michigan

Packard—'38 120 tudor sedan; radio, heater; reasonable; priv. party. Mornings CAPITOL 5711; 928 N. HAMLIN.
De Soto—1939 sedan; radio, heater; best offer. Bit. 5480.
PACKARD—1940 6 CYL., 4 DR. SEDAN, RAD. HTR. RECOND. GUAR. NORTH SIDE PACKARD.
1809 DEVON. BRI. 3100.
Packard—1940 6 cyl., 4 door sedan; radio, heater, overdrive; car like new; will trade or finance. Republic 7131, or Shell Station, 67th and California.
Packard—Clipper, 1942, 4 dr. sedan; 8 cyl.; OPA, below ceiling. 3638 N. Southport-av. Wellington 2200.
PACKARD—'38 SED.; WAY BELOW ceiling; ready to go; only $595.
LEWIS. 3400 OGDEN.
Packard—'38; 12 cyl. de luxe club coupe; like new; need cash; sell it at your price. Call after 6 p.m. Spa. 8989.
Packard—'37 sed; 5 like new tires., rad., htr.; best offer. 6306 N. Clark.
Packard—6-1938 4-dr. sedan; $575.
4430 Fulton-st.
Packard 1938 4 dr. sed., 1601 model; $575. South Shore 1218.
PACKARD—'41 SEDAN; LIKE NEW. BEST OFF., TRADE. 1132 DIVERSEY.
PACKARD—1937 4 dr. sedan, $295. 2338 S. Trumbull, 2d fl.
Packard—'39 sedan, 6 cyl., 5 pass., $775; nice cond.; fine trs. 3825 Grand.
Packard—'36 sed., 7 pass., 12 cyl.; low mil.; $875; like new. 3825 Grand-av.
PLYMOUTH—'38 4 dr. sed.; perf. paint, good tires, htr., rad., seat covers, 1st class mechanical cond.; $550 cash.
KEYSTONE 7418.
PLYMOUTH—'41 spec. de l. club cpe. radio, heater, w. w. tires, real buy. LANAHAN, INC. 2522-2542 Michigan
Plym.—'32 4 cyl. sed.; perf. tires; exc. motor; recent overhl.; new batt.; $125 or best offer. Priv. Van 5254.
Plymouth—1941 sed. special.; de luxe leather uphol.; owner. Wellington 6040
Plymouth—'42 Club coupe; rad., htr.; orig. fin.; OPA. 2491 Milwaukee.
Plymouth—'36 4 door sedan; heater; good cond. Call Cra. 8250, evenings.
Plymouth—1932 4 cyl. 4 door sedan; $125. 67th and California. Shell Sta.
Plymouth—'38 7-pass.; fully equipped; looks like new. 2247 S. MICHIGAN-AV.
PLYMOUTH—'41 CONV. COUPE. LIKE NEW. 1132 DIVERSEY.
Plym.—'32 sedan; good running cond.; htr.; 5 good tires. Call Brun. 5175.
Plymouth—'36 4 dr. sedan; good condition. Best offer. Hollycourt 6588 eves.
PLYMOUTH—'41 CONVERTIBLE cpe. BRAUD. 6647 S. WESTERN.
Plymouth—'41 4 door sedan; heater. 3643 N. Western-av. Buc. 5403.
Pontiac—'36 6 coupe; rumble seat, heater; good condition. Whi. 9351, after 6, Apt. 9.
PONTIAC—'41s, '40s, '39s. TERMS, TRADE. 8959 S. ASHLAND.
Pontiac—1933 sedan; good tires, motor, $125. 5417 S. Shields. Macellaro.
PONTIAC — SEDANETTE '37. FINE SHAPE. CEILING. 1132 DIVERSEY.
Pontiac—1942 sed., 8 cyl. de l. $1,475. OPA needed; fine cond. 3825 Grand.
PONTIAC—'40 TORPEDO SED. Exc. cond.; bargain. 6115 N. Clark.
Pontiac—1937 4 dr. trunk sedan; runs good; rad., htr.; $475. 2439 W. Madison.

STUDEBAKER—1941
5 passenger 4 door sedan; radio, heater, overdrive; very good running car. STUDEBAKER. 7730 Stony Island-av.
Studebakers—2 carloads just received. '41's and '42's. Will sacrifice.
2739 W. MADISON.
Studebaker—1942 Champion sed; less than ceiling. OPA. 4530 W. Madison.

1941 WILLYS
4 DR. SED., R. AND H., EXC. TIRES BELOW CEILING. 1150 W. JACKSON
Willys—1939 coupe; radio, htr.; very good cond.; reas. Republic 7131 or Shell Station. 67th and California-av.

—AUTOS TO RENT—
UP TO DATE PASSENGER CARS, TRUCKS—Chev., G. M.'s; ½ t. panel stakes. Low rate by hr., day, wk., yr. HERTZ DRIV-UR-SELF. Del. 7272.
Driver with ½ ton panel truck—Looking for work. Capitol 8353.

—COLLECTIONS—
Collection—United Mercantile Service Rm. 610. 140 N. Dearborn. State 4181.

—AUTOMOBILES WANTED—

DOYLE—Est. 25 Years
NEEDS CARS BADLY
WILL PAY
TOP PRICE FOR
ALL MAKES '35 TO '42
TO CONVINCE YOURSELF
JUST CALL
NORMAL 3218
EVENINGS TILL 9, ALL DAY SUN.
6111 SO. HALSTED

2644 N. CICERO
Needs Cars at Once
DRIVE IN—GET CASH
or
Call Us—We Come Out
Want '35s to '41s
We Also Buy Late Mod. Wrecks
BERKSHIRE 1260
Evenings 'Til 9 Sunday 'Til 8

GENERAL MOTORS
DEALER
WANTS YOUR CAR
SEE US FIRST
CALL
ROCKWELL 4060
WILL BUY ANY CAR
OR
WE WILL COME OUT.
3152 Ogden at Kedzie
OPEN EVES. TILL 9—ALL DAY SUN.

B
R
BRADY
D
Y
HEMLOCK 6400
If you can't come in—we come out.
PAYS BEST PRICES
6323 S. ASHLAND
OPEN EVES. TILL 9—ALL DAY SUN.

M-U-R-P-H-Y
"THE SMILING IRISHMAN"
Offers You:
1. CEILING PRICE.
2. No bickering.
3. Courteous treatment.
4. Fair dealing.
You See, We Are Direct Factory New Car Dodge Dealers and Have Our Reputation to Maintain. So Stop IN or Give Murphy a Call.
BERKSHIRE 6600
2650 N. CICERO
EST. A QUARTER OF A CENTURY.

YOUR CAR
WANTED TODAY
ALL MAKES AND MODELS
WILL COME TO YOUR HOME OR OFFICE AND PAY YOU
THE MOST CASH
FOR
YOUR AUTOMOBILE
FOR A PLEASANT, PROFITABLE AND DIGNIFIED TRANSACTION
CALL
PENSACOLA 4011
MR. HARDING.
EVES. TILL 9. ALL DAY SUNDAY.

E-X-T-R-A
"SKY-HIGH PRICES"
P-A-I-D!!!
SELL DIRECT
TO
DEFENSE AREA
ALL MAKES—MODELS
Call—I'll Come Out
SEELEY 0-6-0-7
AFTER 6 P. M. JUNIPER 1530.

SEE US FIRST
OR
SEE US LAST
TO
CONVINCE YOURSELF
WE PAY
HIGHEST PRICES
COME TO
COOK COUNTY DISTRIBUTORS.
1340 W. 63D-ST.
OPEN DAILY TO 9, SUNDAY TO 7.
OR PHONE
WENTWORTH 6200

SOUTH SIDERS
WE NEED YOUR CAR
1936s TO 1942s
CALL US!
WE'LL COME ANYWHERE!
RONNIE MOTORS
7625 STONY ISLAND
REGENT 0616

CASH AT ONCE
WE NEED CARS
FROM '32s TO '42s
CALL REP. 4810
Bill Richardson or Ray Cummings.
6532 S. WESTERN-AV.

CASH! CASH!
CALL US. WE COME OUT.
F-I-T-Z-P-A-T-R-I-C-K
PONTIAC DEALER. BEVERLY 8331
8959 S. ASHLAND

WE POSITIVELY PAY
Chicago's Highest Price
ALL MAKES-MODELS—'36s to '42s.
ALSO TRUCKS.
SHELDRAKE 0431
6115 N. CLARK-ST.
EVENINGS-SUNDAY. SHE. 2362.

WE PAY CEILING PRICE
IN ONE MINUTE
FOR GOOD USED CARS
1935 TO 1942 MODELS
LEWIS AUTO SALES
3400 OGDEN CRA. 4205

WE NEED ALL MAKES AND MODELS OF CARS.
PAY ALL CASH
Drive In—Parking free—or phone us
GLENN E. HOLMES, INC.
30 W. LAKE-ST. RAN. 7171

Will Pay Your Price
'36-'42. ALL MAKES.
CALL US FIRST
FRANK, KILDARE 2909
3101 N. CICERO-AV., STORE.

HIGH CEILING
FOR ANY MAKE OR MODEL
CALL MR. PRICE
AUSTIN 4955

"HIGH CEILING"
FOR ANY MAKE OR MODEL
SANDRA MOTORS.
2255 N. CICERO BERK. 2620

WANTED—USED CARS.
BEFORE YOU SELL
Call Martin's.
USED OR WRECKED.
DIV. 2772 AND ASK FOR STEWART.

OLDSMOBILES WANTED
ANY MODEL. TOP PRICES.
MAY MOTOR SALES
501 E. 69TH-ST. VINCENNES 2161.

P. L. JOHNSTON
WANTS 100 CARS.
3757 N. ASHLAND. GRA. 5460.
SHELL STATION.

WANT CHEVROLETS!!!
1936 TO 1942.
CHICAGO'S HIGHEST PRICES!
UPTOWN CHEVROLET.
4859 BROADWAY. LON. 9172.

WE'LL BUY YOUR FORD
CALL CAPITAL 1105

WEST SIDE BUYER
E. C. Schneider pays ceiling.
4525 W. MADISON.

PONTIACS WANTED
BITTERSWEET 7120

SEE OTHERS FIRST, THEN SEE US
Highest cash prices for your car. Ready cash. 7717 S. Halsted. Rad. 5858.
HIGHEST PRICES FOR ALL MAKES OF USED CARS. LAWDER BROS., 6900 VINCENNES.
HIGHEST PRICES PAID FOR '38 AND '39 MODELS. PHONE. BERKSHIRE 8728.
Model A or '31-'36 Chev., Plym., or Ford. Carter, 4611 N.Wolcott.Edg.0119
Top dollar for your car. Any make, year, model. Dodge dlr. 3238 Jackson.
Wanted—Wrecked cars or cars that need repair work; any year. Calumet 1233.
Want model A '31 coupe—Ford; in A-1 cond. 2522 Wilcox. Can. 7665.
WILL BUY, TWO 5 PASS. CARS AND One 7 pass. 930 E. 47th. Ken. 2300.
Would like to contact party with good used car. All cash. Pensacola 4119.
WE NEED CARS FOR SHIPMENT. Top CASH. Lawndale 1486.
Wtd. to buy from original owner—'41 small, good sed. Yaseen. She. 2727.
Will pay cash for good used '34 to '42 cars. Rockwell 0575, call Fred.
CEILING PRICES—ALL MODELS. NAT. 0800. 2550 N. CICERO-AV.
Wanted to buy—'39, '40, or '41. For cash. Berkshire 1968.

—AUTOMOBILES WANTED—

ATTENTION, CAR OWNERS!
DON'T SELL
UNTIL YOU SEE US
20TH CENTURY MOTORS
WANTS YOUR CAR!
A stop at Our Door Will Convince You
WE ARE PAYING CHICAGO'S
HIGHEST PRICES
We Pay Off Finance Co. Give You Equity in Cash. If You Can't Drive in, I Will Come Out with the Money.
CALL ME—MR. PRICE.
MULberry 5800
3315 N. CICERO
OPEN EVES. TILL 9—ALL DAY SUN.

NOTICE
I AM NO BARGAIN HUNTER—I HAVEN'T THE TIME TO BARGAIN—I AM TOO BUSY BUYING CARS.
WAR WORKERS NEED CARS TOO BADLY FOR ME TO HAGGLE OVER A FEW DOLLARS, THEREFORE YOU WILL FIND IT PROFITABLE TO DEAL WITH ME.
JUST CALL
VICTORY
2300
AND I WILL TRY TO DO BUSINESS OVER THE PHONE.
MR. BRADLEY

HOW
MUCH
DO YOU WANT
FOR YOUR CAR?
Will buy any make or model
CASH IN 5 MINUTES
CALL FRANK CASEY
KEDZIE 8181
OR DRIVE TO
3939 WASHINGTON
CASH IN FIVE MINUTES.

$ $ $ $ $ $ $ $ $ $
CASH-IN-A-FLASH
TOP DOLLAR
FOR YOUR CAR
Any make Any model
Our representative will call at your home, office, factory
BELMONT 0423
$ $ $ $ $ $ $ $ $ $

FULL CEILING
PRICE FOR
YOUR CAR—PLUS
EXTRA ALLOWANCE for radio, htr., OVERDRIVE, ETC. WILL COME TO your home or office and pay cash.
CALL MR. L. C. JAMES
BERKSHIRE
8585
OUT OF TOWN SELLERS WRITE, WIRE, CALL, CAPITOL MOTORS, 2754 N. CICERO-AV., CHICAGO. OPEN ALL DAY SUNDAY. EVENINGS TILL 9 P. M.

SELL YOUR CAR
BY TELEPHONE
TOP PRICE—PLUS
Extra allowance for heater, radio, overdrive, etc.; no red tape; we take care of all OPA details and pay the highest legal cash price.
F-E-L-Z
EST. 24 YRS. AT
1132 DIVERSEY-BL.
PH. GRACELAND 2810. MR. OLESEN.

TOP CEILING PRICE
FOR YOUR CAR
ALL MAKES AND MODELS
WE NEED 7 PASSENGER CARS
PHONE VICTORY 4141
OR DRIVE TO
Avenue Motor Sales
2317 S. Michigan—Eves. 'Til 7

STILL TOPS
1,000 CARS NEEDED
Any Year—Any Make
STEwart 7406
C-U-R-T-I-S
7406 S. HALSTED

TO STAY
IN BUSINESS
WILL PAY
HIGHEST CASH PRICES
BRING CAR AND TITLE.
GET CASH.
PETERSEN
2401 SO. MICHIGAN-AV.
PHONE VICTORY 6500

FORDS—FORDS
WE'RE NUTS ABOUT
FORDS
We will pay your price
1928 TO 1942.
3057 N. CICERO
MR. MILES KILDARE 2066

PACKARD
PAYS HIGHEST PRICES
FOR LATE MODEL
PACKARDS
24th and Michigan Cal. 7400

BEST IN TOWN
3333 N. MICHIGAN
We Buy, Sell and Trade
LARGE SELECTION
LAKEVIEW 3377

PACKARDS
1937 to 1942 Models
HIGHEST PRICES OFFERED
HILL MOTORS—PACKARD
640 Madison-st. Oak Park

TOP CEILING CASH
FOR YOUR CAR
Phone Mans. 0321.
4701 W. MADISON

WILL BUY YOUR CAR
BY TELEPHONE
SOUTH SHORE 7818
7711 STONY ISLAND

Boulevard Buick Co.
HIGHEST PRICES PD. FOR YOUR CAR
ALL MAKES—ALL MODELS.
NOW IS THE TIME TO SELL.
2257 S. MICHIGAN-AV.

WANT TO SELL YOUR CAR?
GET OUR SPECIAL DEAL
TRIANGLE MOTORS
7743 STONY ISL. SAG. 6771

JESSE M. CHASE
20 RETAIL STORES.
Full value paid for good used cars.
5718 Broadway—Longbeach 4500

CALL BEVERLY HILLS
FOR THE MOST CASH.
HOEFFEL-GOY, INC.
1703 W. 95TH-ST. BEV. 3100

STATION WAGON
Urgently needed by 100% war plant.
NORTHERN METAL PRODUCTS CO.
CALL VAN BUREN 1428.

STATION WAGONS
Any good make. Bartlett Trailers.
3080 ARCHER. VIRGINIA 1161.

WE PAY TOP CEILING PRICES!
FOR YOUR CAR.
8019 Cottage Grove. Radcliffe 1058.

TOP PRICES FOR PONTIACS
BUCKINGHAM 1333

Want to sell your car for cash?
C. ZEPP.
Ford Dealer, 2950 Lawrence. Jun. 8310.

WILL PAY THE LIMIT.
1936s to 1942s—All makes, all models. Midwest. 2201 S. Michigan. Vic. 1322.
HIGHEST PRICES FOR ANY CAR.
5324-36 BROADWAY.
LONGBEACH 9182.
WANTED—Clean 5 pass. cars from owners; '36-'41 models; have all cash. Mr. Johnson. Lon. 1300 or Hol. 0925.
WANTED—1941 and 1942 cars; will pay top price. Crawford 6297.
Would like a clean car from owner—Will call. Brunswick 6885.
Highest prices paid for '36 and '37 models. Berkshire 8727.
Late model, good car, wanted immed. Price no object. Bit. 8300, Apt. 801.
Highest prices paid for 1936 or 1937 models. Berkshire 3133.
IF IT RUNS GOOD WE'LL BUY IT. 1934 to 1942. Call Lakeview 6092.
WANTED—Direct from owners; any make or model; all cash. Gra. 5460.
Cash for clean cars—Any make from original owners; '35-'42. Hem. 6399.
Want cars from original owners—Will pay top cash. Crawford 3664.
For top price for your cars drive to 400 LAKE-ST., MAYWOOD.
WANTED—Direct from owners; clean, good running cars. Belmont 0179.

—AUTOMOBILES WANTED—

SEE ME
LAST
to convince yourself
I pay top dollar
DRIVE TO
4464 BROADWAY
Or Phone Mr. Hensen
LONGBEACH 6636
I will come out

WE PAY HIGHEST CASH PRICES for old junk, wrecked autos or trucks. We come out and pick up promptly.
WARSHAWSKY CO.
World's Largest Auto-Truck Wreckers.
1900-24 S. STATE. CALUMET 6800.

—TRUCKS, TRAILERS AND TRACTORS—

Chev. New 1944 Production
CHASSIS AND CAB, 2-SPEED, 8:25 TIRES, WITH OR WITHOUT 12-FT. STAKE BODIES. ALSO RECONDITIONED GUARANTEED USED TRUCKS AT OR BELOW CEILING.
1941 K-5 Int. hyd. dump; low mil.
1939 Stude. K-20M 2-ton, C. O. E.
1939 G. M. C., dual chassis and cab.
1939 Chev. C. O. E. tractor, 8.25 tires; 5th wheel; 2-speed axle.
1939 Ford C. O. E., with or without 12-ft. new stake or used stake panel.
1939 Ford C. O. E., with choice of 14-ft. open top all steel body or 14-ft. full panel with side, rear doors.
1936 Ford dual 12-ft. stake.
1935 Ford dual 12-ft. stake or panel.
1934 Chevrolet dual 12-ft. stake.
[3] Int. C-40, 2 to 3 ton, and [3] Int. C-50, 3 to 4 ton tractors; exc. 8.25 tires, extra tanks, brake controls, excellent mechanical condition. Way below ceiling. $550 to $895.
LEWIS AUTO SALES
CHEV. DEALER FOR 25 YEARS.
3400 Ogden-av. Crawford 4205.
Open to 6:30. Closed Sundays.

W. A. 22, White. 24 ft. refrig. trailer.
D-40 Intl.; tractor with sleeper cab.
D-40 Intl., with 22 ft. refrig. trailer.
D-40 Intl.; l. w. b.; with 16 ft. body.
5 ton Federal '39, C. O. E. tractor.
'41 Int. K5 with 850 gal. gas tank.
614 Dia. T, 2 spd. 18,000 lb. axle.
2 Ford 6 wheel dumps, 8 yd. bodies.
6—'41 G. M. C.'s, 14 ft. stake bodies.
2—'41 Chev. with 12 ft. stake bodies.
Bus G. M. C., 25 pass.; A-1; $600.
EASY TERMS. 2100 S. WESTERN.

1941 G. M. C., 160 INCH W. B.
1944 FORD, 158 INCH W. B.
1940 CHEVROLET, 159 INCH W. B.
Dual wheels, stakes, and platforms.
1940 PLYMOUTH ½ TON PICKUP.
1940 FORD ½ TON PICKUP.
J. A. LAVERY MOTOR CO.
Authorized Ford Dealer.
6127 COTTAGE GROVE. Op. to 8 p. m.

GREEN BROS.
SPECIALS!
E. Q. Mack tractors; air brakes.
Tank trailers, 4,500 gal.; Tamden axles.
ALL IN EXCELLENT CONDITION.
5715 S. HALSTED
ENGLEWOOD 3333

TRUCKS AND TRAILERS
Mack Model CH, C. O. E. 4 ton tractor.
International '41 D-400 tractor.
5 Fruehauf 20 ft. van trailers.
1 Kingham 24 ft. flat trailer.
MANY OTHERS—ALL TYPES.
MUTUAL TRUCK PARTS CO.
2617 WABASH. CALUMET 3500.

1 Premier trailer, 24 ft.
2 Fruehauf trailers, 24 ft.
1 Fruehauf trailer, 22 ft.
1 Trailer, 18 ft.
1 Fruehauf drop frame trailer, 20 ft.
3—1927 White oil tank trucks; 3 compart., 1,500 gals.
2046 Dominick-st., Martin Auto Pts. Co.

TANK TRAILERS—4,500 GALLON
Tandem axles, good cond. Reasonable. E. H. U. Mack tractor, air brake, cln. C. O. E. D. S. 400 Int. Slpr. 900x20. 2-E. H. Macks, Cummins Deisel tract.
5715 S. HALSTED . ENG. 3333

USED JEEPS ON HAND
Also 1 Intern'l D. R. 700 1940 tractor, air brakes. Fully equipped.
"America's first Jeep distributors."
BERG'S TRUCK & PARTS CO.
1608 S. Wabash. Calumet 3636.

'36 Ford 1½ ton platform.
'38 Int. ½ ton panel.
'38 Ford ½ ton panel.
'37 Chev. ½ ton sedan delivery.
'29 Diam. T furn. body. $379.
STALLWORTH
7400 STONY ISLAND. HYD. 2500.

BUSES
SIX ACF 25 PASS. BUSES.
In good mechanical condition.
MUTUAL TRUCK PARTS CO.
2617 WABASH. CALUMET 3500.

TRUCK AND DRIVER WANTED—1 or 1½ ton truck 3 or 4 days a week; steady.
WABASH 4656

'40 Dodge—Long w. b., stake, 2 sp. ax.
'42 DODGE—C. O. E. 10 whl., 2 speed axle, 18 ft. panel body; '40 FORD—C. O. E. dump truck; 2 speed axle; '38 PLYMOUTH—Sedan delivery.
30 OTHERS, ALL MAKES, MODELS. Nelsen-Hirschberg, 5133 Irving Park.
DODGE RECONAISSANCE UNIT. Adaptable for many uses in heavy hauling or contractor work. OPA ceiling, $1,500. Will sacrifice at $975. Kelley Car Co., 1212 Chicago-av., Evanston, Ill.
1944 DODGES—OPA.
1½ ton 160 w. m. c. and c.; 135 w. b. 160 in. w. b. ch.-c. stakes.
ESSERMAN MOTOR SALES.
6130 Cottage Grove. Mid. 0506.
1941 Ford—¾ ton panel; almost new.
1941 Reo—5 ton tractor; tires like new.
1940 White—5 ton tractor; like new.
1939 Mack—2½ ton; A-1 shape.
10 others. 4545 Madison. Mans. 7772.
Ford tractors [3]—1-1941 C. O. E.; 1-1940 conv., new motor; 1-1940 C. O. E., new motor., comp equipped. Ph. Bellwood 8928 after 6 p. m.
1940 Trailmobile semi-trailer—24 ft.; 16,000 Fruehauf differential axle; six cylinder Hercules diesel motor. M. Austin, 414 W. Indiana-av., Elkhart, Ind.
1939 International D-50 tractor; sleeper cab, air brakes, good rubber; just overhauled; 1940 highway closed trailer. Charles Lee, 3315 Parnell.
2 Will busses—35 pass.; 37 pass.; good running order; good tires and spares. American Coach Co., 5341 Lincoln-av.

RUBY HAS THE TRUCKS
7158 Stony Island Fai. 9600
Private owned trailer—1st class condition; good rubber. Harlem and Ogden, Berwyn 6787.
HEADQTRS. FOR TRUCK BODIES.
HARRY B. HARMER.
7735 STONY ISLAND. Regent 3810.
Chev. '39 sedan deliv.—Runs gd.; $375. 2501 N. California. Humboldt 1431.
1½ ton 1942 panel body truck with driver for hire. Call Livingston 3972.
'40 V-8 truck; 1½ ton; 160 wheel base. At Grand and Christiana Fruit Mkt.
D-50 Int.—Like new; 26 ft. freight van. Real buy, $2,750. 2512 Archer.
Ford '36 panel truck—For sale or trade for sedan. 1030 Byron. Haehlen.
Dodge 1937 panel truck—½ ton; fine cond. $375. Good tires. 3825 Grand-av.
TO RENT—1½ ton Ford truck; fully ins.; with or without driver. Mon. 3865.
1,250 GALLON TRUCK TANKS.
4351 ROOSEVELT-RD.

—Wanted—
Highest Cash Prices
FOR YOUR TRUCKS
ONE OR ENTIRE FLEET
LEWIS AUTO SALES
3400 Ogden Cra. 4205
Wanted—Truck operators, owning complete tractor and semi-trailer units, for freight hauling into Michigan, Indiana, Wisconsin, Illinois. Excellent working conditions and remuneration. This business is NOT a war baby.
HAMMOND MOTOR EXPRESS.
4511 Calumet-av., Hammond, Ind.
Phone Regent 2415. Hammond 4615.

CASH IN A FLASH
for
TRUCKS AND TRAILERS.
PHONE MANS. 7772.
4545 W. MADISON.
Trucks wanted—Tractors and trailers; open tops; pay every trip; steel haul into Michigan and Ohio. Chicago Michigan and Eastern Freight Lines, 104th and Commercial, South Chicago 1454.
WE WANT TRUCKS.
ANY MAKE, MODEL, OR YEAR. USED WRECKED, BURNED, JUNKED.
MARTIN AUTO PARTS.
2046 DOMINICK. DIV. 2772.
Wanted—Small dump or stake truck with driver to haul coal by the ton; good pay; short haul; steady position. Monroe 0633.
TRUCKS WTD. — HIGHEST PRICES. Dumps, Stakes, Panels, Pickups. Perfect Mtrs., 1230 S.Ashland.Can.9767.
Highest cash price paid for trucks. We come out. Call Armitage 7070. Nelsen-Hirschberg Ford, 5133 Irving Park-rd.

—AUTO REPAIRING AND EQUIPMENT—

DRIVE OUR CARS
while yours is being repaired.
NOTHING DOWN, 24 MOS. TO PAY.
Work guaranteed; free towing; comp. overhaul, all makes. Expert body and fender work, painting, uphol., welding, brakes relined, radiators repaired.
KIMBALL MOTORS
3420 IRVING PARK-RD. Irving 3642.

H. D. MAGGIO MOTORS
AUTHORIZED NEW CAR DEALER.
COMPLETE REPAIR SERVICE
Motor overhld.; body and fender work.
NOTHING DOWN—18 MOS. TO PAY.
Drive our cars for a nominal charge.
1637 N. CICERO-AV. BER. 3122

DRIVE A 1942 CAR WHILE
our car is being repaired; $2 daily.
TAKE 18 MONTHS TO PAY
WRITTEN GUAR. NOTHING DOWN.
DAWES, 2309 S. MICHIGAN
All phones Vic. 0909. Day-night towing.

NO MONEY DOWN—24 MOS. TO PAY
Drive our car while yours is repaired.
MOTOR OVERHAUL, BODY-FENDER
FAMOUS FOR OUR MOTOR TUNE-UP
NEWBERRY MOTORS
1025 N. CLARK. WHI. 8000

C. H. JOHNSON MOTOR SALES.
Auto Repairing and Rebuilding.
NO JOB TOO SMALL OR TOO BIG.
Low price. Guar. work. Time paymts.
3922 W. IRVING PARK. JUN. 7722.
Complete repairs—1 yr. guar.; no cash or title needed; drive our car; 25 yrs. exp. Open eves. Sun. Lakeview 1907
CRANKSHAFTS GROUND in the car or truck. MANNING. Dor. 7790.
Guaranteed recapping and vulcanizing. SERLIN TIRE CO., 1400 S. Michigan.

—TRADE SCHOOLS—MEN—

A New Industry Is Dawning
TELEVISION
With all the opportunities, romance, and more interesting life that the name implies. Our corporation has a school division for training men to qualify for the various branches in this new field. Visit our manufacturing plant and discuss your situation with our Mr. Barrows. Perhaps this is what you have been looking for. New October class starts immediately.
INQUIRE 10 A. M. TO 8 P. M.
AMERICAN TELEVISION LABS., Inc.
433 EAST ERIE-ST.

ELECTRICITY—RADIO
"Learn by Doing." Get ready for a real peace time job in Electricity or Radio; day or eve. Call any day, or Mon. or Thurs. eve. If you can't call, phone or write.
COYNE ELECTRICAL SCHOOL
502 S. Paulina, Chicago 12, Ill.
Phone SEEley 7722.

AIR CONDITIONING
REFRIGERATION
Spare time day or evening courses. [Veterans: Ask about "G. I." training.] Open evenings. Near loop. Call, write, or phone CALumet 8200.
CHICAGO TECHNICAL COLLEGE.
2000 S. Michigan-av. [at 20th-street].

DIESEL—AUTO.
REFRIGERATION—AIR COND.
GOV'T APR. WELDING COURSE.
TOOL-DIE MACHINIST, LATHE. $35
PLASTICS—AIRCRAFT.
BODY AND FENDER.
GREER SHOP TRAINING.
Established 41 yrs. 41,000 graduates.
2030 S. Wabash. Tel. Cal. 4600.

PLASTICS
Your opportunity for POST-WAR SECURITY. Now is the time to prepare. Fall class now forming.
Visit, phone or write for information.
PLASTICS INSTITUTE
221 N. LA SALLE. CENTRAL 8373.

RADIO BROADCASTING.
Our former students are employed in radio all over the U. S. announcing, acting, writing, newscasting. DAY or EVE. Ph. Wab. 6762, or write or call
COLUMBIA COLLEGE,
Fine Arts Bldg., Michigan near Congress.

Civilians and Returned Veterans.
Day and evening practical training.
RADIO, ELECTRONICS, SOUND PICTURE EQUIPMENT, TELEVISION.
Consult DeForest's Training, Inc.
2533 N. Ashland. Lincoln 7260.

REFRIG.—AIR CONDITIONING.
Day or eve. Free catalog.
Open evenings. Visitors welcome.
Veterans: Ask about "G. I. training."
COMMERCIAL TRADES INSTITUTE.
209 W. Jackson, Rm. 416. Wab. 8380.

REFRIG'TION-AIR CONDITIONING.
Learn now. Days, evenings, spare time.
Veterans ask about GI training.
UTILITIES ENG. Inst., 1314 W. Belden.
MACHINIST trade—Tool and die and short Lathe course. Get FREE book. Allied School of Mechanical Trades, 1338 S. Michigan, Chicago. Cal. 3900.
Learn Freight Rates and Routes.
COLLEGE OF ADVANCED TRAFFIC.
14 E. Jackson, Dept. T.14. Har. 8649.
Learn freight traffic—Day-eve. Inquire
FREIGHT TRAFFIC INSTITUTE.
176 W. Adams-st., Dept. T-16. Sta. 2330
Learn BARBERING. Earn good money the year around. MOLER, 177 N. State.
Learn barbering—Earn while you learn. Days-eves. Weeden's. 1231 W. Madison.

—TRADE SCHOOLS—WOMEN—

DO YOU WANT TO EARN
BIG MONEY AFTER THE WAR?
LEARN BEAUTY CULTURE
You receive more for less money at
SELAN'S BEAUTY SCHOOLS
Visit, write, or phone for booklets.
South—6404 S. Halsted. Nor. 2500.
North—4066 Milwaukee-av. Ave. 3200.
West—4101 Madison-st. Sac. 2727.

Chicago Commercial College
COMPTOMETRY—COMPLETE $35
Felt & Tarrant, Burrough Calculator.
Gregg, Munson, Pitman, Speedwriting.
Intensive personalized instruction
All branches of business training.
LOWEST RATES. FREE CATALOGUE.
127 N. DEARBORN. FRA. 4803.

LEARN SWEDISH MASSAGE.
EARN WHILE YOU LEARN
SELAN'S SYSTEM.
Loop—59 E. Madison-st. Cen. 7072.
South—6404 Halsted. Nor. 2500.
North—4066 Milwaukee-av. Ave. 3200.
West—4101 Madison-st. Sac.2727.

Learn Beauty Culture, Only $75
NEW FASHION BEAUTY SCHOOL.
3304 N. Lincoln. Buc. 7048.
VOGUE BEAUTY SCHOOL.
2558 Milwaukee. Bel. 2020.
CENTURY BUSINESS COLLEGE.
STENO.—COMPTOMETRY—TYPING.
Individual instruction. Day or eve.
30 E. Adams. Fra. 8478, for reservation.
FASHION AND PHOTO MODELING.
Apply PATRICIA STEVENS, INC.,
30 W. WASHINGTON. DEA. 1462.
Be a medical secretary or lab. technician; comp. X-ray course; free catalog. Century College, 30 E. Adams. Fra. 8478.
Become a FASHION or PHOTO Model. Call or write for free test chart.
JO KEITH, 14 W. Lake-st. Dea. 0134.
Learn BEAUTY CULTURE—Only $75. HEIM BEAUTY SCHOOL, 6 E. Lake-st.
Marinello System of Beauty Culture. Gertrude Hale School, 162 N. State-st.
Be a dental trained nurse—Easy to learn; day or eve. 10 W. Jackson.
GRETA DEAL SCHOOL OF BEAUTY CULTURE, 3206 N. Wilton. Wel. 1638.
Learn BEAUTY CULTURE. Prepare for year around pos. MOLER, 177 N. State.
E. Burnham Beauty Schl. Est. 72 yrs. 140 N. State. Day or eves. Ran. 3351.
Speedwriting—Typing—Comptometry. Chicago Business College. 190 N. State.

—DRESSMAK'G; MILLINERY SCHOOLS—
Learn dressmaking, dress designing, pattern draft, or millinery. Day, eve. Free booklet. Master College, 400 S. State-st.
Dress design, patterns, dressmkg., millinery. Forest Academy, 36 S. State-st.
Rene School Design—Dressmkg., millinery pattern draft. Day-eve. Van.0933.

—AUTO AND HOUSE TRAILERS—

NEW 1944 MASONITE-CARAVAN TYPE TRAILER.......... $465 DOWN
24 MONTHS TO PAY BALANCE.
L kitchen with tile; permanent bed; blower stove; 3 room design with 2 exit doors; unusually large amount of closet space; 26 ft. over-all.
WE BUY & SELL USED TRAILERS.
SQUARE DEAL TRAILER SALES.
1815 Indiana. Calumet 2730.

New 1944 Streamlite
Glider—Travelite—Universal
trailers now on display.
24 MONTHS TO PAY
We buy and sell used trailers.
SOUTH SHORE MOTOR SALES
7320 Stony Island. Dorchester 1677.

1944 Schult, Liberty tandem wheels, new tires, brakes; used; $375 up; very easy terms. We buy, sell, rent, finance. Donn's, 7423 Stony Island. Dor. 5000
NEW MOON 1944 TRAVELO. 50 used. TERMS. Also will buy. Huyck & Crist, 6430 Stony Island. But. 2900.
Chicago's largest trailer display — All makes, sizes; tand., new, used, $500 up. Ted Keim, 8255 S. Chicago. Bay. 3587.
'44 Roycroft, Travelite, Superior, 15 used buys, Almas, Nationals, etc. $365 up. 9317 Cottage Grove. Rad. 0212.
ORR & ORR—NEW, USED TRAILERS. Terms. Will also buy. 7350 Stony Isl'd.
LIBERTY, ALMA — TERMS, TRADE. Keim. 7619 Stony Island. Reg. 6709.
Trailers repaired, bought, and sold 632 E 71ST-ST. TRIANGLE 2238.
New '44 Continentals, Universals, La Salles. 7405 Stony Island. Pla. 7713.

—MOTORCYCLES AND BICYCLES—
1943 Indian motorcycle—Fully equip.; low mileage; reasonable. Kil. 3095 aft. 5 p. m. 5441 Addison-st.
For Sale — 1941 74 Harley-Davidson OHV. motorcycle; good tires; reasonable. Ph. Aurora 24904. 18 S. State-st.
Indian Chief — 1938; good condition. 4323 N Newland, after 7 p. m.
1934 model 74 Harley-Davidson. Call Triangle 2335 after 6 p. m.
Harley-Davidson with sidecar; also Indian 4. 7320 Stony Island.
Indian Chief, '40; fully eqpd.; low mil. Going in service. $495. Euc. 5238.
BOY'S BICYCLE—LIKE NEW.
Rockwell 4738.
H. D.—Side car, also Indian, 3 wheel ery. cycle. 6330 S. Loomis.
Motorcycles—Will buy, sell, or trade. 2739 W. Madison. Sacramento 1555.
Indians—'34-45; '39 4 cyl. '74; best offer; army. Ralph. 2739 W. Hirsch.

—AUTOMOBILE LOANS—
AUTO AND TRUCK LOANS
NO RED TAPE.
NO TIME WASTED.
CASH IN 10 MINUTES.
WINTER-HIRSCH
1842 S. Michigan. Calumet 4290.

WE FINANCE INDIVIDUALS
Buying cars from private parties.
WINTER-HIRSCH
1842 S Michigan. Calumet 4290
Private party will finance individuals buying cars from owners. Call anywhere. Phone Briargate 5860.

—BOATS, YACHTS, ETC.—
ORDER YOUR NEW
POST-WAR CENTURY NOW.
New streamlining.
New designs.
Higher speed.
Greater durability.
Supreme comfort.
Delivery Spring, 1945.
MAYPOLE BOATS AND MOTORS.
5901 W. Madison-st., Chicago 44.
1942 CENTURY RUNABOUT.... $1,595
1940 CHRIS CRAFT RUNABT... $1,495
1940 CHRIS CRAFT UTILITY.. $1,295
1939 CENTURY UTILITY........ $1,095
THOMP. HULL-EVINRUDE MTR. $495
ALSO OUTBOARD MOTORS.. $75-$100
TERMS TO SUIT. WE TRADE.
8959 S. ASHLAND. ALWAYS OPEN.
62 ft. yacht, "Elsa J."; good cond.; auto. pilot; $6,500. Boat anchored Coast Guard side Belmont harbor. Sec. 5460.
30 ft. raised deck cabin cruiser—Kermath motor; excel. cond. University 2200, or see Tom at Wilmette Harbor.
40 ft. boat—Heavily constructed, powered. Suitable work boat.
ADDRESS K Y 166, TRIBUNE.
BARGAIN—5 year old 40 ft. auxiliary schooner; sleeps 6; very seaworthy.
CALL LINCOLN 4254.
New heavyweight tarpaulin boat covers. Quirk, 1166 W.Madison. Mon.8373
37 ft. fishing boat, fully equipped, perfect condition. Longbeach 4823.

—PARCEL POST AND EXPRESS—
Lemon juice syrup—Made from pure lemon juice and pure cane sugar, contains no water; $1.85 per gal. in cases of 4 gallon glass jugs; F. O. B. Chicago. Sunset Valley Orange Co., 3357 N. Clifton-av. Buc. 7045.

—LOANS—PERSONAL & BUSINESS—
—Personal, Property, Salary—

L
O
LOANS
N
S
$25-$100-$200-$300
Your Signature
Only Can Get
You $300 Today
AT LOCAL LOAN
On First Call
Working men and women borrow on their signature only at LOCAL LOAN. $25 up to $300. Save time by phoning for your LOAN before you stop in for your money. Make your own terms of repayment. Up to 12 months to repay. You can be SURE at LOCAL because you pay ONLY legal interest rates.
UNDER STATE SUPERVISION
OPEN DAILY UNTIL 5:30.
1 O'CLOCK SATURDAYS.
LOOP OFFICE.
7 W. Madison at State. Randolph 8400
NORTH SIDE.
1212 N. Ashland at Milw. BRUns. 3100
3204 N. Central at Belmont. AVE. 4200
4013 Milwaukee at Cicero. AVE. 1400
4802 N. Western at Lawr'ce. LON. 2161
SOUTH SIDE.
4058 S. Ashland at 47th. YARds 4870
821 W. 63d-st. at Green. ENG. 7800
7912 S. Halsted. RAD. 4500
11054 S. Michigan. PULlman 7500
WEST SIDE.
8 N. Ogden, SEEley 3700
[At Madison and Ashland.]
1 N. Pulaski at Madison. KEDzie 5900
[Oak Park phone, Euclid 6163.]
4800 W. Cermak. ROCkwell 8000
[Cicero phone, Cicero 6210.]
LOCAL LOAN CO.
FOR ACTION

Special Loan Service
for Folks in a Hurry
No Fussing Around
Just come in, or better still, apply by phone. Call us, then make one visit to sign and pick up the cash. You'll get the same courteous private attention as though you applied in person.
Sensible Cost
Loans are made on signature, furniture or auto, without involving others. $30 for two weeks costs only 45c. Let us know today how we can serve you.
PICK YOUR OWN
MONTHLY PAYMENTS.

YOU GET	3 payments	4 payments	6 payments	9 payments	12 payments
$50	$17.68	$13.45	$9.23	$6.42	$5.02
75	26.51	20.18	13.84	9.63	7.53
100	35.35	26.90	18.46	12.84	10.05
160	56.51	43.00	29.51	20.53	16.06
200	70.45	53.60	36.74	25.53	19.94
300	105.03	79.84	54.56	37.75	29.36

Above payments cover everything including all charges of 3% monthly on unpaid balance up to $150; 1½% monthly on balance above. Charge is much less than the lawful maximum on loans over $150.

Personal Finance Co.
LOOP:
160 N. La Salle, Rm. 1100. RAN. 8333
SOUTH SIDE:
841 E. 63d 3d fl. HYDe Park 1471
757 W. 79th, cor. Halsted. RAD. 8225
2403 W. 63d-st., Walgreen's. REP. 7229
NORTH SIDE:
4770 Lincoln-av. LONgbeach 1321
[Over Walgreen's.]
4750 Broadway, 2d fl. LONgbeach 4090
3982 Milwaukee-av., 2d fl. PAL. 0989
WEST SIDE:
4005 W. North. CAPitol 0700
[Over Kresge's.]
4010 W. Madison, 2d fl. NEVada 2134
OAK PARK:
1118 Lake, 2d. AUS. 2121 VIL. 4500
CICERO:
5944 W. Cermak-rd., grd. fl. CIcero 660
[Near Sears Roebuck.] ROCkwell 4848
EVANSTON
State Bank & Trust Bldg. 3d flr., R. 300
SHEldrake 9339. GREenleaf 3200

NEED MONEY?
IT'S
COMMON SENSE
TO SEE
COMMONWEALTH
Every day hundreds of Chicagoans call on Commonwealth for help in solving their financial problems. By far the larger part of them are sent to us by satisfied Commonwealth customers who, when money troubles arise, agree that it is common sense to see Commonwealth.
LOANS TO BOTH OFFICE
AND FACTORY WORKERS
At Commonwealth we make loans primarily on your personal integrity and honesty. . . . It makes no difference whether you work in an office or a factory . . . or whether you be married or single . . . man or woman, you are eligible for a loan at Commonwealth on your auto, furniture, or just on the strength of your job. Loans $20-$100-$200 or more. No credit inquiries ever made among your friends or relatives.
9—OFFICES—9.
4803 LINCOLN-AV., corner Western, at Lawrence, R. 208. LONgbch. 3456.
3166 LINCOLN-AV., cor. ASHLAND, at Belmont, R. 224. BITtersweet 3360
4013 MILWAUKEE-AV., corner Cicero, at Irving Pk., R. 307. AVEnue 0443.
1791 HOWARD, at Clark, Room 312. ROGers Park 0754.
6252 COTTAGE GROVE-AV., at 63d, Room 200. HYDe Park 3675.
936 WEST 63D-ST., at Sangamon, Room 1. ENGlewood 1711.
1 N. PULASKI [Crawford], at Madison, Rm. 415. Van Buren 5040.
137 N. MARION-ST., at Lake, Room 204. Chicago Phone, AUStin 1614. Oak Park. VIL. 6886.
6346 W. CERMAK-RD., cor. Ridgeland. Chicago Ph. LAW. 2882. BER. 371.
COMMONWEALTH
LOAN CO.

$25 TO $300
SALARY LOANS
ON YOUR
OWN SIGNATURE
to employed men and women.
Arranged while you wait.
WE SPECIALIZE IN LOANS
to civil service
and
government employes.
Immediate service.
AUTO LOANS
No insurance required.
FURNITURE LOANS
No deductions.
Money same day you apply
Convenient Monthly Payments.
Phone Your Application.
IMPERIAL
CREDIT CO.
LOOP.
8 N. Dearb'n at Mad'n, 2d fl. Fra. 6141
SOUTH.
6317 S. Halsted, nr. L sta. Eng. 4010.
3200 W. 63d-st., at Ked., 2 fl. Pro. 6600.
SOUTH CHICAGO.
9152 Commercial-av., 2d fl. Bay. 4700.
WEST.
7 S. Pulaski at Madison. Nev. 7060
NORTH.
1548 Belm't at Ashl'd, 2d fl. Wel. 6700.
4802 Broadway at Lawrence. Lon. 5188.

Prompt-Confidential
Personal Loans
$25.00 TO $300.00
SALARY LOANS made to both men and women, single and married; steadily employed, on their own signature.
ALSO
FURNITURE AND AUTO LOANS.
You may borrow $25 to $50 or as much as $100, $200, $250, or more.
NO EMBARRASSING, INQUIRIES.
COME IN OR PHONE
CENTRAL 4733
C. C. ERD
7 S. Dearborn-st., Suite 616
55 continuous years of service.

MONEY
TODAY OR TONIGHT
Salary, Auto, Furniture Loans
CITIZENS LOAN
CORPORATION
5 E. JACKSON. WAB. 5600
5967 W. JACKSON. AUS. 7300
3401 DIVERSEY. SPA. 4300
749 W. 63D. NOR. 5700
1608 W. BELMONT. LAK. 7300
6240 COTTAGE GROVE. FAI. 0600
6708 STONY ISLAND. BUT. 8700
EST. 1905.
Neighborhood Offices Open
Every Eve. to 8 P. M.

WHY WORRY?
"Worry is interest paid on trouble before it is due." When you need any amount up to $300 for your winter coal supply, doctor bills, car repairs, or any other worthy cause, just phone STAN WATSON at REGENT 5600 and tell him the amount you need.
REMEMBER
IF IT HELPS YOU,
IT HELPS US.
LET'S MAKE IT MUTUAL!
MUTUAL LOAN COMPANY
79th and Stony Island. Regent 5600.
OPEN UNTIL 8 O'CLOCK

$50 IN 50 MINUTES.
IF YOU NEED CASH AND STILL OWE A BALANCE ON YOUR CAR, WE WILL MAKE YOU A LOAN.
ALSO $300 SIGNATURE LOANS.
Newberry Loan, Inc.
1025 N. CLARK. WHI. 8004.
7850 S. HALSTED. STE. 9300.

MINUTE LOAN
4150 IRVING PARK. AVE. 4545.

LOANS
SALARY—AUTO—FURNITURE
$20 TO $300
PROMPT—CONFIDENTIAL SERVICE.
T. B. WARD, INC.
8 S. Dearborn. Randolph 2060

—LOANS—PERSONAL & BUSINESS—
—Personal, Property, Salary—

LOANS
Quick Phone Service
$25—$50—$100—$200—or More
Want to save time? Want to get money in a hurry?
Phone and tell us how much you need. Then call at our office for the money. Loans made on your salary, car, or furniture. No endorsers needed. Monthly payments to fit your OWN pocketbook.
Charges made only for the time you have the money.
Don't get a loan anywhere until you PHONE or visit Household Finance.
LOOP OFFICES.
180 W. Jackson-blvd. HAR. 7896
100 W. Monroe-st., 7th fl. STA. 1777
111 W. Washington, R.253. FRA. 1082
5 S. Wabash, 13th fl. STA. 0151
NEIGHBORHOOD OFFICES.
6856 S. Halsted, 2d fl. ABE. 4060
841 E. 63d-st., 4th fl. PLA. 8369
9204 S. Commercial, 3d fl. SOU. 0103
11106 S. Michigan, 2d. COM. 3880
6255 S. Ashland, 2d fl. HEM. 4519
2355 W. 63d-st., 2d fl. REP. 4472
3150 Lincoln-av., 2d fl. LAK. 3844
1737 Howard-st., 2d fl. ROG. 8320
4554 Broadway, 3d fl. LON. 7163
2800 Milwaukee-av., 3d fl. CAP. 3440
4704 Irving Park, 2d fl. PEN. 4570
1 N. Pulaski [Crawf'd], 5th. KED. 0704
Cicero, 6012 Cermak-rd., 2d. CIC. 6400
Oak Park, 1140 Lake-st., 3d. EUC. 503
Chicago phone, Austin 0474.
HOUSEHOLD
FINANCE
CORPORATION.

LOANS to $300—Men and Women.
FAMILY LOAN CORPORATION.
Convenient Offices. See Phone Directory.
Loans—$10 to $300. L. T. Baker & Co. 30 W. Washington R. 1407 Ran. 6151.

—Business Loans—
$350.00 TO $150,000.00
FOR USE IN YOUR BUSINESS.
TO PURCHASE A BUSINESS.
OR FOR ANY OTHER PURPOSE.
Lowest rates. Quickest service.
"WE KNOW HOW."
Our business successful since 1931. Write, phone, or see Mr. A. Mill. Central 6053. Suite 1314. 111 W. Monroe-st. Chicago, Ill.
Old established factors have unlimited funds to loan on accounts receivable, inventories, chattel mortgages. Accounts purchased without recourse to shippers. Low rates.
Marshel, 210 W. Harrison. Har. 7233.
$300 TO $100,000.
F. Boland, 9 W. Washington. Fra. 1966.
$500 TO $10,000 IN 24 HOURS.
NEW LOW RATES. VICTORY 1696.

—FINANCIAL—
Heirs—Cash for legacies, trusts, claims. Probate Fin., 155 N. Clark. Cen. 2022.
We settle your debts in full. Mercantile Adj., 308 W. Washington. Fra. 5757.

—MISCELLANEOUS—
—For Sale—
Maytag washer, Thor mangle, G. E. 16" electric fan, 6" fan, electric train transformer, camera and case, midget radio, console victrola, treadle sewing machine, 9x12 rug, dinette set including buffet, bedroom set, cocktail table, end table, floor lamp.
2162 N. AUSTIN.
CORRUGATED CARTONS
15,000 size 12⅛x9⅝x11⅛, new.
17,000 13⅜x10⅛x11½, new.
200 lb. test, price 10c.
Address J Y 119, Tribune.
500 lbs. 4-H Clover lapping compound in 5 lb. cans.
AHLBERG BEARING CO.,
3025 W. 47th-st. Virginia 2313.
50 ton special bending news board—In rolls 9½ in. wide, caliper .019. Phone Virginia 2140, or write H. Collier, 3433 W. 48th-pl.
CORRUGATED CARTONS.
Immed. delivery; large and small sizes, any quantity. Lakeview 0410.
Hard wood shorts, 100,000 ft., $85 per 1,000; length, 12-48 in. Harrison 3555, Mr. Schild.
Man's bicycle, like new, $45; Stork Line baby buggy, $10; 6 yr. crib, $5. Call Rogers Park 7157.
Baby carriage, prewar, del., $30. Whitney, slightly used, from orig. owner, $45; also crib, mattress, $10. Dor.5511.
Cartons—Used for imm. delivery; 12 11-16x3¾-14, 200 test; ceiling price. Linkon Iron & Supply Co. Nor. 0227.
Dowels—300,000, 2½ in. long by ⅜ in. diameter; 80,000 2 in. long x 5-16 in. diameter. Address K D 139, Tribune.
Used corrugated cartons—Various sizes. Murphy Supply Co., 2124 Lincoln-av. Bittersweet 0417.
Beau. Kroll buggy, gas heater—Cheap. 3020 Kenmore.
Shower—Pre-war, all steel portable; nickel plated fixtures. Hyd. 7565.
TYPEWRITER—EXCELLENT CONDITION. PHONE SHELDRAKE 8877.
SCRAP LUMBER, wood and paper dowels. Call Columbus 1624.
For sale—2,000 wire bound wooden boxes; new; 13x12½x10½. Mon. 2442.
PRE-WAR BABY BUGGY—GOOD CONDITION; $10. MICH. 3567.
To sell—Wine press. Michael's Laboratory, 1643 W. North-av.
Sun combustion tester and motor tester—Complete; perfect condition. Lak. 2900.
12 SERV. plates—Sol. silver; orig. pr. $100 ea.; reas. Address X 303, Tribune.
80 SCHOOL DESKS—MED. SIZED. CALL REGENT 9217.
Xmas trees—Wholesale. For good trees, write or see Einar Osterlund, Irma, Wis.
WARDROBE TRUNK; GOOD CONDITION. REAS. KEDZIE 4692.
Oak, Poplar and plywood cuttings—Advance Woodworking Co., Aber. 3000.
[3] time clocks—Excellent working condition. Maxant Co., Canal 7545.

—Wanted—
West Coast jobber wishes to purchase 1 lb. boxes of chocolates in wholesale lots. Fusselman Sales Co., Ellensburg, Washington.
WANTED TO BUY—Unbleached, used flour, sugar, and other types of bags. ADDRESS K X 463, TRIBUNE.
Wanted—Spraying lacquers, all colors, qts., gals., 55 gal. drums. Cra. 9548.
Wtd.—Wardrobe and packing trunks. Uncle Max, 675 N. Clark. Del. 2575.
Wanted—Ceiling gas unit heater. Call 1 to 6 p. m. Summit 530.
WANT ROLLER SKATES—SIZE 6. COLUMBUS 6279 AFTER 5 P. M.
Dewar spot reducer, heat cabinet, exercycle, elec. blanket. Cox. And. 2345.
TWIN STROLLER WANTED.
PHONE LONGBEACH 0446.

—STORE AND BAR FIXTURES—
New and used floor cases, tables, counters, wall cases, shelves, window display stands, suitable for lingerie, men's furnishings, gifts, jewelry, and stationery stores; desks and chairs.
R. W. McGRATH, 1672 W. Ogden-av.
Complete tavern equipment for sale, including 48 ft horseshoe bar, cash register, 2 coolerators, capacity 350 lbs., stools, tables, chairs, etc. Phone Glenview 659, between 6-7 p. m.
Standard Frigidaire equipped cooler—For Coca Cola, with vendo top. Price $100. Standard Station, 1240 North Oak Park-av., Oak Park, Ill.
Cash registers, shoe shine stands, mirrors. Paidar Co., 1120 N. Wells.
WANTED—RESTAURANT, BUTCHER AND BAR FIXTURES. STATE 1160.
Restaurant and fountain set-up—Fine cond. Compl. or will sep. Amb. 2608.
610 2 deck gas fired Middelby—Marshall ov.; donut fry., thermo LaGr.590.
WANTED FOR CASH — ALL KINDS STORE AND BAR FIXT. HAY. 2633.
Electric coca-cola box for sale—Call NEVADA 0772.
36 Ft. Brunswick walnut back bar. 1123 W. MADISON-ST.
Portable fur vault, 7'x9'x4½'. Quirk, 1166 W. Madison. Mon. 8373.
Butcher's icebox—9x8 ft., with freezing mach. 1925 Wabansia. Bru. 8791.
Perm. wave machine, 2 hair dryers; like new. Bri. 8068.
Want to buy front bar and bar stools. LINCOLN 9442.
Hy-Lo-Draulic barber chair; elec. eyebrow tweezer. Regent 7123.
6 hole Frigidaire Ice Cream Cabinets—Reconditioned; guar. University 1303.
Store, tav. fixt.; ham., lch. eq.; new, used. Chas. Bender Co., 500 N. Wells.
⅓ h. p. G. E. Temprite beer cooler—Like new. Belmont 9442.

—HOUSEHOLD APPLIANCES—
Coal and Gas combination, and new gas t. t. ranges, $44.50 up. Garbage burners; "Warm Morning" heaters; Oil heaters. Immed. delivery. New 14 to 30 c. f. elec. refrigerators. E-Z tms. OPEN EVENINGS AND SUNDAYS. McCOYS. 1600 N. HALSTED.
ELECTRIC FAN EXHAUSTER—FOR SALE. IND. 2250.
Elec. irons, sewing machs., 9x12 rugs, carpets, furniture. 4000 Cottage Grove.
GAS RANGES—LG. SELC. FULL SIZE. PRE-WAR QUAL. FREE DEL.-INSTL. 3334 N. CENTRAL-AV. MUL. 0800.
GAS RANGES — PRE-WAR MODEL ROPER, OTH.; ALSO COMBINATION. 4002 IRVING PARK-RD. PAL. 2545.
G. E. vacuum cleaner, Kelvinator deep freezer, Conlon electric mangle, and large ice refrigerator. Sun. 10 to 4; weekdays 8 to 5. Delaware 1414. 1533 N. Clark-st.
Refrigerator—7½ cu. ft., A-1 cond. Sell at ceiling price in exchange for 3 rm. mod. apt.; max. rent $60. Wen.2739
Refrig.—De lu. 6½ cu. ft., West. Elec., full. equip.; like new; used 1 mo. Also de l. all w. t. t. stove. Pla. 5776.
Refrigerators Serviced and Repaired—Commercial & Dom. Brunswick 1377.
Refrigerator—Pre-war electric; good cond. 5731 Gunnison, 2d floor.
SEWING MACHINES—Oiled, adjusted, 98c; any make; parts extra.
NETCHER'S BOSTON STORE.
State 3000, Extension 239.
SEWING MACHINE—You can rent a portable. Singer Sewing Machine Co. 122 S. State-st. Randolph 3681.
Stove—Table top; Frigidaire; 2 radios. 701 Gordon-terr. Bit. 8544.
Stove [Universal] comb.—Used only short while. Seeley 6012.
Stove, Detroit Jewel gas range; also Frigidaire. Good cond. Sun. 0315.

VENETIAN BLINDS
SAVE STOREKEEPER'S PROFITS ON FINEST CUSTOM MAKE BLINDS.
FREE ESTIMATE. CHES. 2312.
Washing machine — Like new, round porcelain top with agitator, best cash offer. 4408 N. Hamilton, 2d floor, left.
WTD. FROM PRIV. PTY.—ELECTRIC RANGE AND REFRIG. COL. 2202.
WANT—Electric Refrigerator. Also electric range. HUMBOLDT 6900.
Want refrigerator, t. t. stove, washer. Mrs. Kirsch. Bittersweet 8840.

—MUSICAL AND DRAMATIC—
KEN TURNER STUDIOS.
ACTORS—ANNOUNCERS—SINGERS
Enroll today. Tryouts for 3 act comedy. Suite 1227, Kimball Bldg. Web. 2714.
Amateur lyric writer desires to collaborate work with music composer. Will sell lyrics individually. Call Indiana Harbor 3098.

TODAY'S URGENT WAR JOBS!

By government recommendation, special attention is called to the jobs offered below by firms engaged in vital war work. To make your efforts count most, apply for one of these critical jobs today.

Immediate Jobs
WITH A
Permanent Industry

MECHANICS ASSEMBLERS
GENERAL FACTORY WORKERS
EXPERIENCED—INEXPERIENCED

HIGH WAGES

TIME AND ONE-HALF AFTER 40 HRS.
EXCELLENT WORKING CONDITIONS

DIAMOND T
Motor Car Company
4517 W. 26TH ST., CHICAGO
OPEN DAILY 8:30 to 5:00
SUNDAY—9:00 to 1:00

VITAL TO VICTORY
JOBS FOR WOMEN
Clerks—File
Clerks—General
Clerks—Confidential
Clerks—Acctg.
Clerk—Personnel
Comptometer Operators
Bookkeeping Machine Operators
Stenographers (Personnel Exp. pref.)

JOBS FOR MEN
Packers
Grinders—Bench
Grinders—Double Disc
Punch Press Operators
Machinist
Janitors
Production Helpers
Japanner Helpers
Stock Handlers
Clerk—Receiving

Training Program for Those Who Are Inexperienced.

WILLIAM D. GIBSON CO.
Division of Associated Spring Corp.
1800 Clybourn Avenue

HELP BUILD THE FAMOUS Douglas Skymaster

Men and Women
Experienced—Inexperienced
URGENTLY NEEDED
Aircraft Riveters—Assemblers
Installers—Sheet Metal Workers
Tube Benders—Protection Firemen

DOUGLAS AIRCRAFT CO., INC.
MAIN PLANT
Higgins and Mannheim Rds.
2717½ Milwaukee Ave.
4070 Milwaukee Ave.

Men & Women
Assemblers
Spring Adjusters
Drill Press Operators
Wood Finishers
Platers—Packers
Punch Press Operators
Cabinet Makers
Machinists
Laborers
Die Setters—Box Makers
Tinsmiths
Sprayers—Inspectors
Hand Truckers
Stock Workers
Electricians
ALSO
Secretaries
Stenographers
Clerks—Typists

No experience needed on most of these jobs.
GOOD STARTING RATES.

KELLOGG SWITCHBOARD & SUPPLY COMPANY
6650 S. CICERO AVE.

Chicago Flexible Shaft Company
"All Out to Win Out" Needs Your Help
MEN
GIRLS—WOMEN
No Experience Necessary
GOOD PAY—AUTOMATIC INCREASES—EXCELLENT WORKING CONDITIONS
ASSEMBLERS
INSPECTORS
LIGHT MACHINE OPRS.
BURR POLISHER
STOCK ROOM HELP
SHIPPING ROOM HELP
Street Car, "L" and Bus Lines
5600 W. Roosevelt Road

Help Keep 'Em Rolling
Railroads Need
Brakemen, Switchmen, Firemen
No Experience Required
6-Day Training Course
Subsistence While Learning
Vital War Transportation Work
Machinists, Electricians, Boiler Makers
Pipe Fitters

Helpers and Laborers of All Kinds
Coach Cleaners, Janitors
Freight, Mail and Express Handlers
Yard and Office Clerks
Stenographers & Typists

U. S. RAILROAD RETIREMENT BOARD
409 W. Washington

ILLINOIS Gear & Mach. Co.
Experienced Men or Trainees
Machine Repair Men
Turret & Engine Lathes
Vertical Boring Mills
Gear Cutting Machines of all Types
Inspectors—Laborers

48 Hour Week
Openings All 3 Shifts
Critical War Work Now

No Re-conversion Necessary for Post War Work
Northwest Side
2108 N. NATCHEZ AVE.
(6500 West)

OHMITE
Manufacturing Company
4851 W. Flournoy St.
(1 blk. south of Harrison St.)
Makers of Electronic Units
Modern Plant, 100% War Production Work
Factory and Office Jobs for Men and Women
Inexperienced and Experienced
Assemblers, Machine Hands Draftsmen, Stenographers, Comptometer Oprs., Typists
Lunches Available
Ideal Transportation
Garfield "L," Harrison and Cicero cars.
Apply 8 a. m. to 5 p. m. Daily.
Tuesday Till 9 p. m.

Steamfitters Plumbers Steamfitter Combination Welders
Pacific Northwest War Construction Project

Must be affiliated in good standing with construction division of United Assoc. Journeymen Plumbers and Steamfitters, A. F. of L., and U. S. citizen. Transportation advanced. Attractive scale of wages, 54 hour work week. Living facilities available for employed persons only.

U. S. Employment Service
War Manpower Commission
308 N. Michigan Ave.

STEEL WORKERS
ARC WELDERS
HELPERS LABORERS
THREADERS GRINDERS
UPSETTER OPERATORS
FORGE HEATERS
INSPECTORS
Top Rates: 53-hour Week

KELLY STEEL WORKS, INC.
(71st year)
5757 W. 65TH STREET
Open Daily 8 A. M. to 8 P. M.
Sunday 10 A. M. to 3 P. M.

Aluminum Co. of America
NEEDS MEN FOR ESSENTIAL WORK
Good pay
Excellent working conditions
APPLY
ALUMINUM CO. OF AMERICA
47th Street and 1st Avenue
BROOKFIELD, ILL.
Take Bluebird bus (Joliet line) at 20 E. Randolph St., or West Town bus starting at Cicero and 22d St. direct to plant.

Campbell Soup Company
CENTRAL DIVISION
A VITAL INDUSTRY NEEDS MEN—BOYS
Excellent Wages

Opportunity for production bonus. Time and a half for overtime. 10% extra for night work. Uniforms supplied in production departments.
MEN: Car checkers, yard man, machine repairmen, night cleaners, cooks, machine operators, material handlers, truckers, dippers, stirrers, butchers, car pullers, window washers. BOYS: Night cleaners, chicken singers, forkers, peeling machine operators, can salvage, packers, feeders, service, truckers, conveyor attendants, can openers.

APPLY
2550 W. 35th St.

THE PULLMAN COMPANY
NEEDS
PAINTERS
MECHANICS
ELECTRICIANS
UPHOLSTERERS
CAR CLEANERS
CAR SUPPLIERS
STOCK KEEPERS
LAUNDRY WORKERS
CLERKS
STENOGRAPHERS
OFFICE BOYS

Employment Bureau
35 West Jackson
2829 West Madison

Stewart-Warner
MEN, WOMEN, BOYS
War work
Assemblers
Inspectors
Machine operators
Material handlers
Millwrights
Scale men
Clerks

DAYS AND NIGHTS
10% bonus 2d and 3d shifts

STEWART-WARNER
Apply Personnel Office
New entrance, 2807 N. Wolcott St.
Near Diversey Parkway

BUILD B-29 Engines
Men and women to build engines. Good starting salary. Interviewing daily 8:30 a. m. to 5 p. m., except Sundays.

TIMESTUDY MEN (EXPERIENCED WITH PRODUCTION TOOLS)
LABORERS
MATERIAL HANDLERS
TOOL AND GAGE INSPECTORS
CUTTER GRINDERS
OVEN TENDERS
TOOL MAKERS—PLATERS
BENCH HANDS
PATTERN MAKERS
ENGINE TEST OBSERVERS
PLANT PROTECTION GUARDS
PRODUCTION MACHINE OPRS
SMALL TOOL DESIGNERS

DODGE CHICAGO PLANT
DIVISION OF CHRYSLER CORP.
7401 S. Cicero Ave.

Tropic-Aire Inc
4501 W. Augusta Blvd.
NEEDS MEN
Full Time
Bus Seat Trimmers
Spot Weld Set-up
Combination Welders
Offers training for post-war active employment.
Excellent opportunity.

Write or Call Personnel Dept. Spaulding 2300

BUSINESS OPPORTUNITIES

Subcontracts Wanted

TO MANUFACTURERS

METAL STAMPINGS

SITUATIONS WANTED—MEN

OFFICE FURNITURE AND DEVICES

CAMERAS AND OPTICAL GOODS

INSTRUCTION

EMPLOYMENT AGENCIES—MEN

LOOP AGENCY
28 EAST JACKSON

MANUFACTURING
EXECUTIVES

3 COPYWRITERS

BUYER, $6,000

MONARCH
140 S. Dearborn.

DIRECTOR
Engineering, $25,000

Indus. Engineers
$3,600 to $7,500

COMPTROLLERS

Castle, Barton & Assocs.

Nicholson & Assoc.
28 EAST JACKSON

TUCKER PERSONNEL

2 AUDITORS

MOLENE

EMPLOYMENT SERVICE—MEN

CONSOLIDATED
CHICAGO'S FINEST
NO FEE AGENCY

500 MEN-WOMEN NEEDED

CONSOLIDATED
19 W. JACKSON-BLVD.

FREE EMPLOYMENT
CHICAGO'S BEST AGENCY
OFFERS BEST JOBS

LA SALLE
25 E. JACKSON ROOM 1607

EMPLOYERS SERVICE

LOOP AGENCY
28 EAST JACKSON

1000 GIRLS
FACTORY WORK

EXECUTIVE SECY.
Beginners—$110-$140

200 FACTORY WOMEN
Earn $45 to $55 Weekly
W-A-B-A-S-H

BETTER POSITIONS
FINE LOOP OPENINGS

"TRIANGLE"
202 S. State-st., 4th Flr.

Dictaphone Oper., $175

Glader Corporation

Colored Factory Girls
Earn $28-$31-$34

CRAIG AGENCY

TUCKER PERSONNEL

MOLENE

EMPLOYMENT AGENCIES—WOMEN

COLORED GIRLS
FACTORY WORK
IN THE LOOP
$30-$40

CADILLAC

YORK AGENCY
"CHICAGO'S LARGEST 'STRICTLY FEMALE'"
NO FEE AGENCY

YORK AGENCY
28 EAST JACKSON

NO FEE AT ANY TIME
FREE EMPLOYMENT

Factory Girls, 75c Hr.
Costello & O'Donnell
202 S. State-st. Suite 424

FREE EMPLOYMENT
CHICAGO'S BEST AGENCY

LA SALLE
25 E. JACKSON ROOM 1607

FREE EMPLOYMENT

EMPLOYERS' SERVICE

CORBOY-CALVIN

IMPORTANT NOTICE

HELP WANTED—MEN

CLOTHING SALESMEN

CORRESPONDENT

COST CLERK

DRUG CLERKS AND PICKERS

HARDWARE CLERKS

MONTGOMERY WARD

DON'T SELL YOUR OLD FURS AT A SACRIFICE!
$15

LIGHT WORK IN WAR PLANT

BOY FOR SHIPPING ROOM

ACETYLENE BURNER

PHONE

AUTO MECHANIC

—Boys—

Boys—To learn mechanical dentistry; excell. opport.; post-war; steady work. United Dental Lab., 30 W. Washington.

Men—Professions and Trades

ARC WELDERS

Flat work; good pay plus bonus. 50 hr. wk. Free ins. Essential industry. E. M. Weymer Co., 2820 W. Grand.

ARC WELDERS & BOILERMAKERS—For boiler repairs, shop fabrication; day shift with overtime. Boul. 5122. 140 W. Root-st.

Arc welders [2]—Expd. on tank work. Shephard Heater Co., 6624 S. Park-av.

Architect-draftsman—Do layout work; industrial plants exp.; top man; good future. Address X 457, Tribune.

ARMATURE WINDER—Must have experience on A C motors; good wages. Commodore Elec. Co., 509 N. Wells-st.

ARTISTS—Lettering and layout men to freelance on high quality natl. ads. R. B. McMillin Studios, 155 E. Ohio, Sup. 8549.

AUTO MECHANICS

SHEET METAL. BRAKE MEN. HEAVY DUTY. TUNE UP. ASSISTANT PARTSMEN & HLPRS. Steady employment. Vacation with pay. BEST OF WAGES.

ROBERTSON BUICK CO.
1000 S. WABASH.

AUTO MECHANIC.
Must be expd.; big pay; fine working cond.; 5½ day week; vacation with pay; ins. benefits, etc. Hendrickson Motor, 4624 W. Washington. Man. 1062.

Automatic Screw Machine

B. & S. Cam layout man. Must be A-1 with job shop experience. Post-war future. Address K G 467, Tribune.

AUTO MECHANICS.
Top wages for exp. man; paid vacations; steady job; clean, warm 4th fl. shop. Phone Serv. Mgr., Cal. 7600. Chrysler, 2301 S. Michigan.

AUTOMOBILE WASHER

Col.; splendid salary and working cond. 2825 N. Halsted. Lincoln Pk. Buick Co.

Auto mechanic—Exp. to work on fleet job. Good salary and working conditions. Vacation with pay. Steady. Michigan Cleaners, 1339 W. 63d. Nor. 5400.

AUTO body and fender repair men [2]—Colored. Fairfax 6665.

BAKER—1st hand, all around, for retail shop. Good pay. 2004 Larrabee. Mic. 5842.

Baker—Bread; 2d hand; 45 yrs. or over pref.; must be steady; nights. Vin. 8184. 1649 W. 79th.

Baker—All around man. Steady work. Highest wages. 5648 S. Racine-av.

BAKERS—$65 PER WEEK. ADDRESS K H 589, TRIBUNE.

[illegible]

—Women—Hotels, Restaurants—

ROOM CLERK

Alternating mornings and eves.; starting sal. $120. Park Lane Hotel, 2842 Sheridan-rd. Bit. 3800.

SODA GIRLS

For drug store; exp. not necessary. Apply emplmt. office, 5357 Sheridan-rd. EDGEWATER BEACH HOTEL.

SWITCHBOARD OPERATOR

High class residential hotel.
THE BLACKWOOD.
5200 Blackstone.

Switchboard operator and desk clerk—combination; for S. S. hotel; salary, $125. Call Atlantic 2100.

Switchboard—Rel. operator; hotel exp.; steady. 5726 Winthrop. Lon. 8155.

WAITRESSES [2]—White; good salary; monthly bonus; room and board; unif. furn.; vac. with pay; yr. around job. Onwentsia Club. Call Mrs. Benner, Lake Forest 120.

WAITRESSES—CAPABLE

Days or nights. Full or part time. Best working conditions. Greene's Restaurant, 9358 S. Ashland-av.

WAITRESSES—EXPERIENCED

Full or part time; can easily earn $55. Town House, 6935 Sheridan.

WAITRESS—Morning hours; no Sundays or holidays. Paid holidays. Good salary for expd. girl. Corner Lunch Room, 448 N. Wells.

WAITRESS

Evenings; $45 minimum plus meals. Pike's, 6415 N. Western. Amb. 9396.

WAITRESS

Expd.; days; guaranteed $45 per week. Edward's, 3807 Broadway.

Waitress—11:30 a. m.-3 p. m.; expd. only; will average $40-$50 wkly. Pure Marquette, 63d and S. Western.

WAITRESS—ROOM, BOARD, TIPS, $15. CALL GLENVIEW 658.

Waitress—Expd.; 5½ days a week; $30. 612 W. Van Buren. Har. 9284.

WAITRESS—NO AGE LIMIT. PLAZA HOTEL RESTAURANT, 1543 N. Clark.

Waitresses—Experienced; good pay; good hours. 3956 Fullerton.

WAITRESS—EXPERIENCED.
Chuck Wagon, 6402 N. Western-av.

WAITRESS—No Sun. or holidays; uniforms furnished. 533 W. Chicago-av.

Waitress wanted—6 day week. $30, meals and uniforms. 3243 N. Ashland.

Waitresses—Experienced. Warren Restaurant, 33 N. Kedzie. Nevada 7735.

[illegible]

3,500 Attend Auction of Building Equipment—Women Tell of Gas Rationing Irregularities

[TRIBUNE Photo.]

CROWD AT MANTENO AUCTION OF SURPLUS GOODS NEEDED NO LONGER BY DEFENSE PLANTS CORP.

(Story on page 19.)

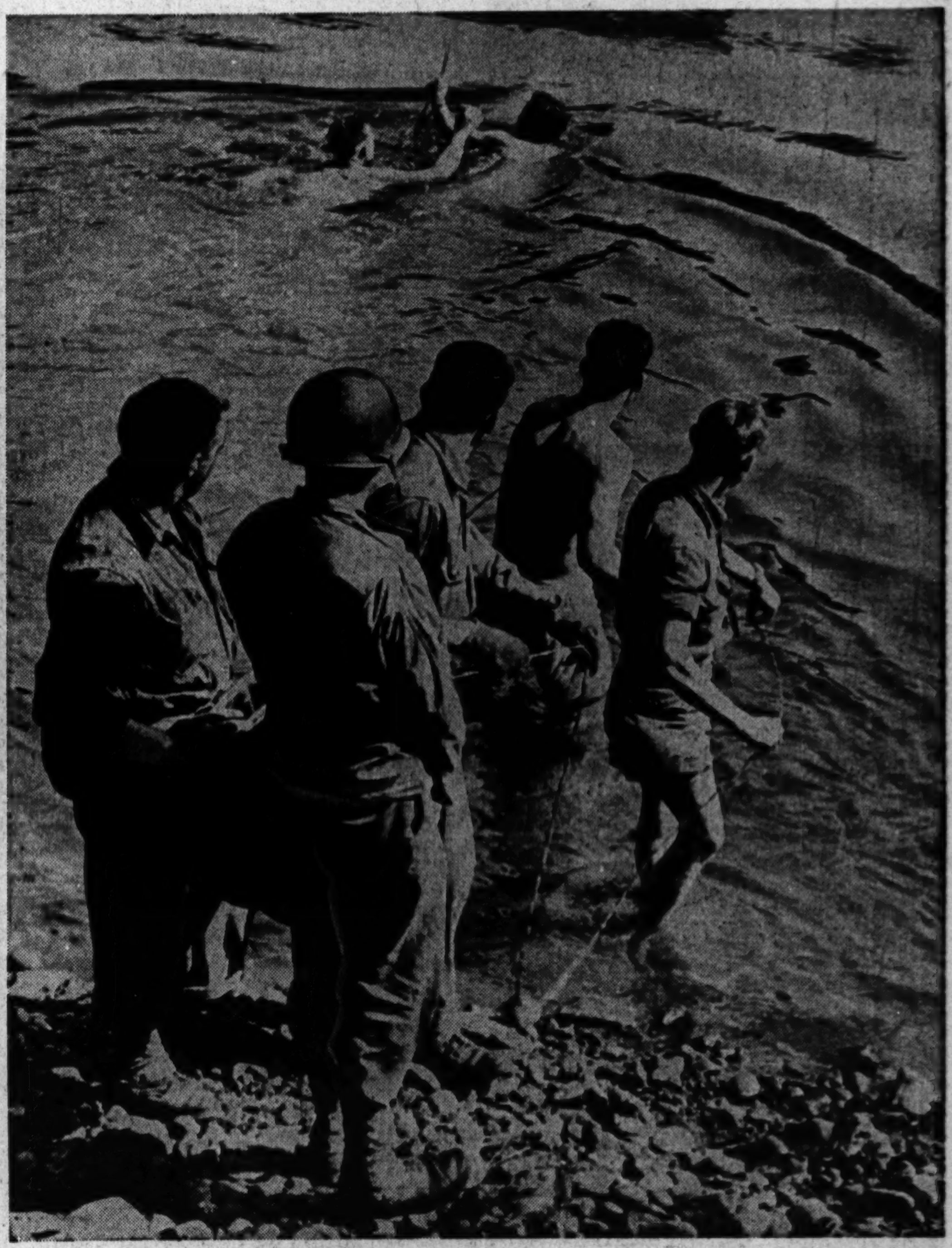

[Acme Telephoto: From Signal Corps.]

Two men of an American army signal corps battalion start swimming the Moselle in France with wire while others reel it out, to establish communications across river.

[TRIBUNE Photo.]

Mrs. Margaret Weaver (left) and Mrs. Vera E. Robinson, who testified yesterday before state investigators on irregularities in gasoline rationing in Chicago.

(Story on page 1.)

[Associated Press Wirephoto.]

Mrs. Helen Smith, who testified yesterday in trial of 32 on polygamy charges at Salt Lake City, Utah.

(Story on page 14.)

[Associated Press Wirephoto.]

German submarine officers, captured by the allies during fighting for French port of Brest, wait with their luggage for transportation to a prisoner-of-war base.

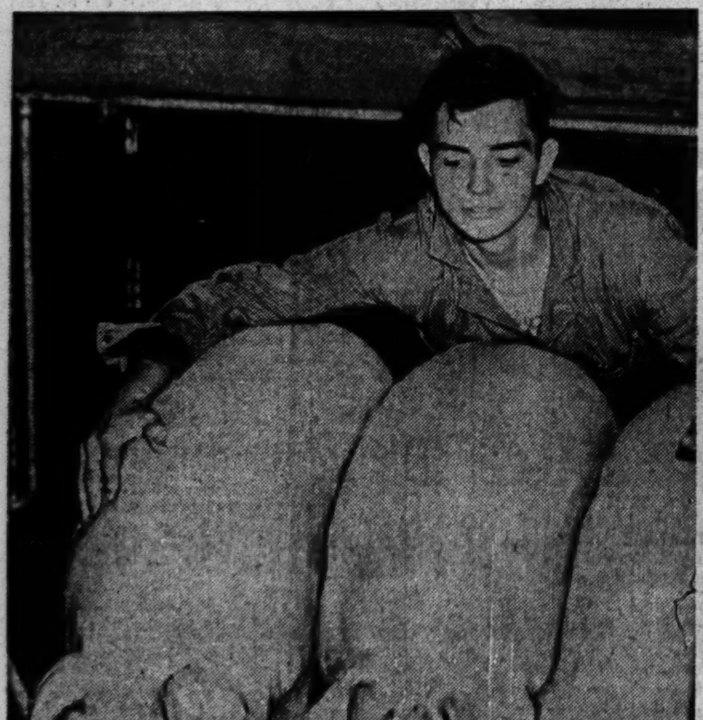

[TRIBUNE Photo.]

Norman Jorstad, 16, Morris, Ill., with his prize winning pen of Chester White hogs at junior market show.

(Story on page 31.)

[TRIBUNE Photo.]

Dorothy Stahel, witness in Woodhull estate hearing.

(Story on page 15.)

[Associated Press Wirephoto: From U. S. Marines.]

MARINES BATTLING JAPS ON PELELIU ISLAND IN THE PALAUS USE AMPHIBIOUS TRACTOR FOR COVER.